

WESTBROOK & WINDHAM

MOUNTAIN DIVISION TRAIL

CUMBERLAND COUNTY
TRAIL WITH RAIL PROJECT
WIN 26576.00
PROJECT LENGTH: 5.02 MILES

INDEX OF SHEETS	
Description	Sheet No.
Title Sheet	1
Typical Sections	2
Details Sheet	3
Special Details - Collapsible Bollard	4
Plan & Profile Sheets	5-24
Cross Sections	25-178

PLAN LEGEND			
Town, County, State	-----	Catch Basins	Existing ■ Proposed
Property Lines	-----	Manholes	Existing ○ Proposed ●
R/W Lines-Existing	-----	Proposed Underdrain	-----
R/W Lines-Proposed	-----	Proposed Ditch	-----
Culvert-Existing	-----	Existing Ditch	-----
Culvert Proposed	-----	Utility Poles	Existing ◇ Proposed ◆
Curbing Existing	-----	Fire Hydrants	Existing ⊕ Proposed ⊕
Type 1	-----	Existing Water Line	-----
Type 3	-----	Existing San. Sewer	-----
Type 5	-----	Existing San. Sewer Manhole	⊙
Outline of Bodies of Water	-----	Guardrail-Existing	-----
Exposed Bedrock	-----	Guardrail-Proposed	-----
Buildings	-----	Guardrail-Cable, Other	-----
Trees	Conifer ⊗ Deciduous ⊗	Centerline-Existing	-----
Tree Line	-----	Centerline-Proposed	-----
Clearing Limit Line	-----	Travelway-Existing	-----
Railroad	-----	Travelway-Proposed	-----
Boring	HB-XXX-###	Probe	P-#. #X
Pavement Core	● PC-#		#.# = Depth
Test Pit	■ TP-XXX-###		X = W (Weathered Rock)
			R (Refusal)
			NR (No Refusal)

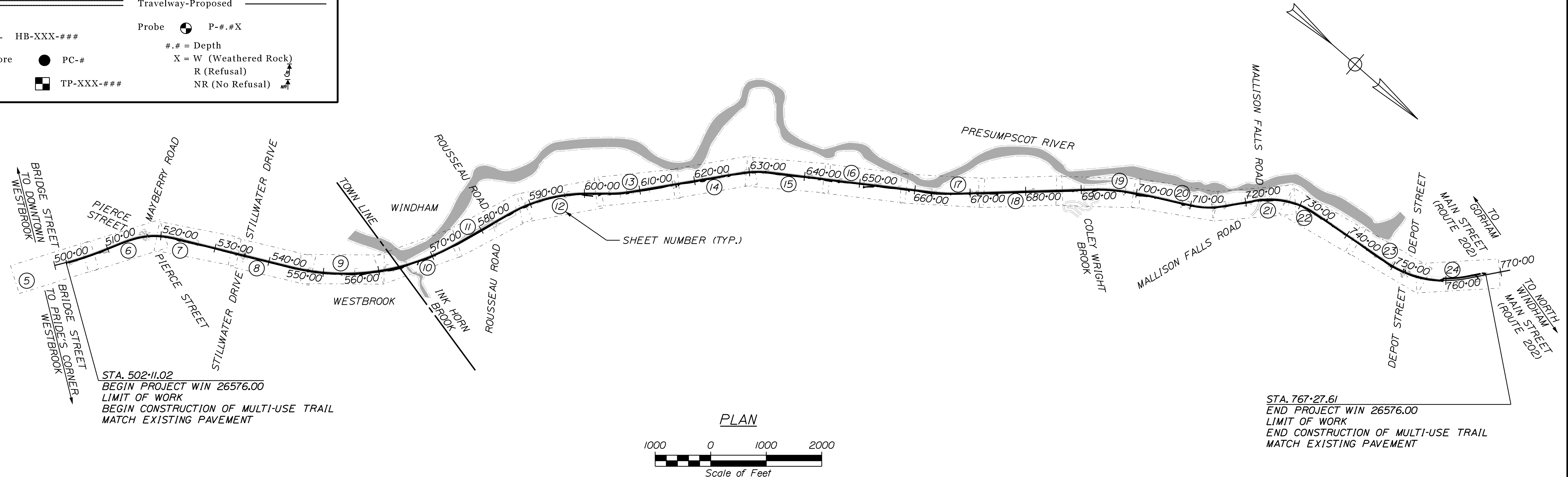

Username: Jored.Winchenbach Date:5/14/2023

Division: HIGHWAY

Filename: ... \000\Highway\001_Title.dgn

U:\408_Windham - Mountain Division Trail\Z - CAD\000\Highway\001_Title.dgn

TOWN OF WINDHAM
 8 SCHOOL ROAD
 WINDHAM, ME 04062

WIN
 26576.00

PROJECT INFORMATION	
PROGRAM	MULTIMODAL
PROJECT MANAGER	J. DOSTE
DESIGNER	J. WINCHENBACH
CONSULTANT	CORRILL PALMER
PROJECT RESIDENT	
CONTRACTOR	
PROJECT COMPLETION DATE	

WESTBROOK & WINDHAM
MOUNTAIN DIVISION TRAIL
TITLE SHEET

WIN 26576.00

PROJECT LOCATION:	The project is located on the north side of the existing Mountain Division Railroad. The project begins at Bridge Street in Westbrook and extends north approximately 5.02 miles to Main Street (Route 202) in Windham.
PROGRAM AREA:	Multimodal Program - Locally Administered Project (LAP)
SCOPE OF WORK:	This project include the design of a 10' wide (8' minimum) paved multi-use trail adjacent to the existing (or future) Mountain Division Railroad Line. This project will connect to the existing Mountain Division Trail head located at Main Street (Route 202) in Windham, ME.

DRAFT PDR PLANS
 MAY 12, 2023



Relationships. Responsiveness. Results.
 www.gorrillpalmer.com
 207.772.2515

SHEET NUMBER
1
 OF 178

SH. = SHOULDER
 EOB = EDGE OF BALLAST
 SP = SPECIAL PROVISION

NOTES:

- SEE PLAN & PROFILE SHEETS FOR PROPOSED PROFILE OFFSETS FROM THE CONSTRUCTION BASELINE.
- A 6' PVC COATED, CHAIN-LINK FENCE, COLOR BLACK SHALL BE PROVIDED 1' OFF THE PROPOSED EDGE OF PAVEMENT (BETWEEN THE PROPOSED TRAIL AND THE EXISTING RAILROAD), WHERE THE PROPOSED SEPARATION BETWEEN THE NEAREST RAIL, AND THE NEAREST EDGE OF PAVEMENT FOR THE PATH IS BETWEEN 10.5' AND 15'.
- A 4' PVC COATED, CHAIN-LINK FENCE, COLOR BLACK SHALL BE PROVIDED 1' OFF THE PROPOSED EDGE OF PAVEMENT (MULTI-USE PATH) IF ANY OF THE FOLLOWING CONDITIONS APPLY:
 - PROPOSED SIDE SLOPES ARE 3:1 OR GREATER, AND THE TOTAL HEIGHT OF THE EMBANKMENT IS GREATER THAN 6' VERTICALLY.
 - PROPOSED SIDE SLOPES ARE 3:1 OR GREATER AND ARE ADJACENT TO A PARALLEL BODY OF WATER (OR OTHER SUBSTANTIAL OBSTACLE).
 - PROPOSED SIDE SLOPES ARE 2:1 OR GREATER, AND THE TOTAL HEIGHT OF THE EMBANKMENT IS GREATER THAN 4' VERTICALLY.
 - PROPOSED SIDE SLOPES WHERE RIPRAP IS PRESENT IN FILL AND/OR ALONG THE FORESLOPE OF DITCHES.
 - THERE IS A PROPOSED RETAINING WALL (WHERE THE TOP OF WALL IS AT GRADE WITH THE TRAIL) THAT IS RUNNING PARALLEL WITH THE TRAIL.
- RIPRAP SHALL BE PROVIDED ON ALL SLOPES GREATER THAN 2:1.
- SAWCUT LOCATIONS SHALL BE 2' INSIDE THE PROPOSED CURB OR EXISTING EDGE OF PAVEMENT, WHICHEVER IS CLOSER TO THE CONSTRUCTION BASELINE. COORDINATE WORK WITH INSPECTOR.
- THE PAVEMENT, BASE AND SUBBASE DEPTHS AS SHOWN ON THE PLANS ARE INTENDED TO BE NOMINAL.
- CROWNS FOR BOTH NORMAL AND SUPERELEVATION SECTIONS FOR ALL COURSES OF SUBBASE AND PAVEMENT SHALL BE STRAIGHT.
- TYPE 3 CURB, MOLD 1 SHALL BE PLACED ON BASE PAVEMENT. THE SURFACE PAVEMENT SHALL BE PAVED UP TO THE FACE OF CURB.
- PROPOSED CURB REVEAL MAY VARY IN AREAS OF SIDEWALK RAMPS AND LANDINGS. SEE CURBING PLANS FOR ADDITIONAL INFORMATION.
- BACKSLOPE ROUNDING SHALL CONFORM TO MAINEDOT STANDARD DETAIL 203(03).
- THE STATIONING UNDER EACH TYPICAL SECTION IS APPROXIMATE.

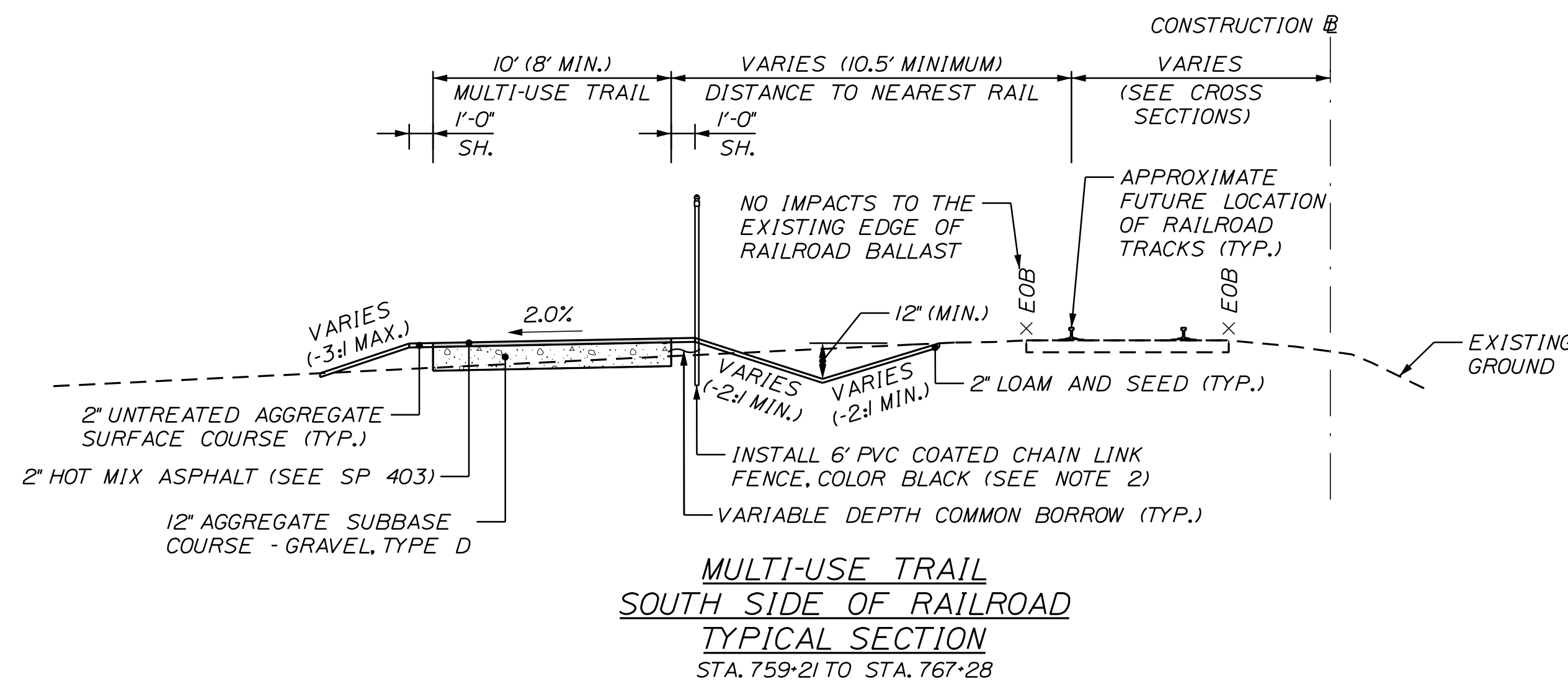
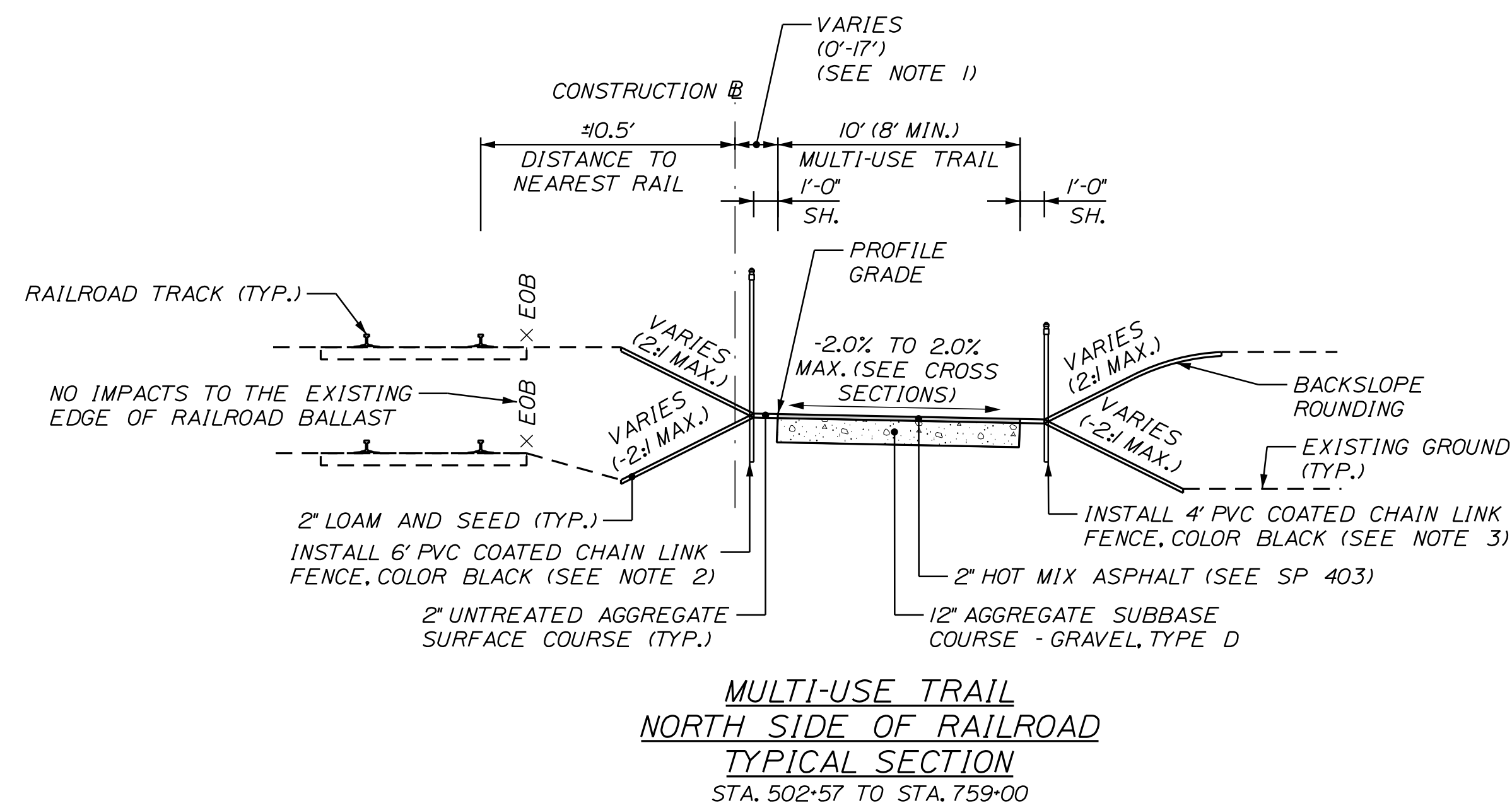
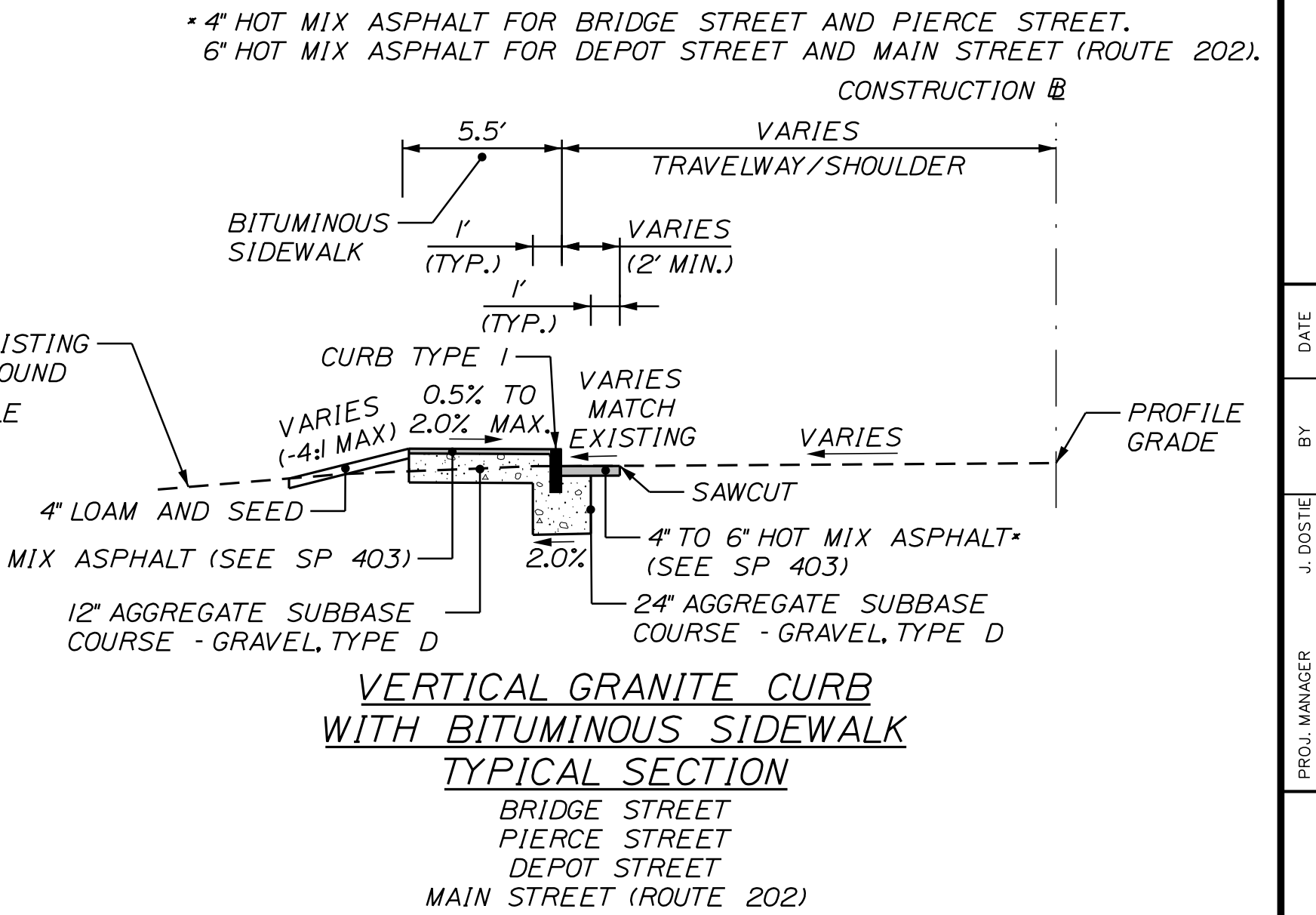
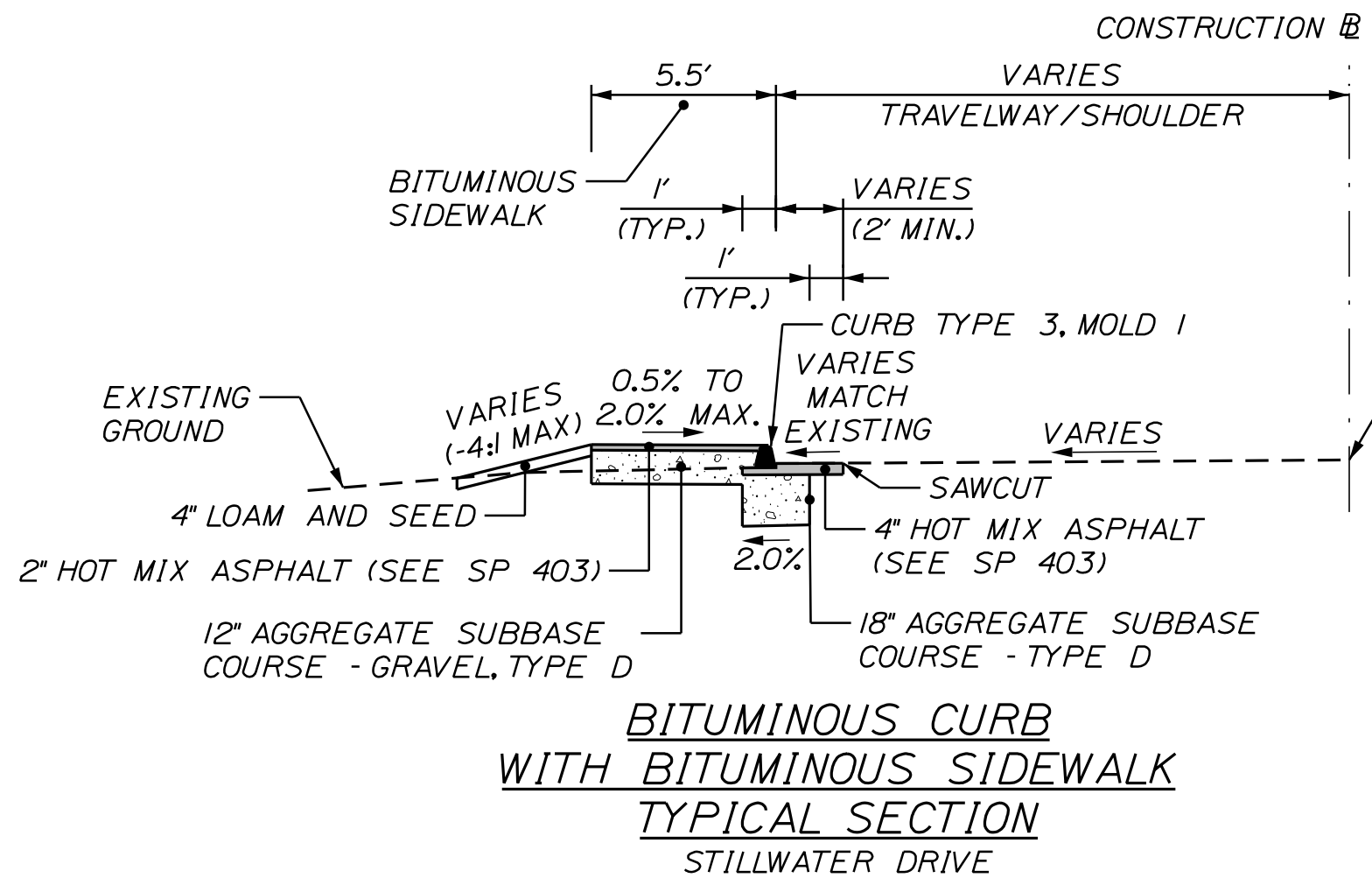
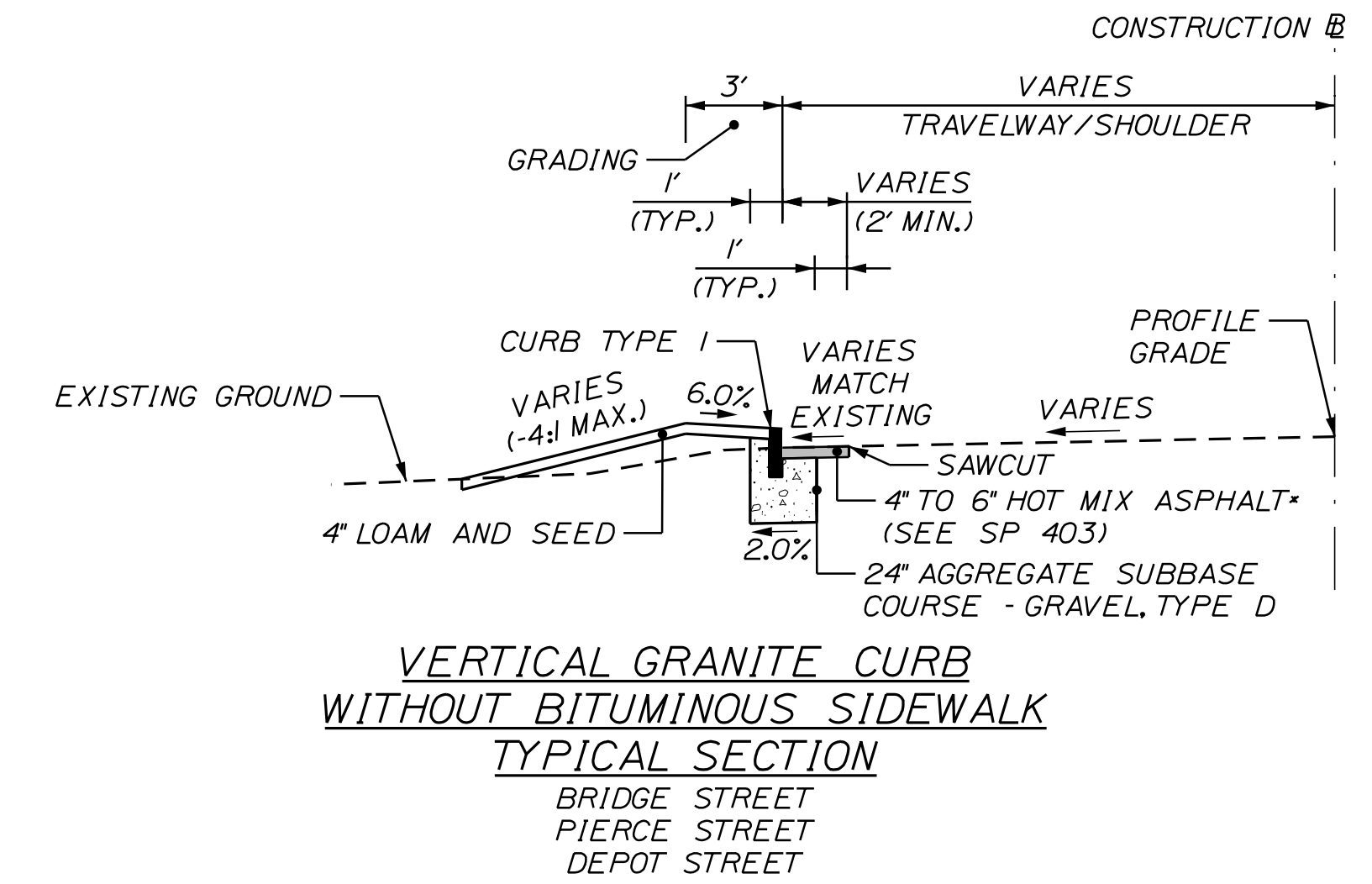
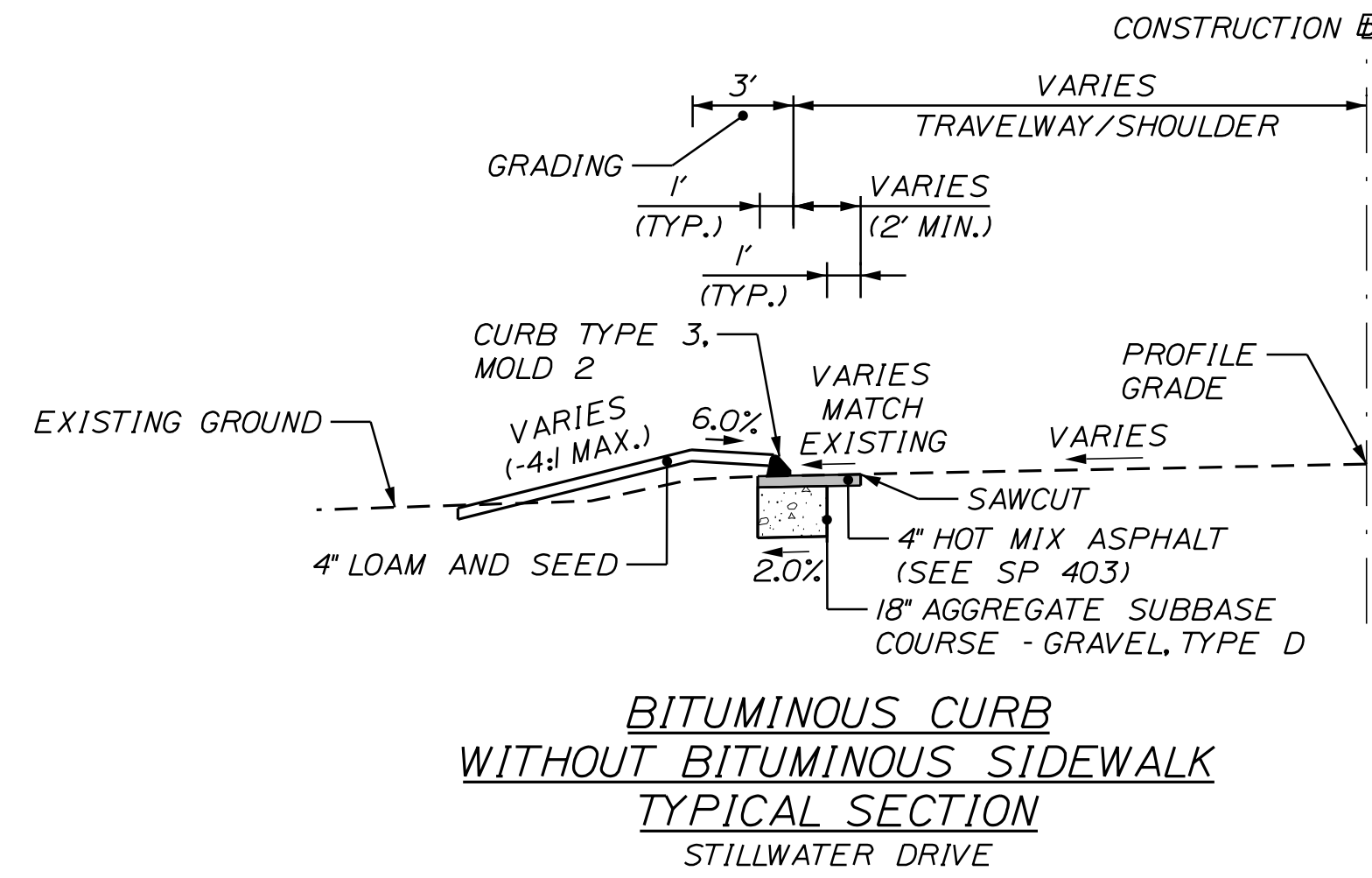

* 4" HOT MIX ASPHALT FOR BRIDGE STREET AND PIERCE STREET.
 * 6" HOT MIX ASPHALT FOR DEPOT STREET AND MAIN STREET (ROUTE 202).

Date: 5/14/2023

Username: Jored.Winchelbach

Division: HIGHWAY

Filename: ... \000\Highway\002_Typical01.dgn

U:\408_Windham - Mountain Division Trail\Z - CAD\000\Highway\002_Typical01.dgn

NOT TO SCALE

TOWN OF WINDHAM
 8 SCHOOL ROAD
 WINDHAM, ME 04062

WIN
 26576.00

PROJ. MANAGER	J. DOSTIE	BY	M. CUNIFF	DATE	05/23
DESIGN-DETAILED	T. WARREN	CHECKED-REVIEWED	J. WACHOBACH	SIGNATURE	
DESIGN-DETAILED		DESIGN-DETAILED		P.E. NUMBER	
REVISIONS 1		REVISIONS 2		DATE	
REVISIONS 3		REVISIONS 4		FIELD CHANGES	

WESTBROOK & WINDHAM
 MOUNTAIN DIVISION TRAIL
 TYPICAL SECTIONS

SHEET NUMBER

2

OF 178



Relationships. Responsiveness. Results.
 www.gorrillpalmer.com
 207.772.2515

SH. = SHOULDER
 EOB = EDGE OF BALLAST
 SP = SPECIAL PROVISION

RECTANGULAR RAPID FLASHING BEACON NOTES:

- RECTANGULAR RAPID FLASHING BEACON (RRFB) ASSEMBLY PAIRS AT EACH CROSSWALK SHALL BE INTERCONNECTED WITH RADIO COMMUNICATIONS.
- PEDESTRIAN PUSH BUTTONS SHALL BE INSTALLED AT 3.5 FEET ABOVE ADJACENT ACCESSIBLE SURFACE GRADE.
- MAXIMUM ALLOWABLE REACH DISTANCE FOR PEDESTRIAN PUSH BUTTONS IS 10 INCHES. INSTALL EXTENSION BRACKETS IF REQUIRED. PAYMENT FOR EXTENSION BRACKETS WILL BE INCIDENTAL TO ITEM 643.62, RECTANGULAR RAPID FLASHING BEACON.
- ACCESSIBLE PEDESTRIAN PUSH BUTTONS ON RRFB PEDESTAL POLES SHALL BE PROVIDED WITH A PUSH BUTTON LOCATOR TONE AND A SPEECH MESSAGE. SPEECH MESSAGES SHALL BE "BRIDGE STREET, YELLOW LIGHTS ARE FLASHING FOR BRIDGE STREET", "DEPOT STREET, YELLOW LIGHTS ARE FLASHING FOR DEPOT STREET", AND "MAIN STREET (ROUTE 202), YELLOW LIGHTS ARE FLASHING FOR MAIN STREET (ROUTE 202)" FOR BRIDGE STREET, DEPOT STREET, AND MAIN STREET (ROUTE 202) RESPECTIVELY. SPEECH MESSAGES SHALL BE REPEATED AT LEAST TWICE FOR EACH PUSH BUTTON ACTIVATION.
- LOCATIONS OF ANY EXISTING UNDERGROUND UTILITIES SHOWN ARE APPROXIMATE. THE CONTRACTOR SHALL BE RESPONSIBLE FOR DETERMINING THE PRESENCE OF UNDERGROUND UTILITY FACILITIES PRIOR TO COMMENCING ANY EXCAVATION WORK OR INSTALLATION OF POLES, JUNCTION BOXES, CONDUIT, OR GROUND-MOUNTED SIGNAGE AND SHALL NOTIFY UTILITIES OF PROPOSED WORK IN ACCORDANCE WITH M.R.S.A. TITLE 23 SECTION 3360-A, MAINE "DIG SAFE" SYSTEM. CONTRACTOR SHALL CONTACT DIG SAFE AT LEAST THREE WORKING DAYS PRIOR TO THE BEGINNING OF EXCAVATION. ALL UTILITIES SHALL BE LOCATED BEFORE BEGINNING EXCAVATION.
- THE CONTRACTOR SHALL NOTIFY UTILITY COMPANIES AT LEAST 48 HOURS BEFORE ANY OPERATIONS ARE CONDUCTED THAT POTENTIALLY COULD CONFLICT WITH AERIAL UTILITIES.
- SPECIFIED RRFB ASSEMBLY LOCATIONS ARE MEASURED TO THE CENTER OF THE POSTS/FOUNDATIONS.
- ALL FIELD WIRING SHALL BE NEATLY BUNDLED AND CLEARLY IDENTIFIED WITH PERMANENT, LEGIBLE, WEATHERPROOF TAGS SECURELY ATTACHED TO EACH CABLE.
- THE MAINTENANCE OF RRFB ASSEMBLIES AND FLASHING SIGNAGE SHALL REMAIN THE RESPONSIBILITY OF THE CONTRACTOR UNTIL FINAL ACCEPTANCE BY MAINE DOT, TOWN OF WINDHAM, AND/OR CITY OF WESTBROOK.
- W11-15 RRFB ASSEMBLY, AND W16-7P ARE INTENDED TO BE VISIBLE TO BOTH DIRECTIONS OF APPROACHING TRAFFIC ON EACH POST. INSTALL TWO OF EACH ON EACH POST.

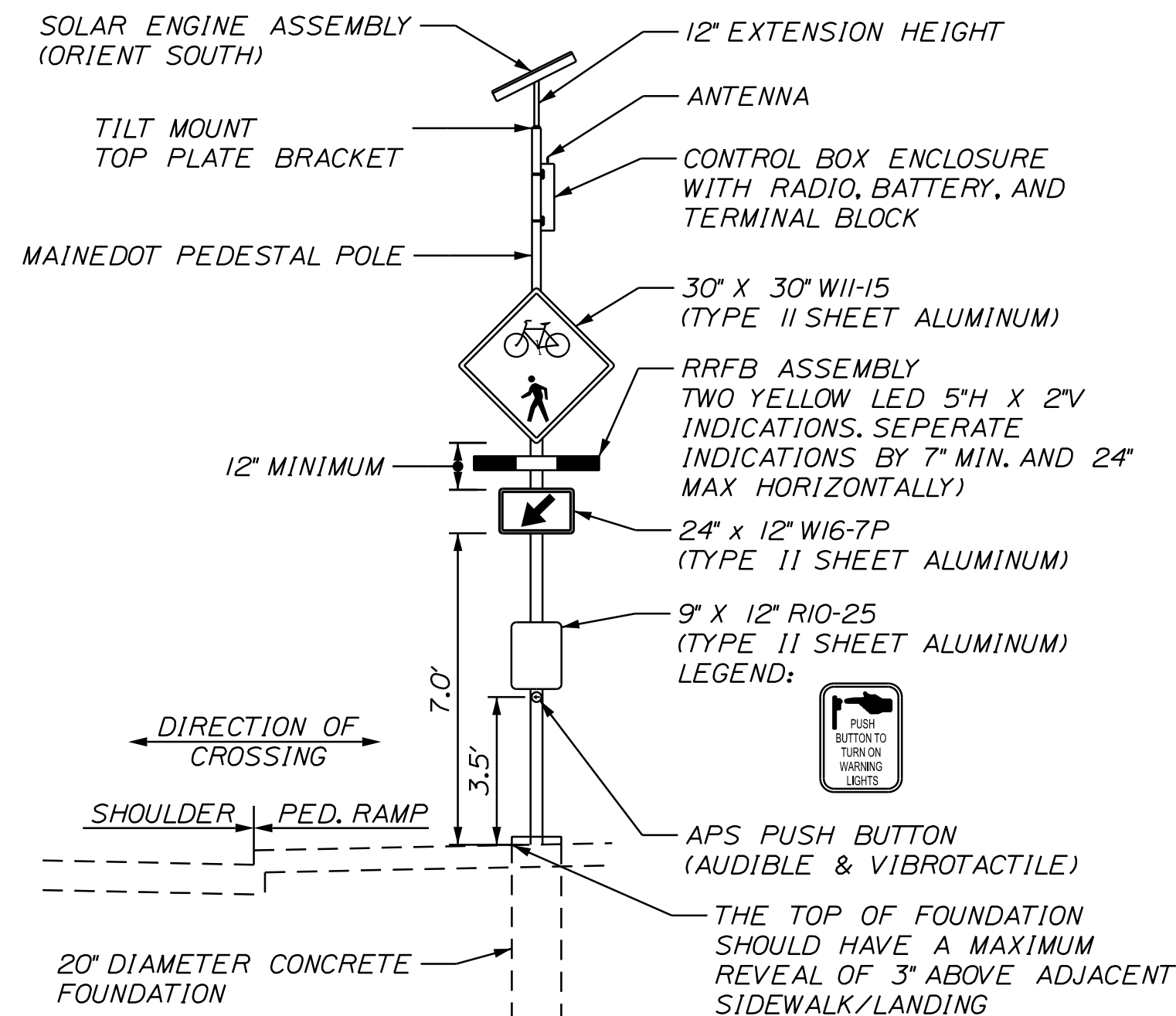

ADDITIONAL RRFB NOTES:

- FLASH DURATION FOR CROSSING SHALL BE: BRIDGE STREET: 20 SECONDS, DEPOT STREET: 20 SECONDS, MAIN STREET (ROUTE 202): 25 SECONDS
- INSTALL R10-25 SIGNAGE AND PUSH BUTTONS TO ALIGN TO DIRECTION OF CROSSING.
- PUSH BUTTONS MUST BE LOCATED NO MORE THAN 10' FROM EDGE OF SIDEWALK.
- ALIGN W11-15 RRFB ASSEMBLY AND W16-7P TO FACE TRAFFIC.

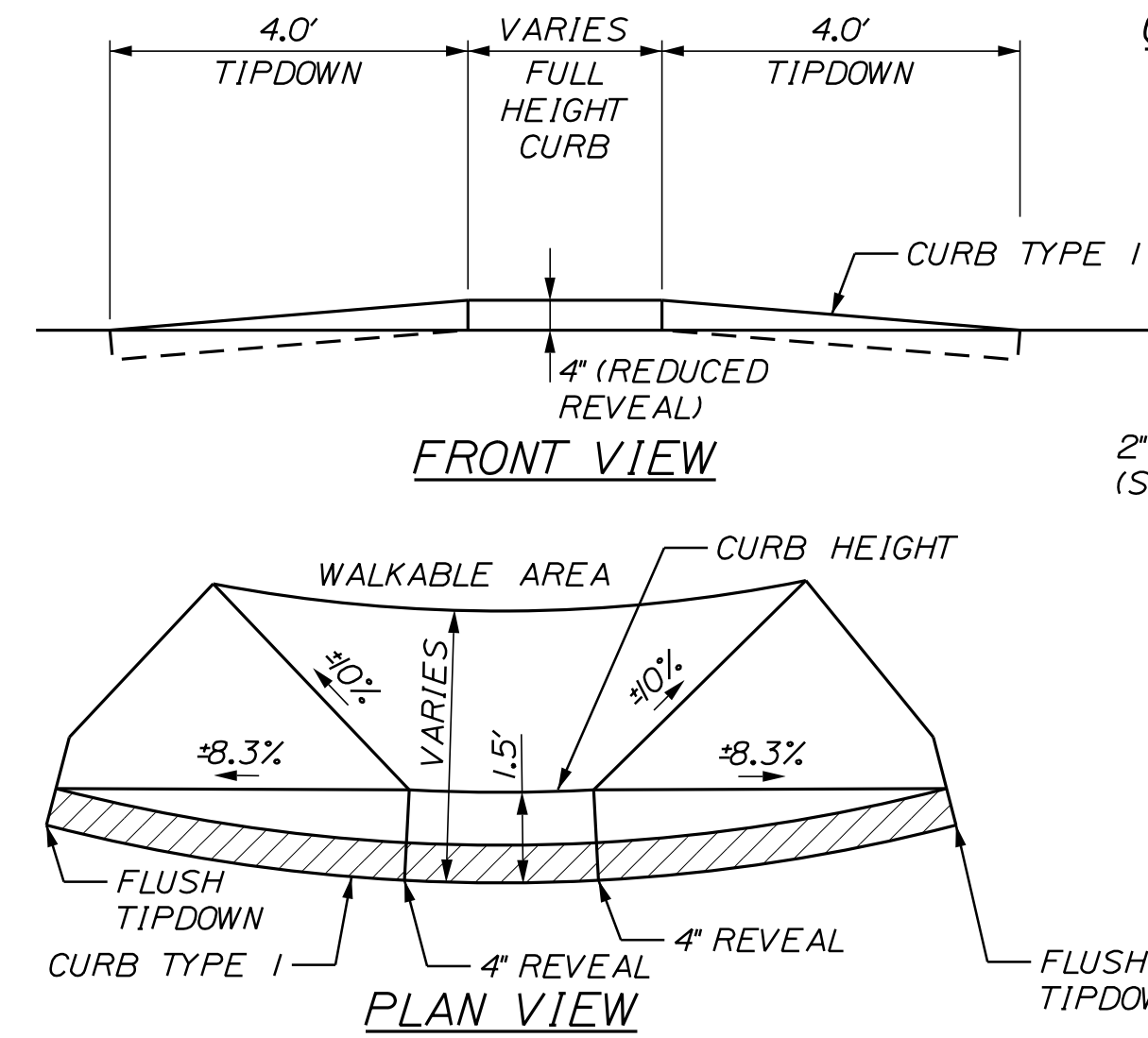

CONCRETE ISLAND DETAIL
 STA. 766-79 TO STA. 766-97

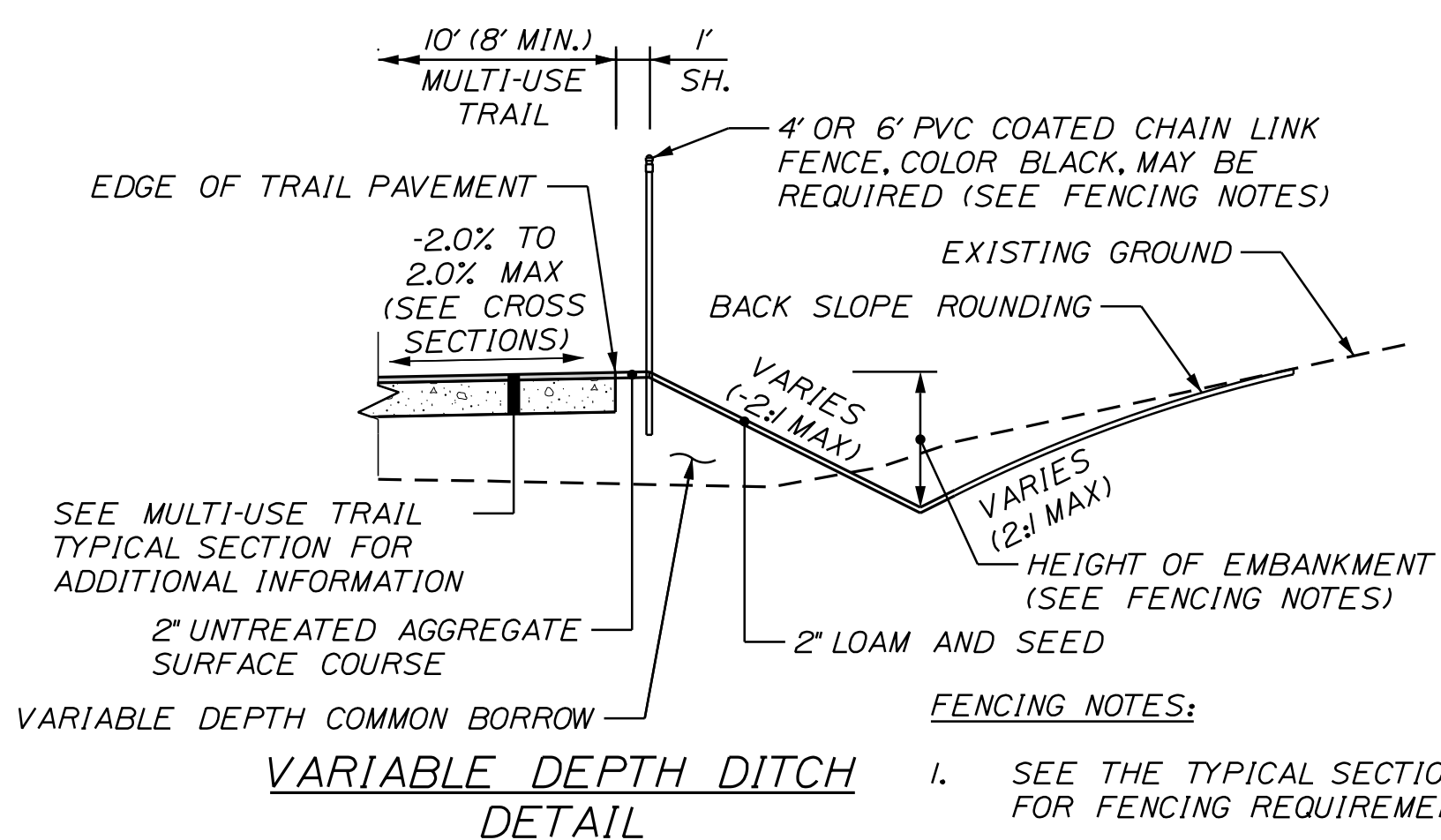

FENCING NOTES:
 1. SEE THE TYPICAL SECTION NOTES FOR FENCING REQUIREMENTS.

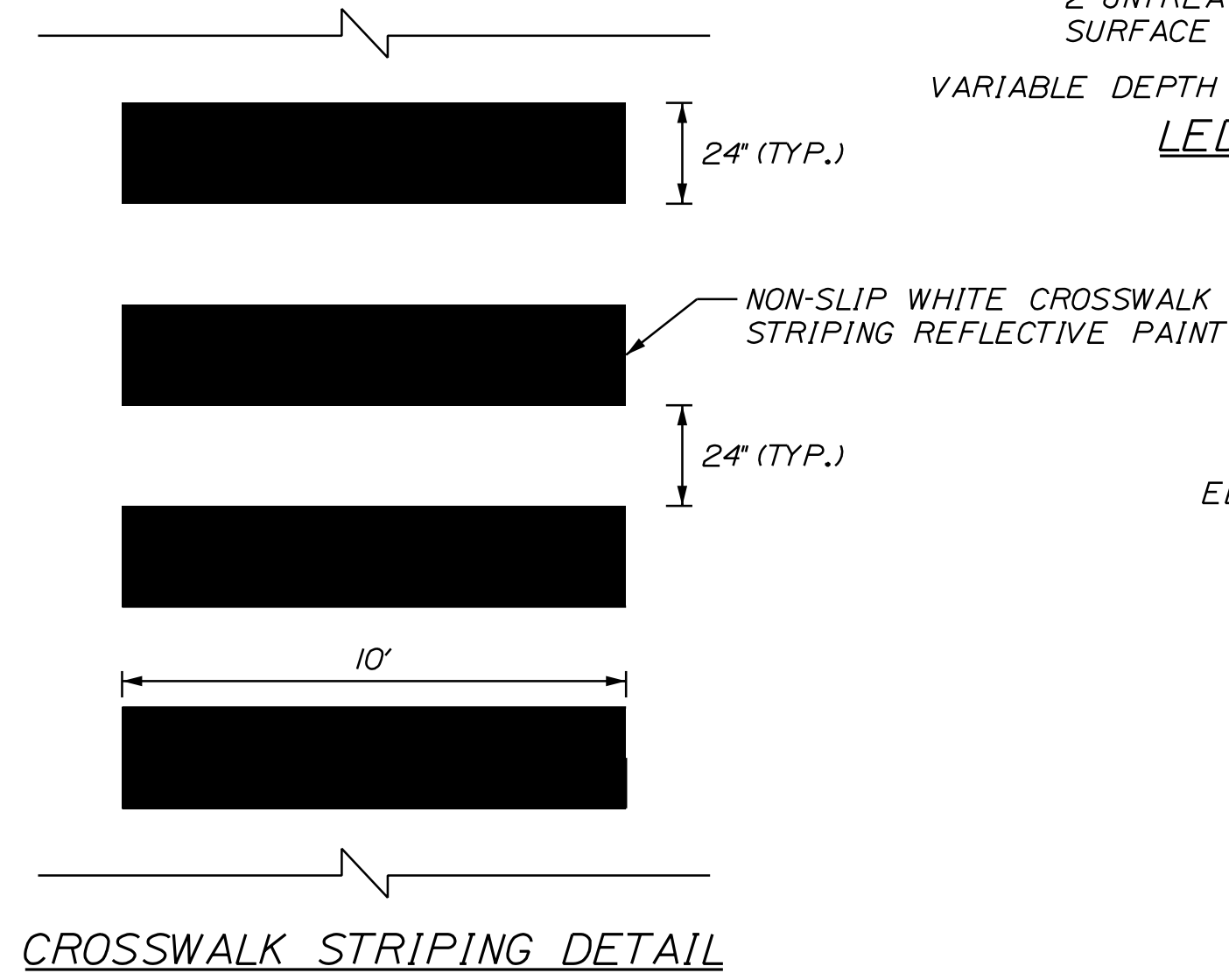

CROSSWALK STRIPING DETAIL

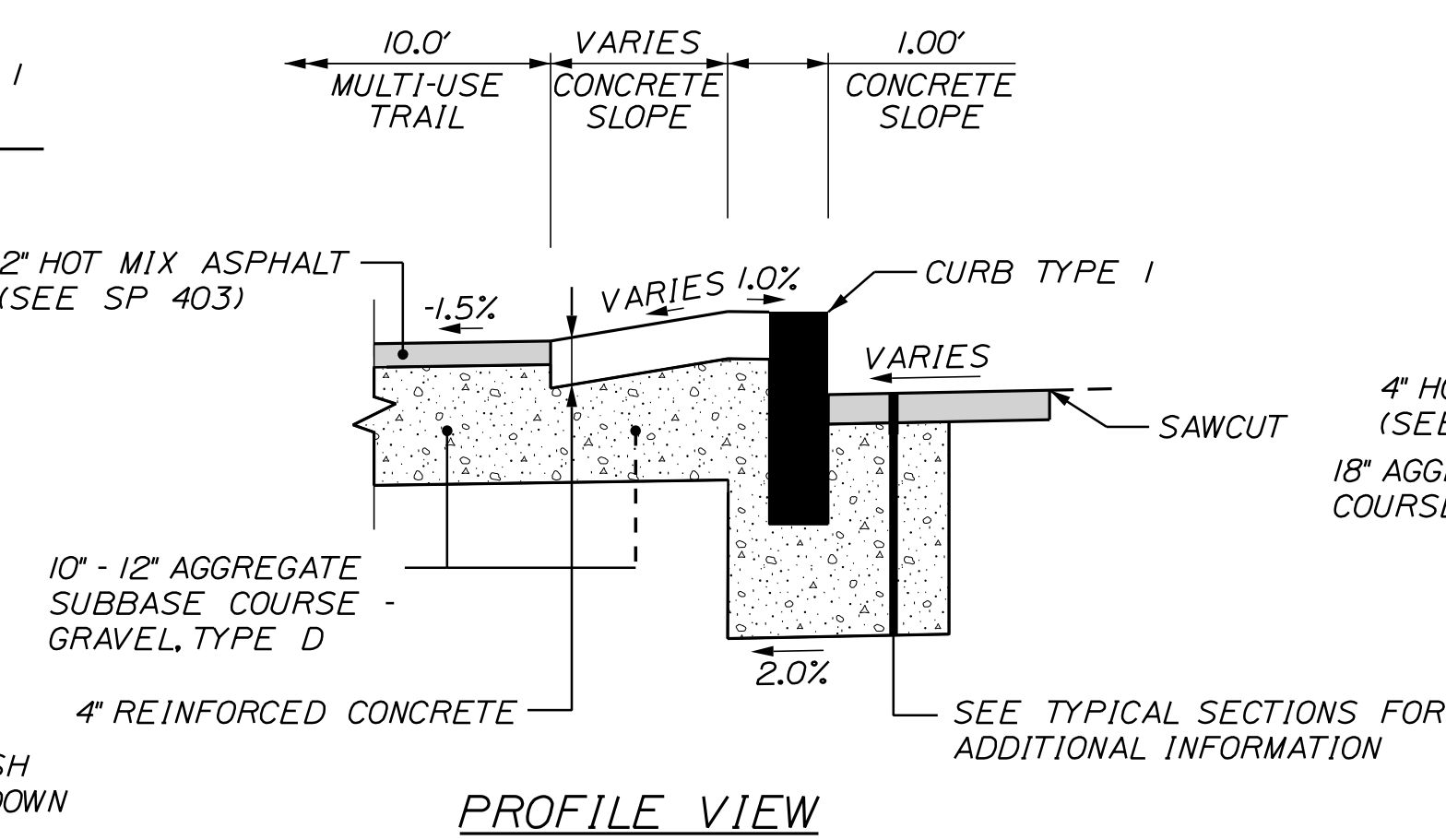

PROFILE VIEW

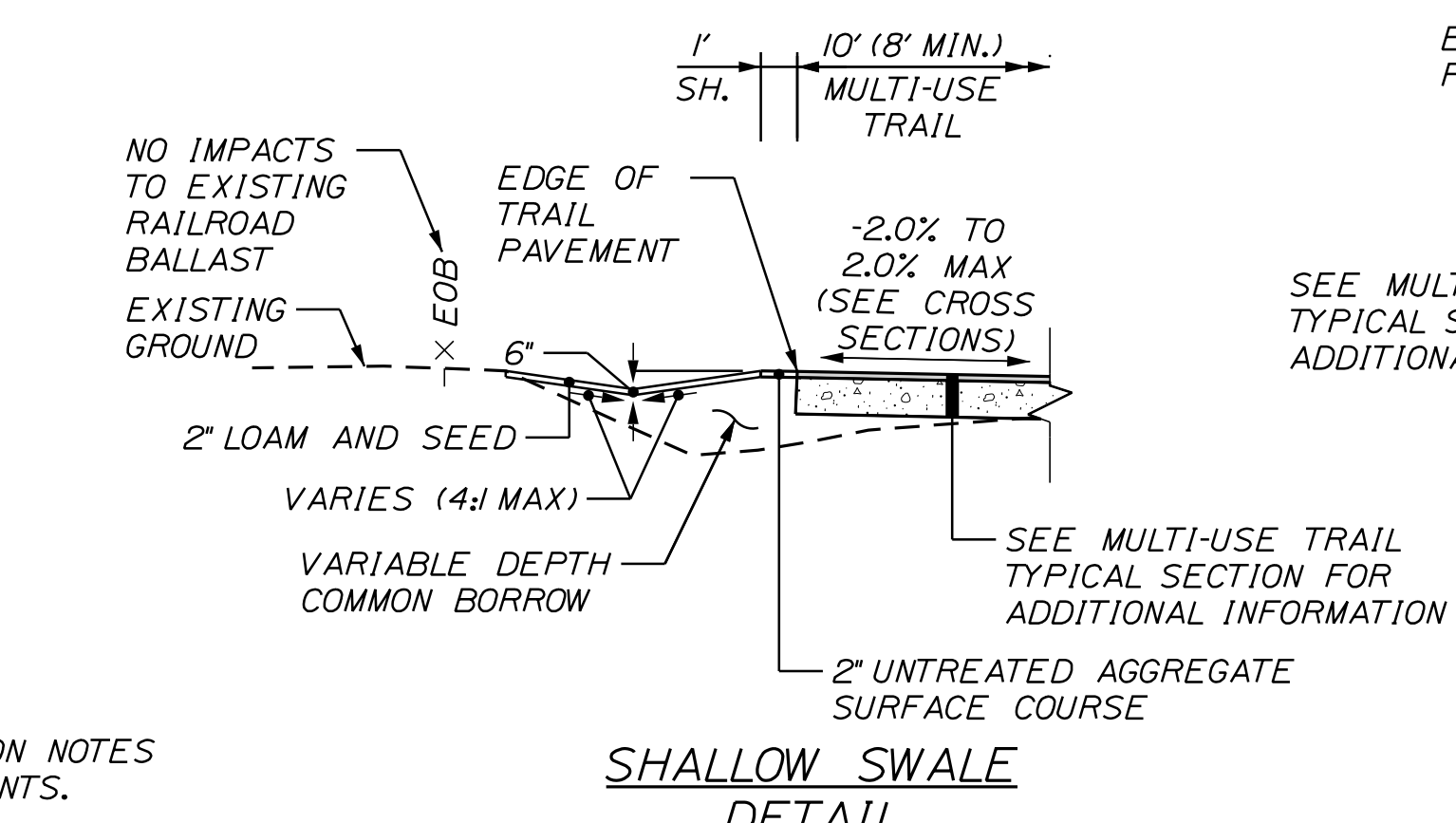

SHALLOW SWALE DETAIL

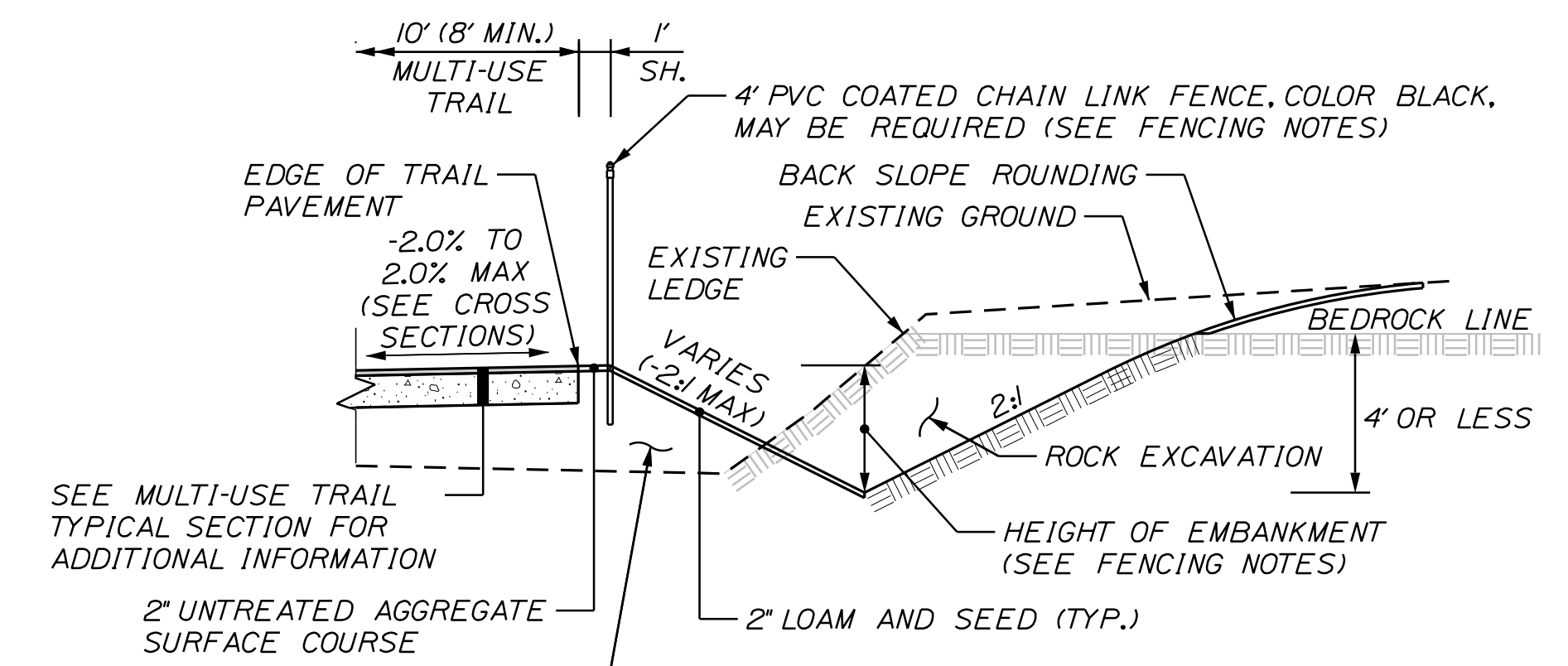

LEDGE CUT IN DITCH (<4') DETAIL

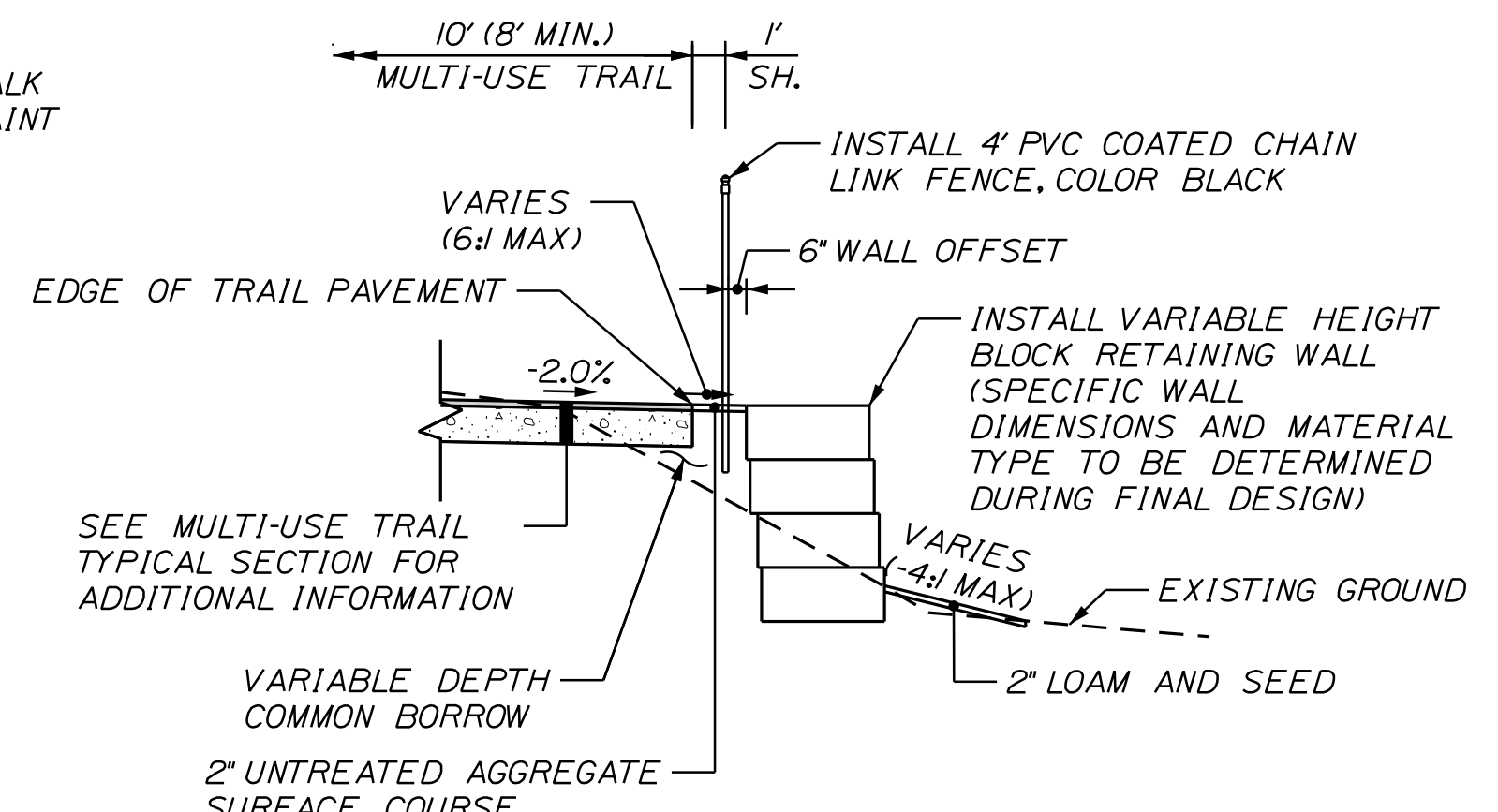

RETAINING WALL WITH FENCE DETAIL

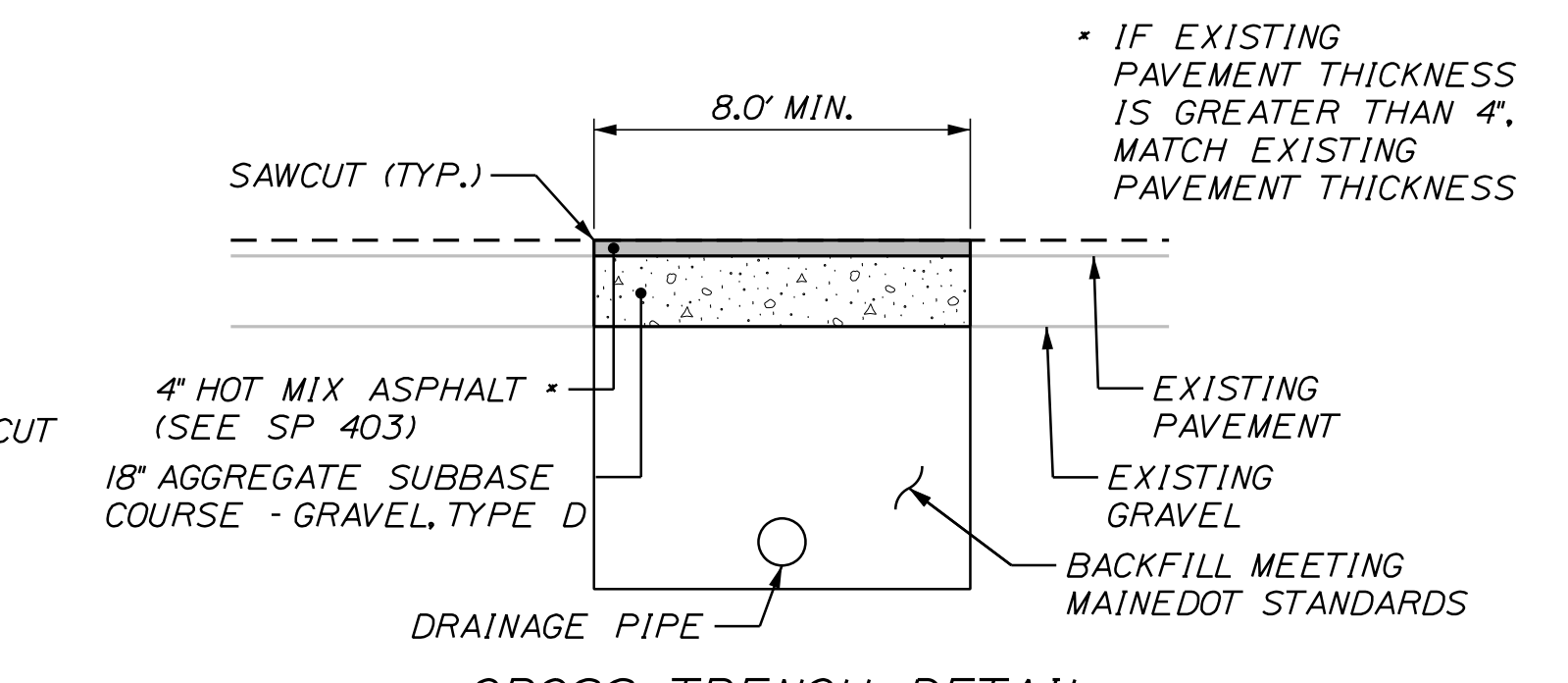

CROSS TRENCH DETAIL

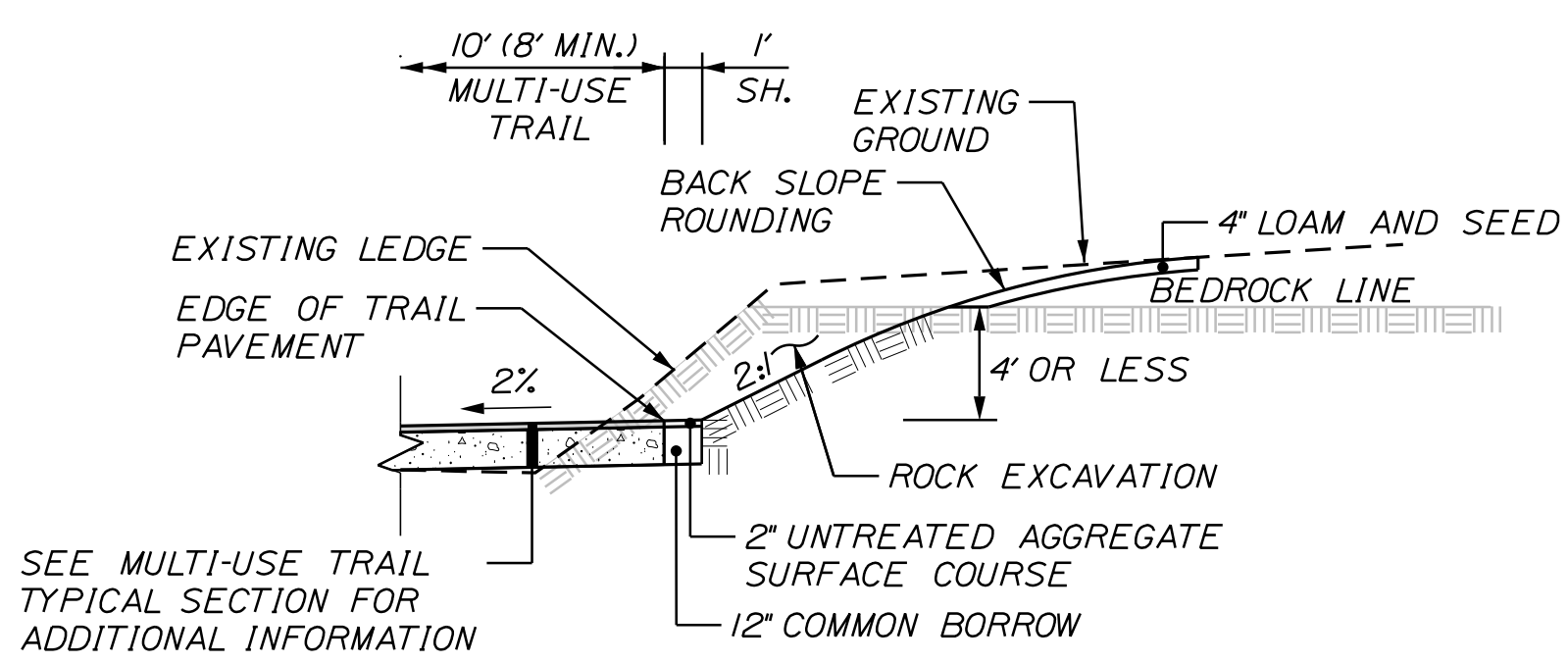

LEDGE CUT (<4') DETAIL

SEE MULTI-USE TRAIL TYPICAL SECTION FOR ADDITIONAL INFORMATION

SEE MULTI-USE TRAIL TYPICAL SECTION FOR ADDITIONAL INFORMATION



Relationships. Responsiveness. Results.
 www.gorrillpalmer.com
 207.772.2515

TOWN OF WINDHAM
 8 SCHOOL ROAD
 WINDHAM, ME 04062

WIN
 26576.00

WESTBROOK & WINDHAM
 MOUNTAIN DIVISION TRAIL
 DETAILS SHEET

SHEET NUMBER

3

OF 178

Username: Jared.Winchelbach Date: 5/14/2023

Division: HIGHWAY

Filename: ... \000\Highway\003_Details01.dgn

U:\408_Windham - Mountain Division Trail\Z - CAD\000\Highway\003_Details01.dgn

SH. = SHOULDER
 EOB = EDGE OF BALLAST
 SP = SPECIAL PROVISION

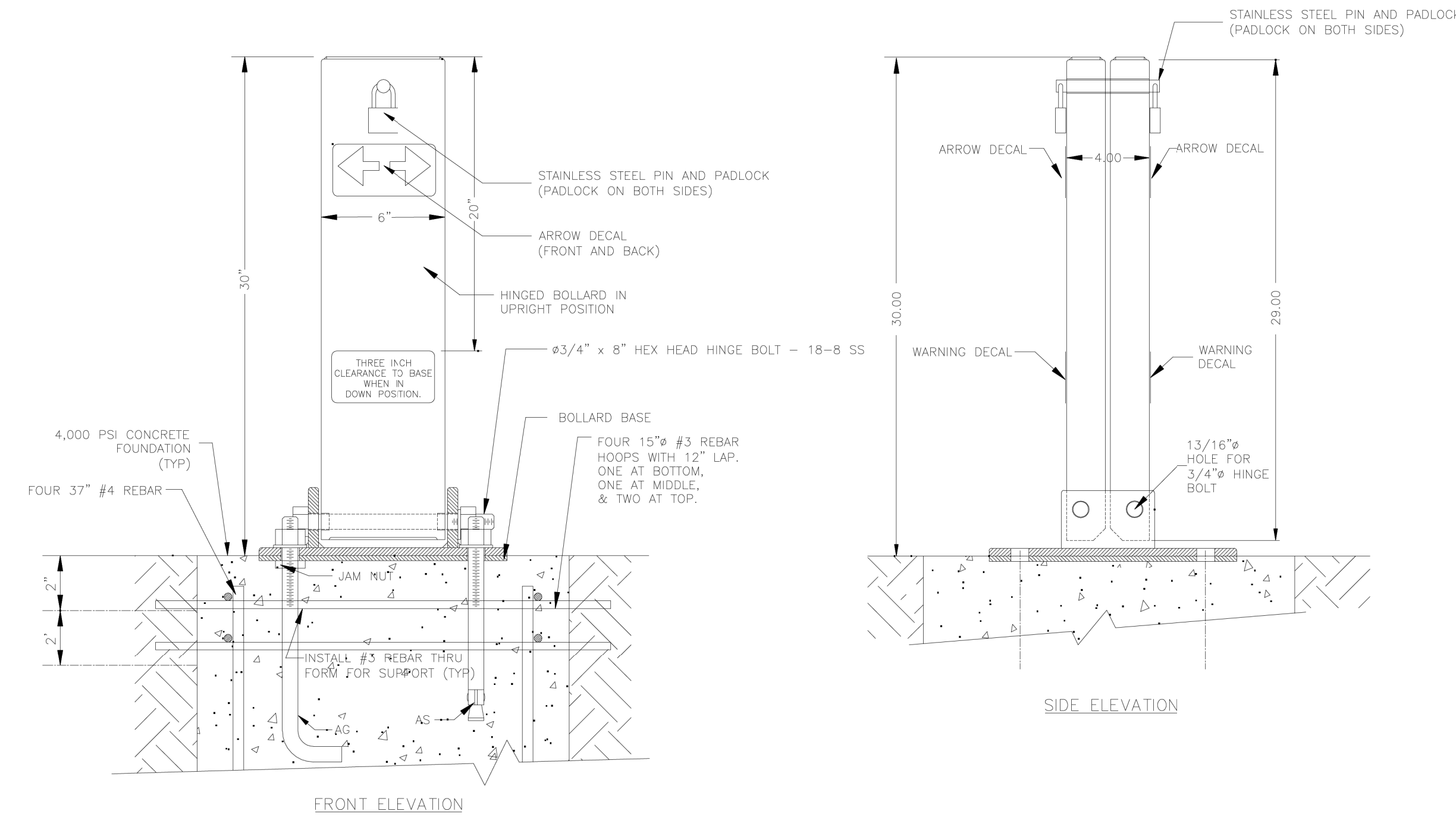
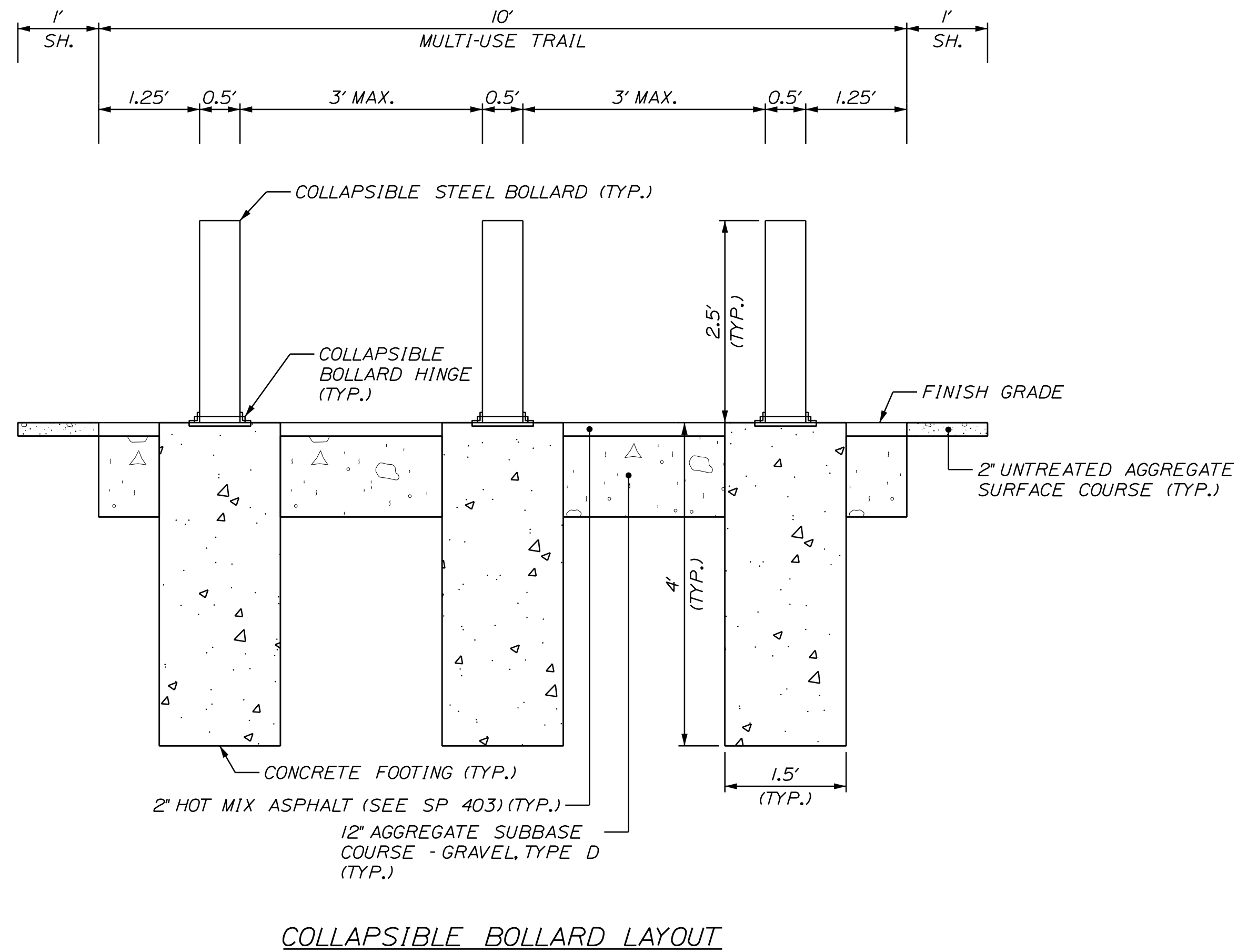

NOTE:
 DOUBLE HINGED COLLAPSIBLE BOLLARDS AS MANUFACTURED BY:
 TRAFFIC GUARD LLC
 P.O. BOX 201
 GENEVA, IL 60134
 PHONE: 877-727-7347
 FAX: 630-365-1947
 WEBSITE: www.trafficguard.net
 MODEL #DHB
 CHOICE OF ANCHORAGE SYSTEMS:
 "AS" - 3/4" X 10" EXPANSION ANCHOR ASTM SS316 HILTI KWIK BOLT II CATALOG #00045490 WITH HEX HEAD NUT AND TYPE "A" FLAT WASHER. INSTALL PER SPECIFICATION AND AS NOTED.
 "AG" - 3/4" X 12" ASTM A36 L-HOOK ANCHOR BOLT WITH HEX HEAD NUT AND TYPE "A" FLAT WASHER. ALL H. D. GALVANIZED. INSTALL PER SPECIFICATION AND AS NOTED.
 OR APPROVED EQUAL

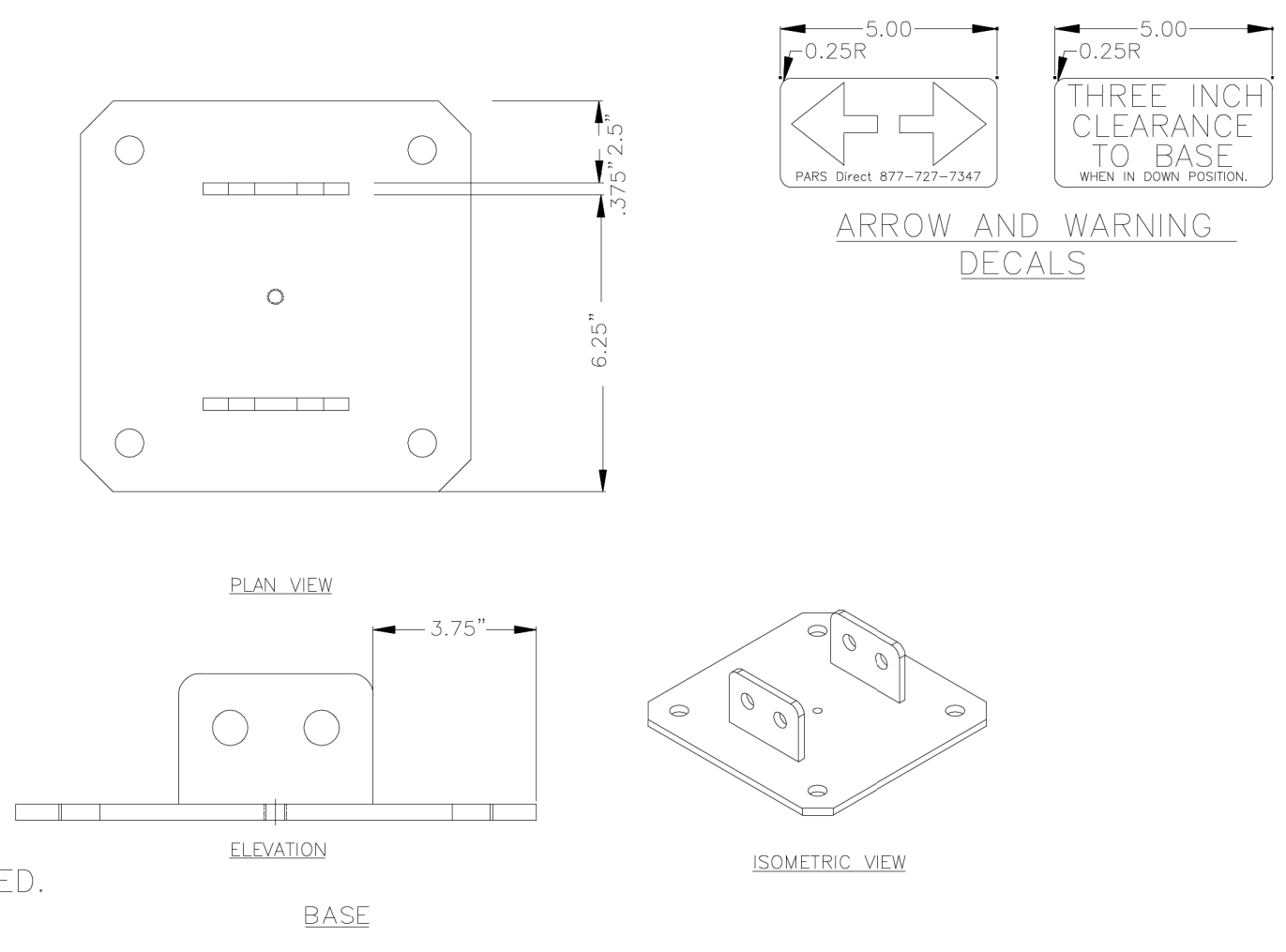

Filename: ... \00\Highway\004_Details02.dgn
 Division: HIGHWAY
 Username: Jared.Winchenbach
 Date: 5/14/2023

U:\4018_Windham - Mountain Division Trail\Z - CAD\00\Highway\004_Details02.dgn

NOT TO SCALE

TOWN OF WINDHAM
 8 SCHOOL ROAD
 WINDHAM, ME 04062

WIN
 26576.00

WESTBROOK & WINDHAM
 MOUNTAIN DIVISION TRAIL
 SPECIAL DETAILS -
 COLLAPSIBLE BOLLARDS

SHEET NUMBER

4

OF 178



Relationships. Responsiveness. Results.
 www.gorillpalmer.com
 207.772.2515

PROJ. MANAGER	J. DOSTIE	BY	M. CUNIFF	DATE	05/23
CHECKED/REVIEWED	J. WINCHENBACH	DESIGNED/DETAILS	D. ETINGER	SIGNATURE	
DESIGNED/DETAILS		REVISIONS 1		P.E. NUMBER	
REVISIONS 2		REVISIONS 3		DATE	
REVISIONS 4		FIELD CHANGES			

PLAN NOTES:

- FOR CLARITY, THE CLEARING LIMITS ARE NOT SHOWN FOR THE ENTIRE PROJECT. CLEARING LIMITS SHALL BE THE CLOSER OF 5' FROM THE SLOPE LIMIT LINES WITHIN THE ROW OR TO THE ROW. IF SLOPE LINES EXTEND BEYOND ROW, CLEARING LIMITS SHALL BE AT THE SLOPE LIMIT LINES.
- EXISTING TELEGRAPH POLES LOCATED WITHIN THE PROJECT LIMITS SHALL BE REMOVED. THIS WORK SHALL BE CONSIDERED AS INCIDENTAL TO ITEM 203.20, COMMON EXCAVATION.
- THERE ARE NUMEROUS LOCATIONS WHERE ADDITIONAL SURVEY IS REQUIRED THROUGHOUT THE PROJECT. SURVEY WILL BE COLLECTED AND INCORPORATED INTO THE PLANS PRIOR TO THE PLANS IMPACTS COMPLETE SUBMITTAL.

CURVE DATA #1
 PI = 504+62.72
 D = 0°55'25.2"
 Δ = 8°31'55.9" Lt.
 R = 6203.11'
 L = 923.74'
 T = 462.72'
 E = 17.23'

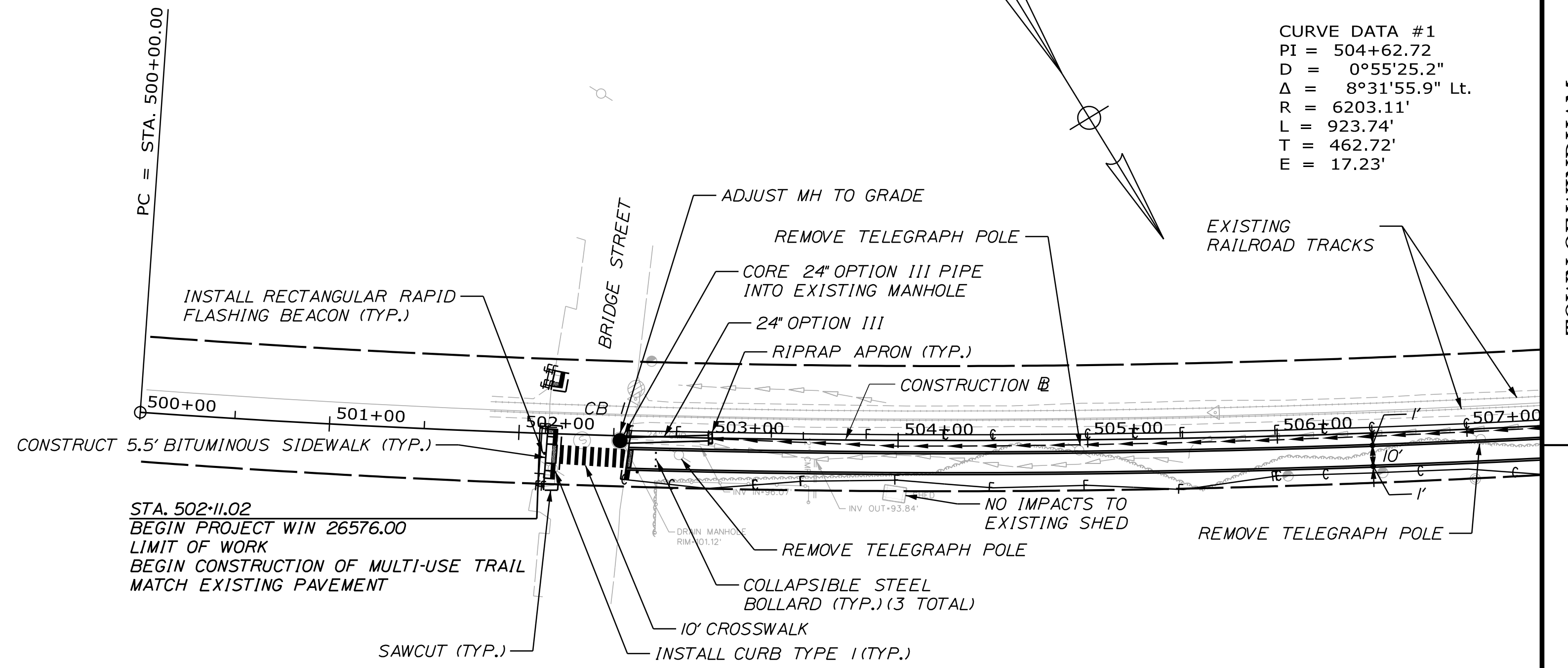

STA. 502+11.02
 BEGIN PROJECT WIN 26576.00
 LIMIT OF WORK
 BEGIN CONSTRUCTION OF MULTI-USE TRAIL
 MATCH EXISTING PAVEMENT

STATION FROM	BASELINE OFFSET	STATION TO	BASELINE OFFSET
502+51	7.0'	518+00	7.0'

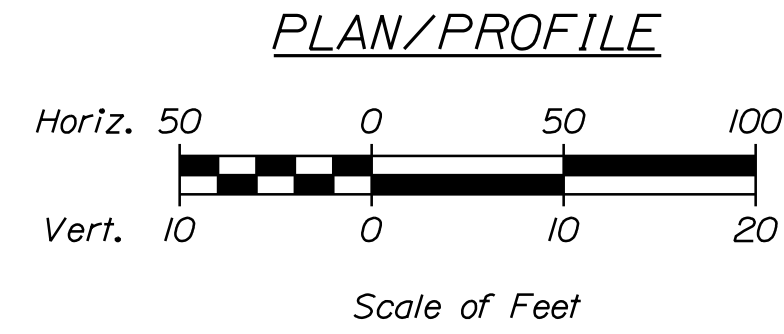

TOWN OF WINDHAM
 8 SCHOOL ROAD
 WINDHAM, ME 04062
 WIN 26576.00

PROJ. MANAGER	DATE	BY	DATE	SIGNATURE	P.E. NUMBER	DATE
J. DOSTE	05/23	M. CUNIFF	05/23			
T. WARREN		D. ETINGER				
J. WACHOBACH						

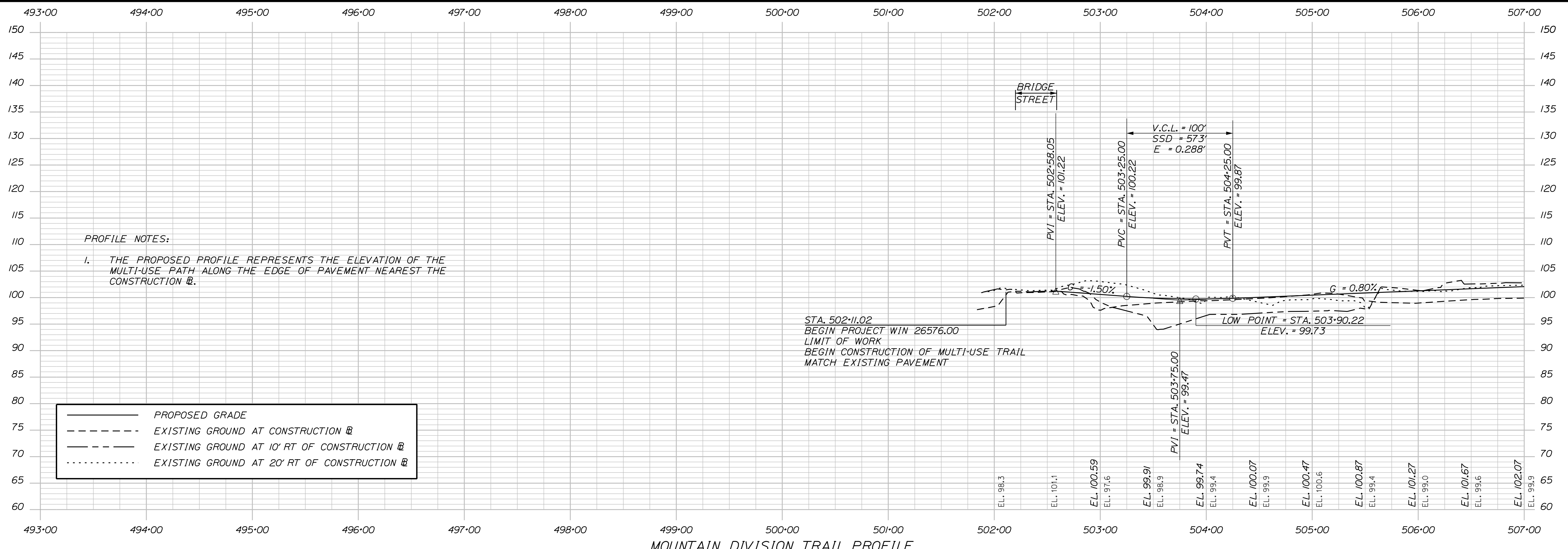

PROFILE NOTES:
 1. THE PROPOSED PROFILE REPRESENTS THE ELEVATION OF THE MULTI-USE PATH ALONG THE EDGE OF PAVEMENT NEAREST THE CONSTRUCTION.

—	PROPOSED GRADE
- - -	EXISTING GROUND AT CONSTRUCTION
· · ·	EXISTING GROUND AT 10' RT OF CONSTRUCTION
· · ·	EXISTING GROUND AT 20' RT OF CONSTRUCTION

WESTBROOK & WINDHAM
 MOUNTAIN DIVISION TRAIL
 PLAN & PROFILE SHEETS

SHEET NUMBER

5

OF 178

PLAN NOTES:

1. SEE NOTES ON PREVIOUS SHEET.

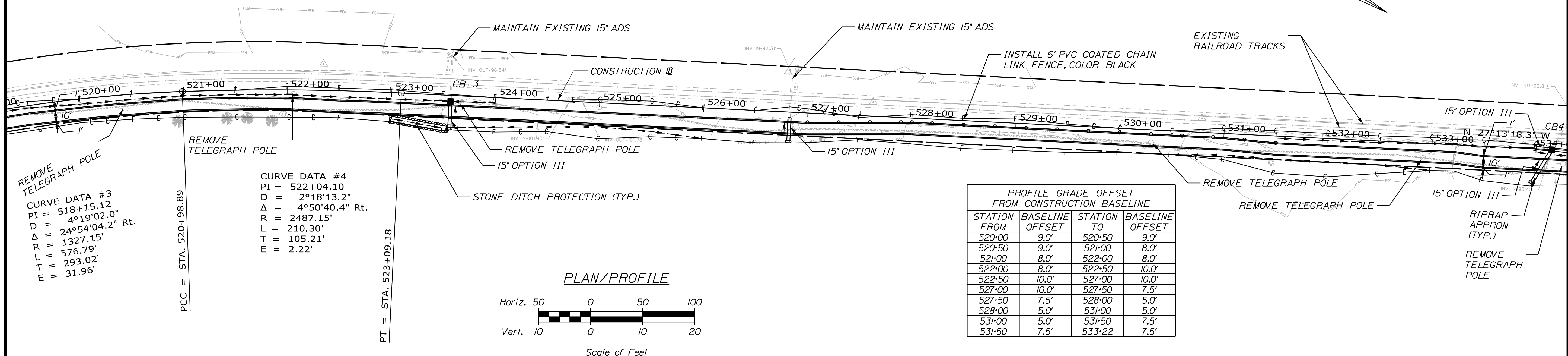

PROFILE GRADE OFFSET FROM CONSTRUCTION BASELINE

STATION FROM	BASELINE OFFSET	STATION TO	BASELINE OFFSET
520+00	9.0'	520+50	9.0'
520+50	9.0'	521+00	8.0'
521+00	8.0'	522+00	8.0'
522+00	8.0'	522+50	10.0'
522+50	10.0'	527+00	10.0'
527+00	10.0'	527+50	7.5'
527+50	7.5'	528+00	5.0'
528+00	5.0'	531+00	5.0'
531+00	5.0'	531+50	7.5'
531+50	7.5'	533+22	7.5'

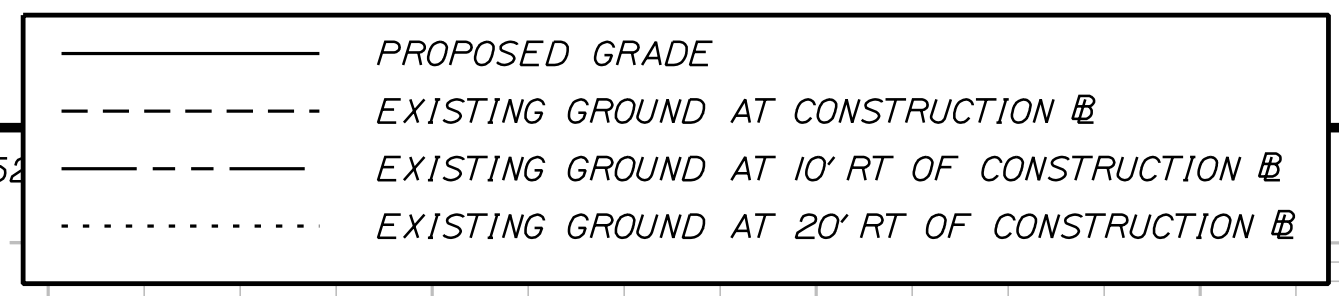
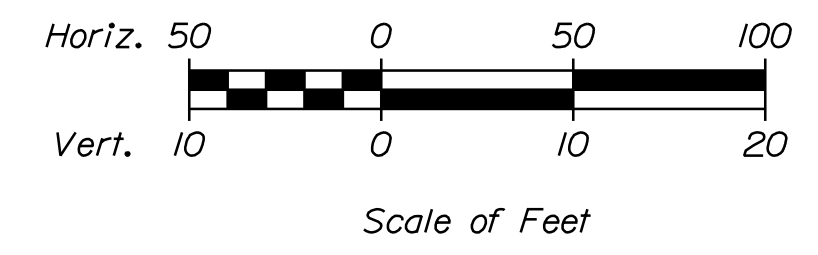

PROFILE NOTES:

1. SEE PREVIOUS SHEET.

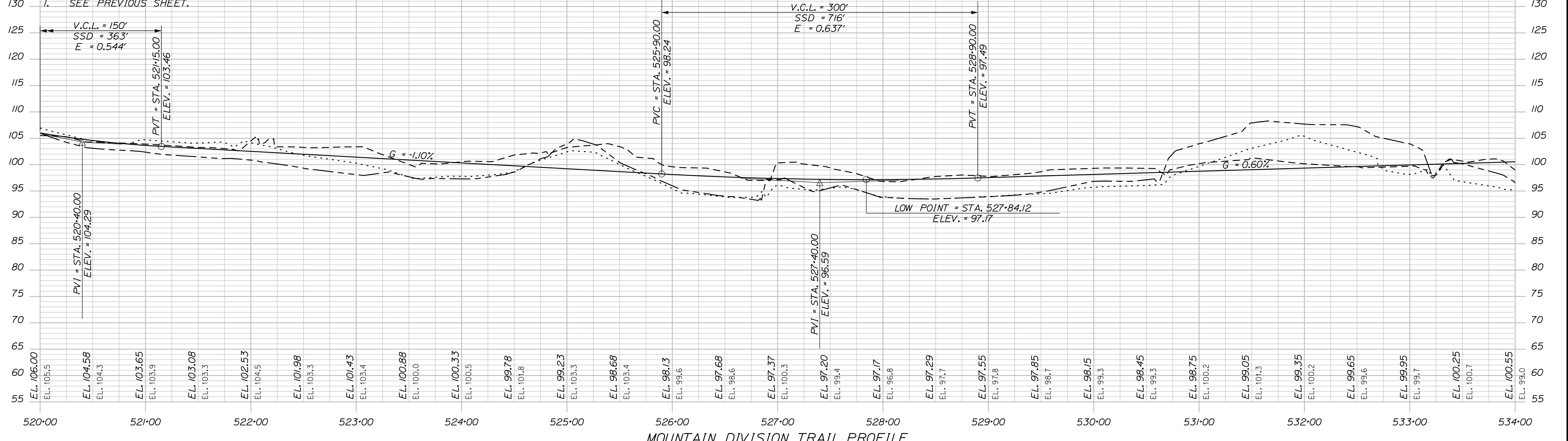

TOWN OF WINDHAM
8 SCHOOL ROAD
WINDHAM, ME 04062

WIN
26576.00

PROJ. MANAGER	J. DOSTE	BY	M. CUNIFF	DATE	05/23
DESIGN-DETAILED	T. WARREN	CHECKED-REVIEWED	J. WINCHENBACH	SIGNATURE	
DESIGN-DETAILED		DESIGN-DETAILED		P.E. NUMBER	
REVISIONS 1		REVISIONS 2		DATE	
REVISIONS 3		REVISIONS 4			
FIELD CHANGES					

WESTBROOK & WINDHAM
MOUNTAIN DIVISION TRAIL
PLAN & PROFILE SHEETS

SHEET NUMBER

2

PLAN NOTES:
 1. SEE NOTES ON PREVIOUS SHEET.

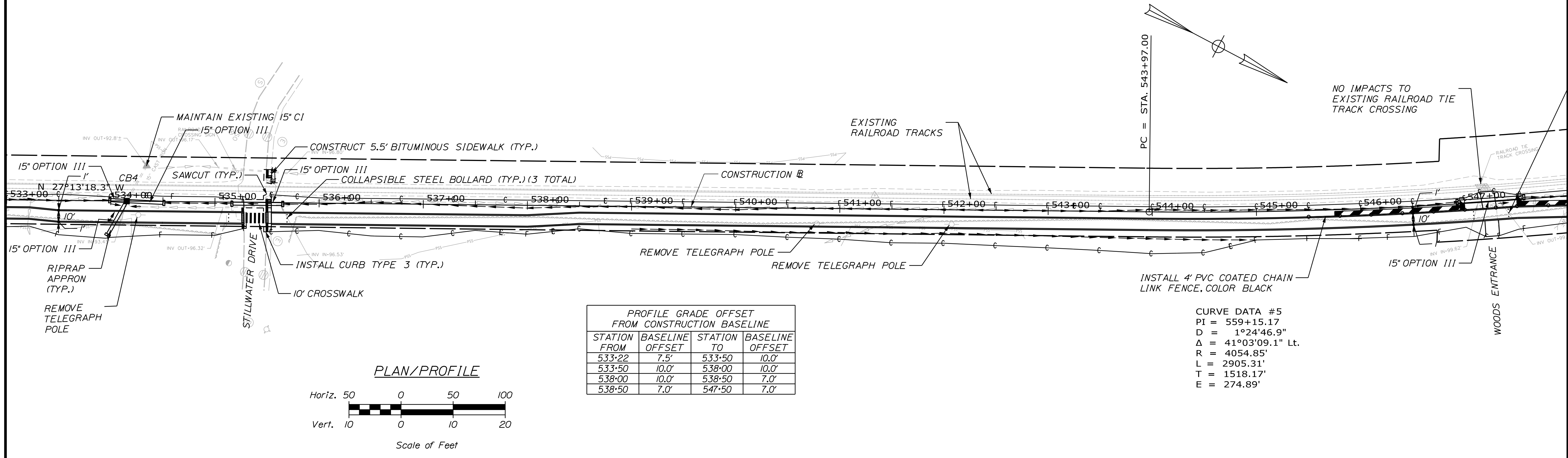

PROFILE GRADE OFFSET FROM CONSTRUCTION BASELINE

STATION FROM	BASELINE OFFSET	STATION TO	BASELINE OFFSET
533+22	7.5'	533+50	10.0'
533+50	10.0'	538+00	10.0'
538+00	10.0'	538+50	7.0'
538+50	7.0'	547+50	7.0'

CURVE DATA #5
 PI = 559+15.17
 D = 1°24'46.9"
 Δ = 41°03'09.1" Lt.
 R = 4054.85'
 L = 2905.31'
 T = 1518.17'
 E = 274.89'

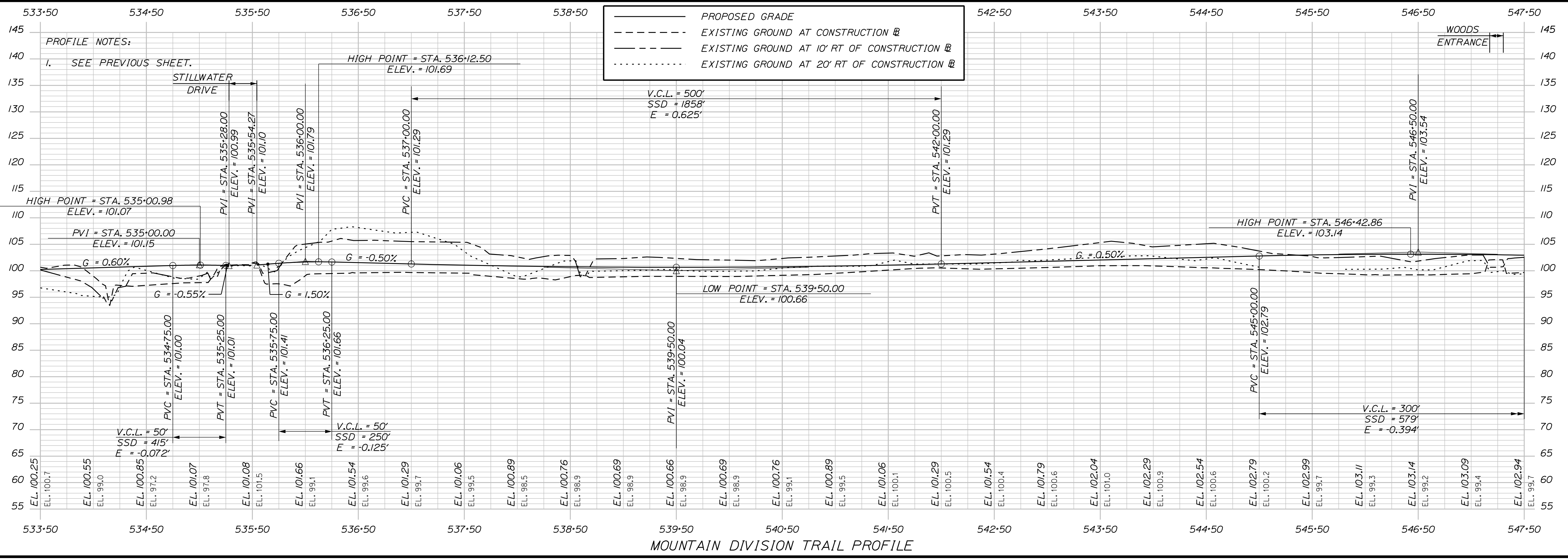
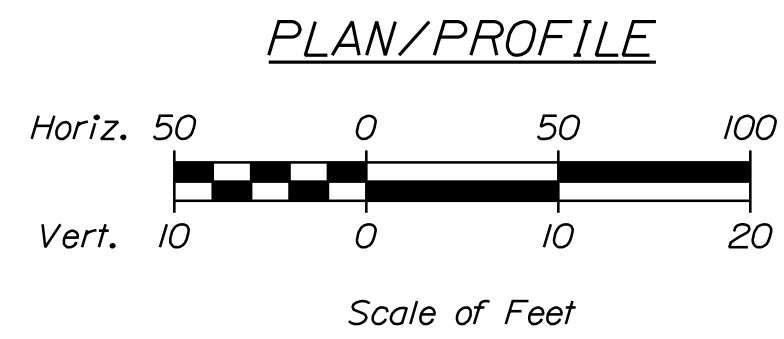

TOWN OF WINDHAM
 8 SCHOOL ROAD
 WINDHAM, ME 04062

PROJ. MANAGER	DATE	BY	DATE	SIGNATURE	P.E. NUMBER	DATE
J. DOSTE	05/23	M. CUNIFF	05/23			
DESIGN-DETAILED		T. WARREN				
CHECKED-REVIEWED		J. WACHOBACH				
DESIGN-DETAILED		D. ETTINGER				
DESIGN-DETAILED						
REVISIONS 1						
REVISIONS 2						
REVISIONS 3						
REVISIONS 4						
FIELD CHANGES						

WESTBROOK & WINDHAM
 MOUNTAIN DIVISION TRAIL
 PLAN & PROFILE SHEETS

SHEET NUMBER
 8
 OF 178

Username: Jared.Winchenbach Date: 5/14/2023

Division: HIGHWAY

Filename: ...\\00\\Highway\\008_MMPlan04.dgn

U:\408_Windham - Mountain Division Trail\Z - CAD\00\Highway\008_MMPlan04.dgn

WIN
 26576.00

PLAN NOTES:

- SEE NOTES ON PREVIOUS SHEET.
- REMOVAL AND DISPOSAL OF EXISTING BARBED WIRE FENCE WILL NOT BE PAID FOR SEPARATELY, IT SHALL BE CONSIDERED INCIDENTAL TO ITEM 203.20, COMMON EXCAVATION.

PROFILE GRADE OFFSET FROM CONSTRUCTION BASELINE			
STATION FROM	BASELINE OFFSET	STATION TO	BASELINE OFFSET
547.50	7.0'	548.00	10.0'
548.00	10.0'	552.00	10.0'
552.00	10.0'	552.50	6.0'
552.50	6.0'	553.00	6.0'
553.00	6.0'	553.50	4.5'
553.50	4.5'	554.00	6.0'
554.00	6.0'	554.50	10.0'
554.50	10.0'	555.00	15.0'
555.00	15.0'	555.50	15.0'
555.50	15.0'	556.00	13.0'
556.00	13.0'	556.50	9.0'
556.50	9.0'	557.00	6.0'
557.00	6.0'	558.00	6.0'
558.00	6.0'	558.50	9.0'
558.50	9.0'	559.00	9.0'
559.00	9.0'	560.00	13.0'

CURVE DATA #5
 PI = 559+15.17
 D = 1°24'46.9" Lt.
 Δ = 41°03'09.1" Lt.
 R = 4054.85'
 L = 2905.31'
 T = 1518.17'
 E = 274.89'

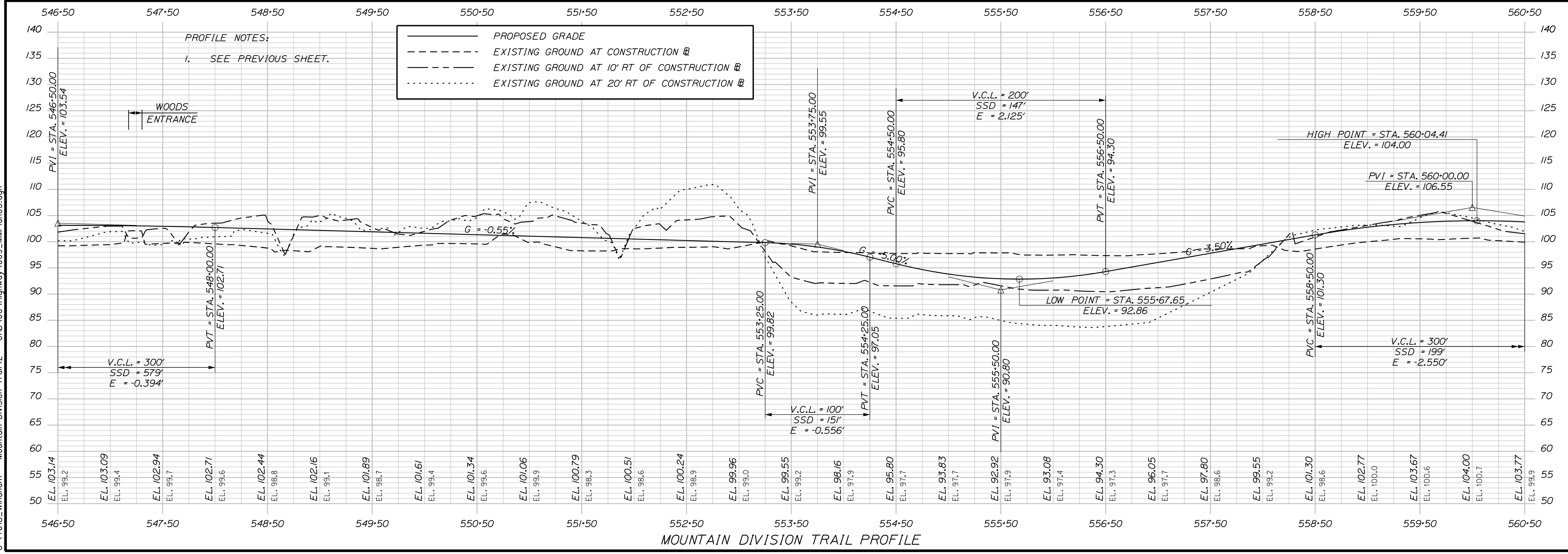
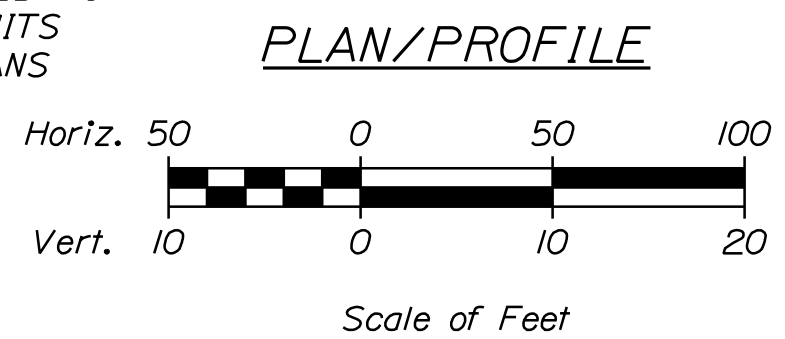
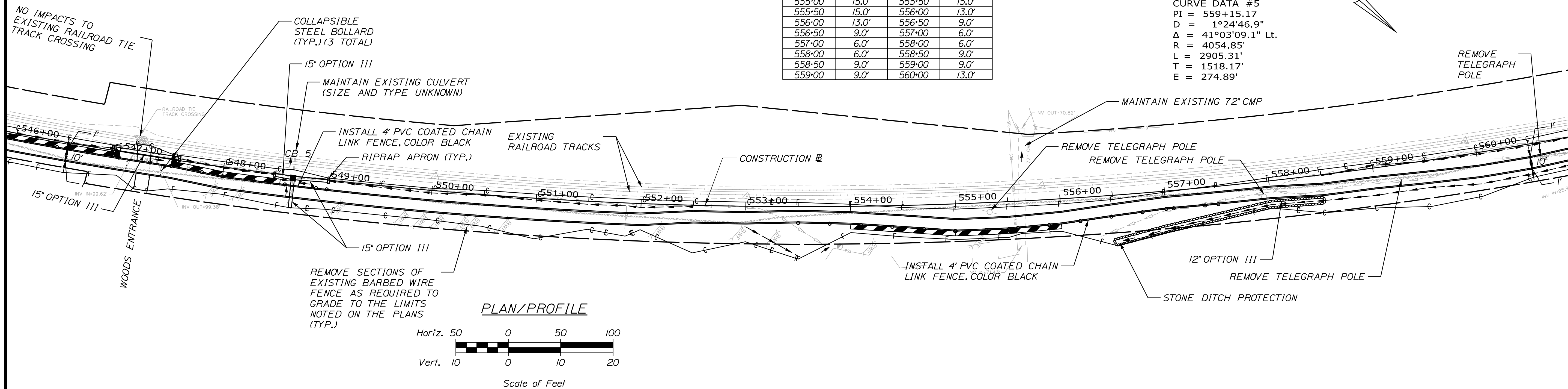

TOWN OF WINDHAM 8 SCHOOL ROAD WINDHAM, ME 04062		WIN 26576.00	
PROJ. MANAGER	J. DOSTE	BY	M. CUNDIFF
DESIGN-DETAILED	T. WARREN	DATE	05/23
CHECKED-REVIEWED	J. WACHOBACH	DESIGNED-REVIEWED	D. ETINGER
DESIGNED-DETAILED		SIGNATURE	
REVISIONS 1		P.E. NUMBER	
REVISIONS 2		DATE	
REVISIONS 3			
REVISIONS 4			
FIELD CHANGES			
WESTBROOK & WINDHAM MOUNTAIN DIVISION TRAIL		PLAN & PROFILE SHEETS	
SHEET NUMBER		9	
		OF 178	

PLAN NOTES:

1. SEE NOTES ON PREVIOUS SHEET.

MAINEDOT IS EVALUATING THE INKHORN BROOK BRIDGE UNDER A SEPERATE PROJECT WIN. ADDITIONAL INFORMATION WILL BE AVAILABLE PRIOR TO THE PIC SUBMITTAL

PROFILE GRADE OFFSET FROM CONSTRUCTION BASELINE			
STATION FROM	BASELINE OFFSET	STATION TO	BASELINE OFFSET
560+00	13.0'	560+50	13.0'
560+50	13.0'	561+00	11.0'
561+00	11.0'	561+50	8.0'
561+50	8.0'	562+50	8.0'
562+50	8.0'	563+00	11.0'
563+00	11.0'	563+50	12.0'
563+50	12.0'	564+50	11.0'
564+50	11.0'	565+50	9.0'
565+50	9.0'	566+00	2.0'
566+00	2.0'	566+50	1.0'

PROFILE GRADE OFFSET FROM CONSTRUCTION BASELINE			
STATION FROM	BASELINE OFFSET	STATION TO	BASELINE OFFSET
566+50	1.0'	567+00	1.0'
567+00	1.0'	567+50	3.0'
567+50	3.0'	568+00	5.0'
568+00	5.0'	568+50	8.0'
568+50	8.0'	569+00	11.0'
569+00	11.0'	570+00	8.0'
570+00	8.0'	570+50	4.5'
570+50	4.5'	573+50	4.5'
573+50	4.5'	574+00	8.0'
574+00	8.0'	574+50	11.5'
574+50	11.5'	575+00	14.0'

CURVE DATA #6
 PI = 574+57.97
 D = 0°49'01.2"
 Δ = 2°32'35.3"
 R = 7012.85'
 L = 311.27'
 E = 155.66'
 F = 1.73'

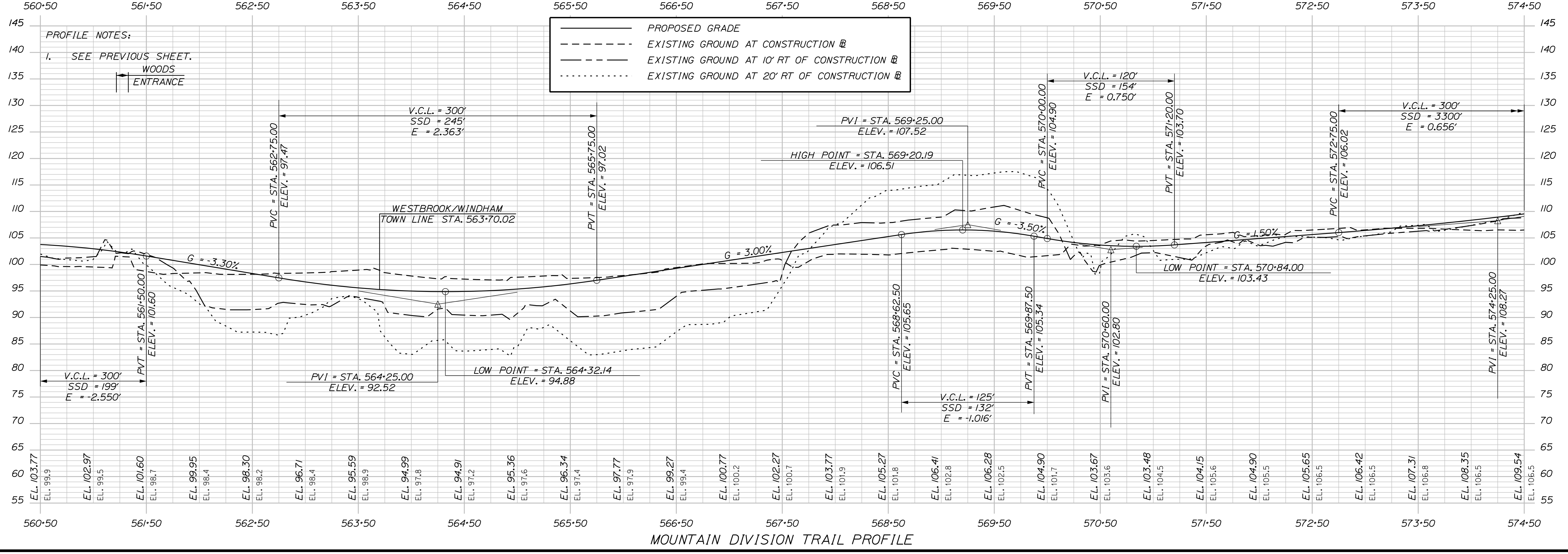
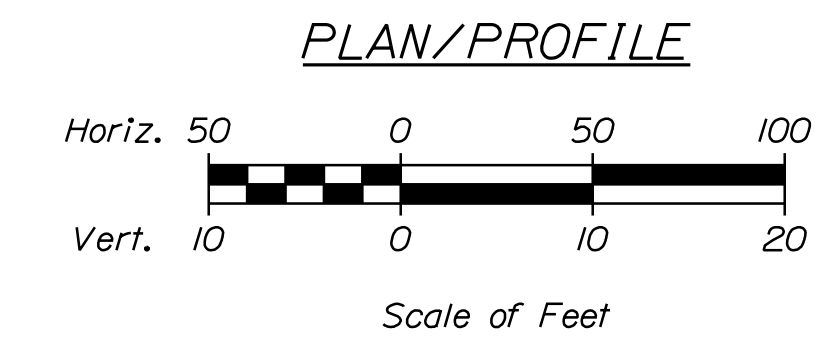
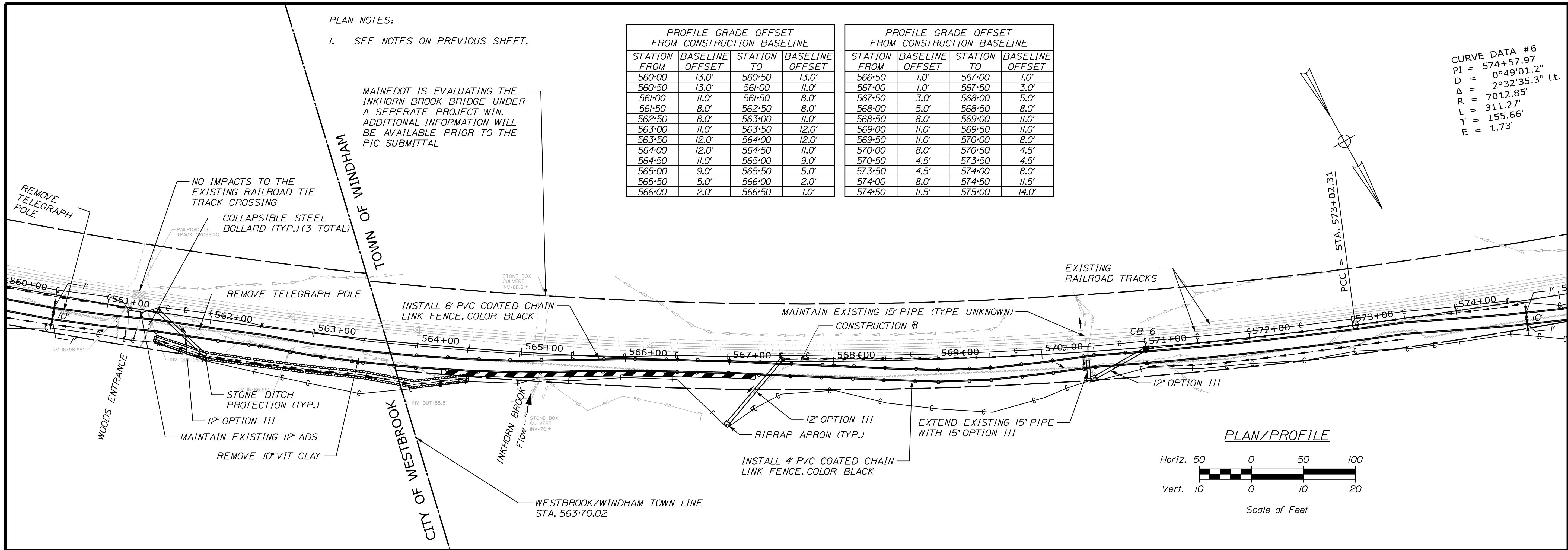

TOWN OF WINDHAM
 8 SCHOOL ROAD
 WINDHAM, ME 04062

WIN
 26576.00

PROJ. MANAGER	DATE	BY	DATE	SIGNATURE
J. DOSTIE	05/23	M. CUNIFF	05/23	
T. WARREN		D. ETTINGER		
J. WARBACH				

WESTBROOK & WINDHAM
 MOUNTAIN DIVISION TRAIL

PLAN & PROFILE SHEETS

SHEET NUMBER
10
 OF 178

Filename: ...\\000\Highway\011_MMP\plan07.dgn

Division: HIGHWAY

Username: Jared.Winchenbach

Date: 5/14/2023

PLAN NOTES:
I. SEE NOTES ON PREVIOUS SHEET.

CURVE DATA #6
PI = 574+57.97
D = 0°49'01.2"
Δ = 2°32'35.3" Lt.
R = 7012.85'
L = 311.27'
T = 155.66'
E = 1.73'

PT = STA. 576+13.59

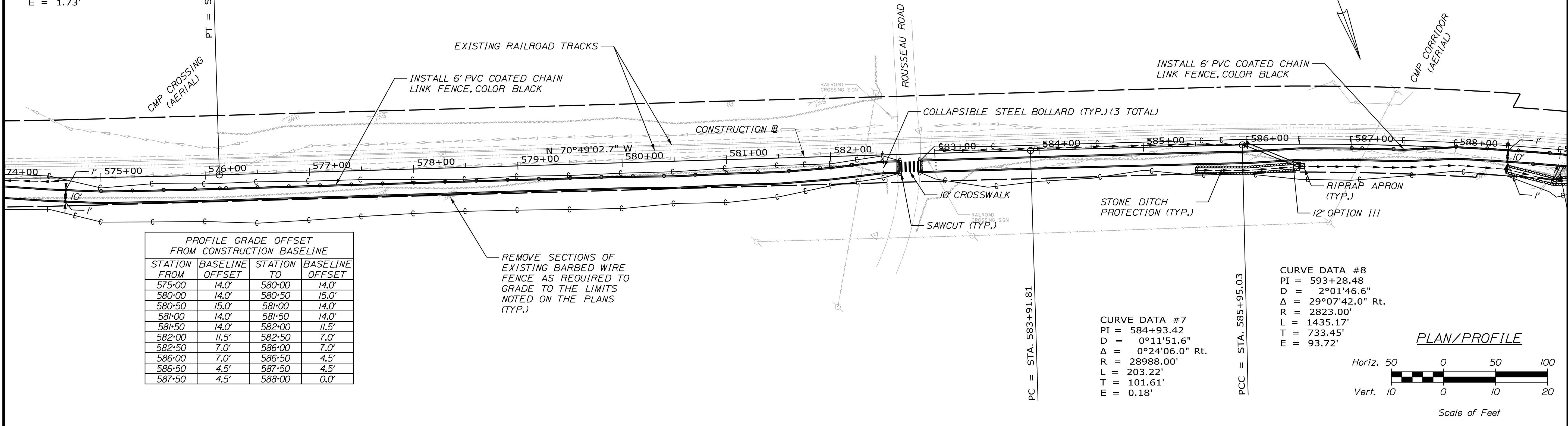

STATION FROM	BASELINE OFFSET	STATION TO	BASELINE OFFSET
575+00	14.0'	580+00	14.0'
580+00	14.0'	580+50	15.0'
580+50	15.0'	581+00	14.0'
581+00	14.0'	581+50	14.0'
581+50	14.0'	582+00	11.5'
582+00	11.5'	582+50	7.0'
582+50	7.0'	586+00	7.0'
586+00	7.0'	586+50	4.5'
586+50	4.5'	587+50	4.5'
587+50	4.5'	588+00	0.0'

REMOVE SECTIONS OF EXISTING BARBED WIRE FENCE AS REQUIRED TO GRADE TO THE LIMITS NOTED ON THE PLANS (TYP.)

CURVE DATA #7
PI = 584+93.42
D = 0°11'51.6"
Δ = 0°24'06.0" Rt.
R = 28988.00'
L = 203.22'
T = 101.61'
E = 0.18'

CURVE DATA #8
PI = 593+28.48
D = 2°01'46.6"
Δ = 29°07'42.0" Rt.
R = 2823.00'
L = 1435.17'
T = 733.45'
E = 93.72'

PLAN/PROFILE

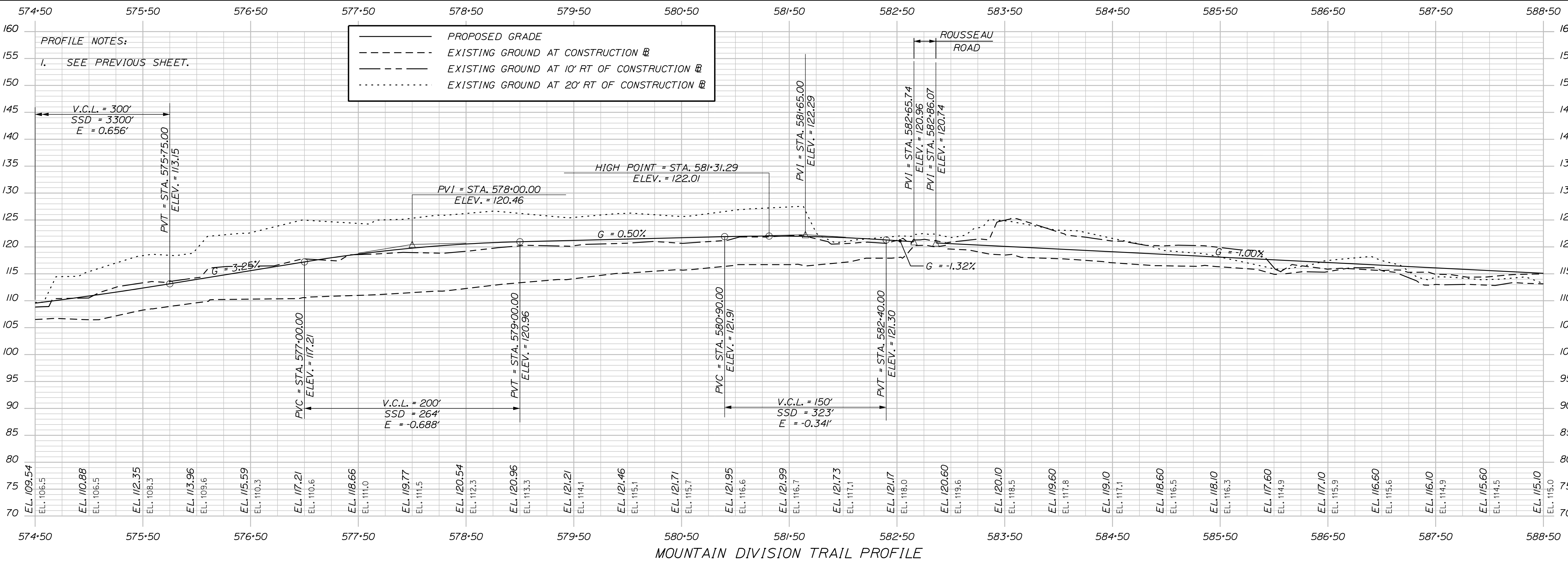
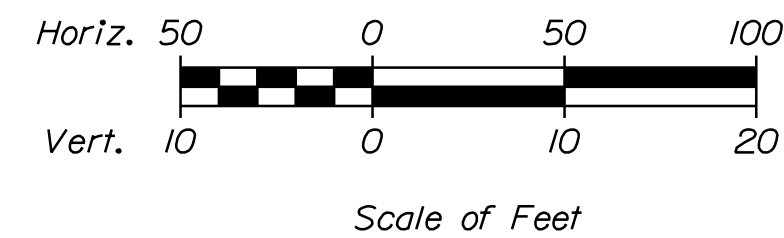

U:\408_Windham - Mountain Division Trail\Z - CAD\100\Highway\011_MMP\plan07.dgn

TOWN OF WINDHAM
8 SCHOOL ROAD
WINDHAM, ME 04062

PROJ. MANAGER	J. DOSTE	DATE	BY	DATE
DESIGN DETAILED	T. WARREN	05/23	M. CUNIFF	05/23
CHECKED/REVIEWED	J. WINCHENBACH		D. ETTINGER	
DESIGN DETAILED				
DESIGN DETAILED				
REVISIONS	1			
REVISIONS	2			
REVISIONS	3			
REVISIONS	4			
FIELD CHANGES				

WESTBROOK & WINDHAM
MOUNTAIN DIVISION TRAIL
PLAN & PROFILE SHEETS

SHEET NUMBER
11
OF 178

WIN
26576.00

PLAN NOTES:
1. SEE NOTES ON PREVIOUS SHEET.

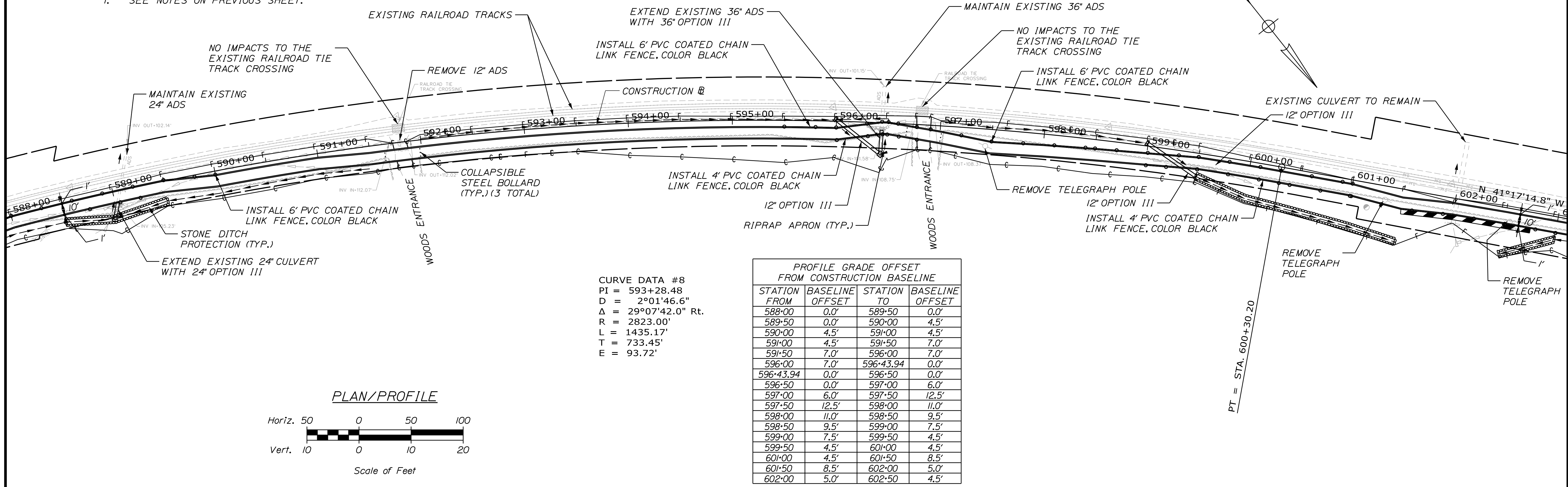

CURVE DATA #8
 PI = 593+28.48
 D = 2°01'46.6"
 Δ = 29°07'42.0" Rt.
 R = 2823.00'
 L = 1435.17'
 T = 733.45'
 E = 93.72'

PROFILE GRADE OFFSET FROM CONSTRUCTION BASELINE

STATION FROM	BASELINE OFFSET	STATION TO	BASELINE OFFSET
588+00	0.0'	589+50	0.0'
589+50	0.0'	590+00	4.5'
590+00	4.5'	591+00	4.5'
591+00	4.5'	591+50	7.0'
591+50	7.0'	596+00	7.0'
596+00	7.0'	596+43.94	0.0'
596+43.94	0.0'	596+50	0.0'
596+50	0.0'	597+00	6.0'
597+00	6.0'	597+50	12.5'
597+50	12.5'	598+00	11.0'
598+00	11.0'	598+50	9.5'
598+50	9.5'	599+00	7.5'
599+00	7.5'	599+50	4.5'
599+50	4.5'	601+00	4.5'
601+00	4.5'	601+50	8.5'
601+50	8.5'	602+00	5.0'
602+00	5.0'	602+50	4.5'

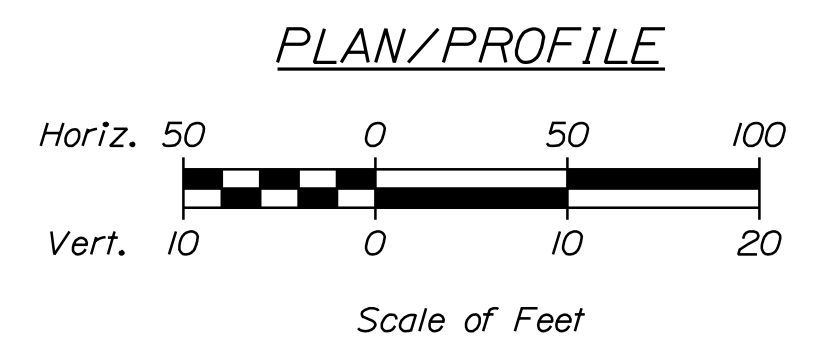

Filename: ...\\000\\Highway\\012_MMPlan08.dgn
 Division: HIGHWAY
 Username: Jared.Winchenbach
 Date: 5/14/2023

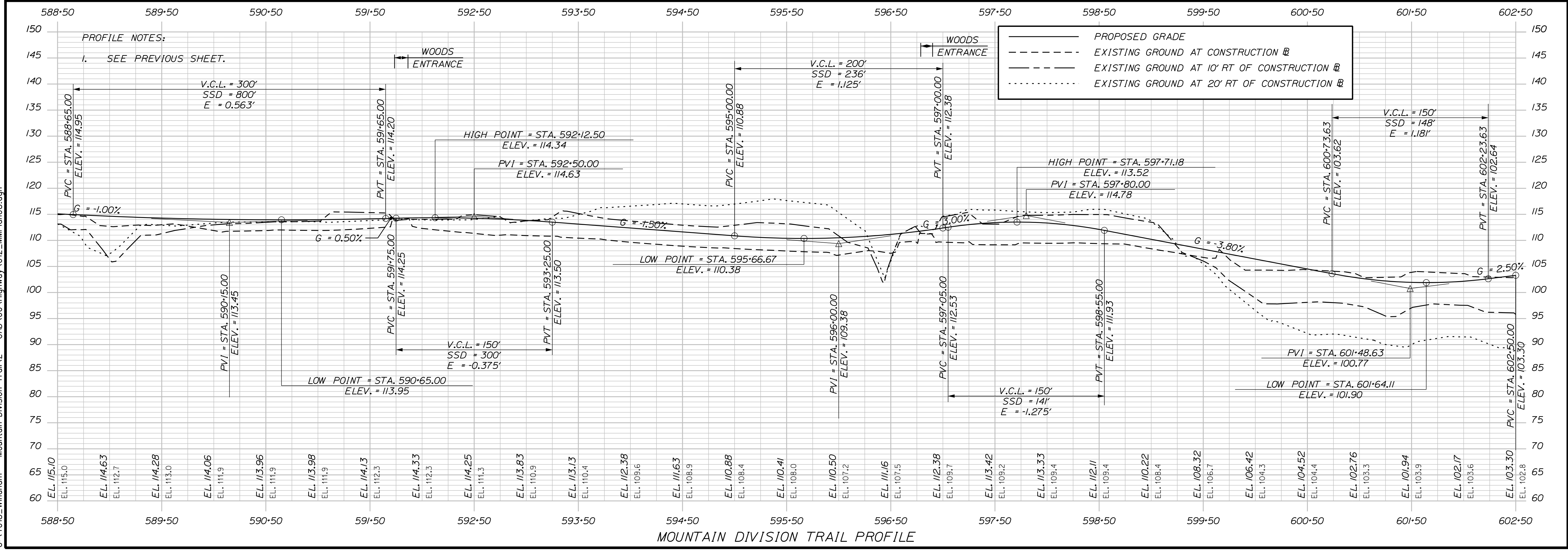

TOWN OF WINDHAM
8 SCHOOL ROAD
WINDHAM, ME 04062

WESTBROOK & WINDHAM
MOUNTAIN DIVISION TRAIL

PLAN & PROFILE SHEETS

SHEET NUMBER
12
OF 178

PROJ. MANAGER	DATE	BY	DATE
J. DOSTIE	05/23	M. CUNDIFF	05/23
T. WARREN	05/23	D. ETINGER	

DESIGN/REVIEWED	SIGNATURE	P.E. NUMBER	DATE
J. WINCHENBACH			

REVISIONS	REVISIONS	REVISIONS	REVISIONS	FIELD CHANGES
1	2	3	4	

WIN
26576.00

PLAN NOTES:
 1. SEE NOTES ON PREVIOUS SHEET.

CURVE DATA #9
 PI = 606+53.44
 D = 2°31'55.2"
 Δ = 9°27'52.9" Lt.
 R = 2262.85'
 L = 373.80'
 T = 187.33'
 E = 7.74'

STATION FROM	BASELINE OFFSET	STATION TO	BASELINE OFFSET
602:50	4.5'	604:00	4.5'
604:00	4.5'	604:45.25	0.0'
604:45.25	0.0'	604:50	0.0'
604:50	0.0'	605:00	10.0'
605:00	10.0'	607:00	10.0'
607:00	10.0'	607:50	0.0'
607:50	0.0'	608:00	0.0'
608:00	0.0'	608:50	8.0'
608:50	8.0'	609:50	10.0'
609:50	10.0'	611:00	16.0'
611:00	16.0'	614:00	16.0'
614:00	16.0'	615:00	8.0'
615:00	8.0'	615:50	4.5'
615:50	4.5'	617:00	4.5'

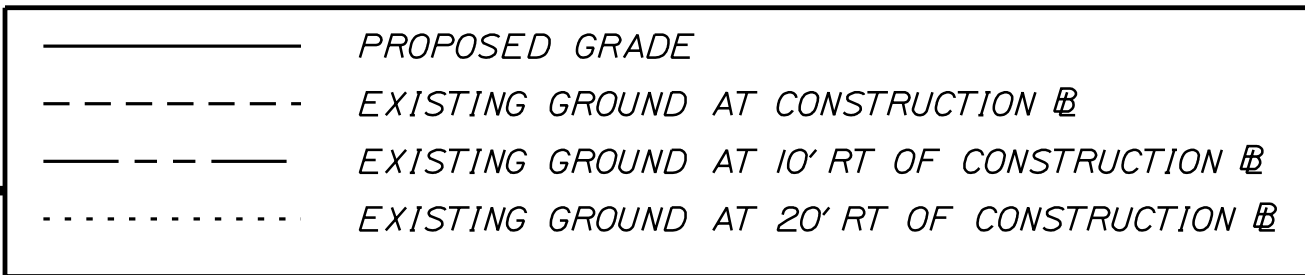
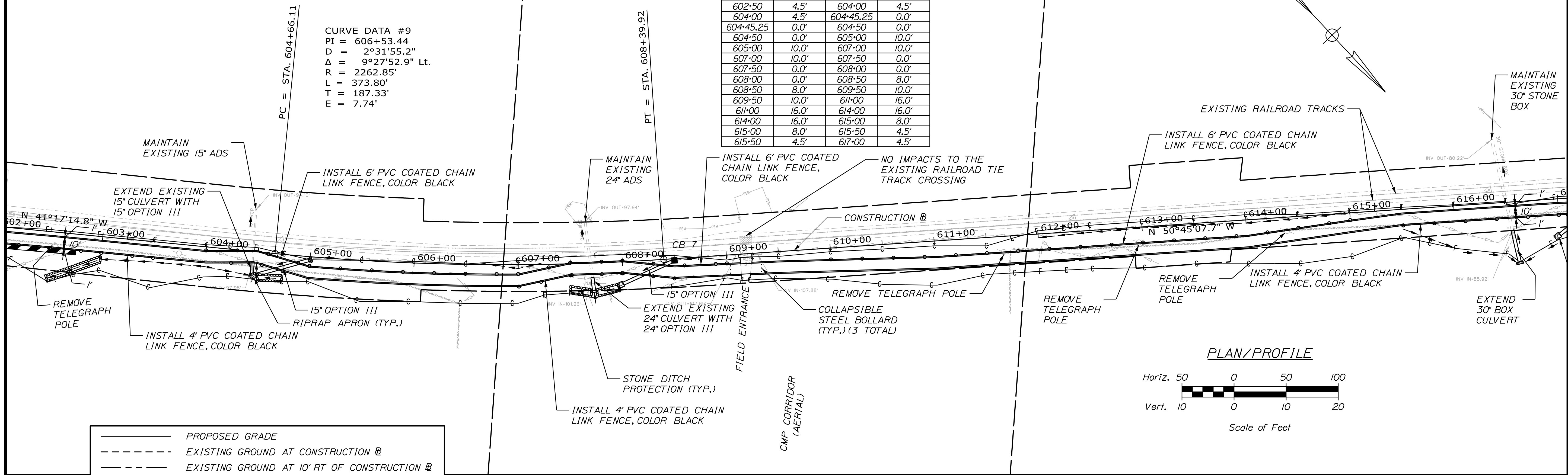

PROFILE NOTES:
 1. SEE PREVIOUS SHEET.

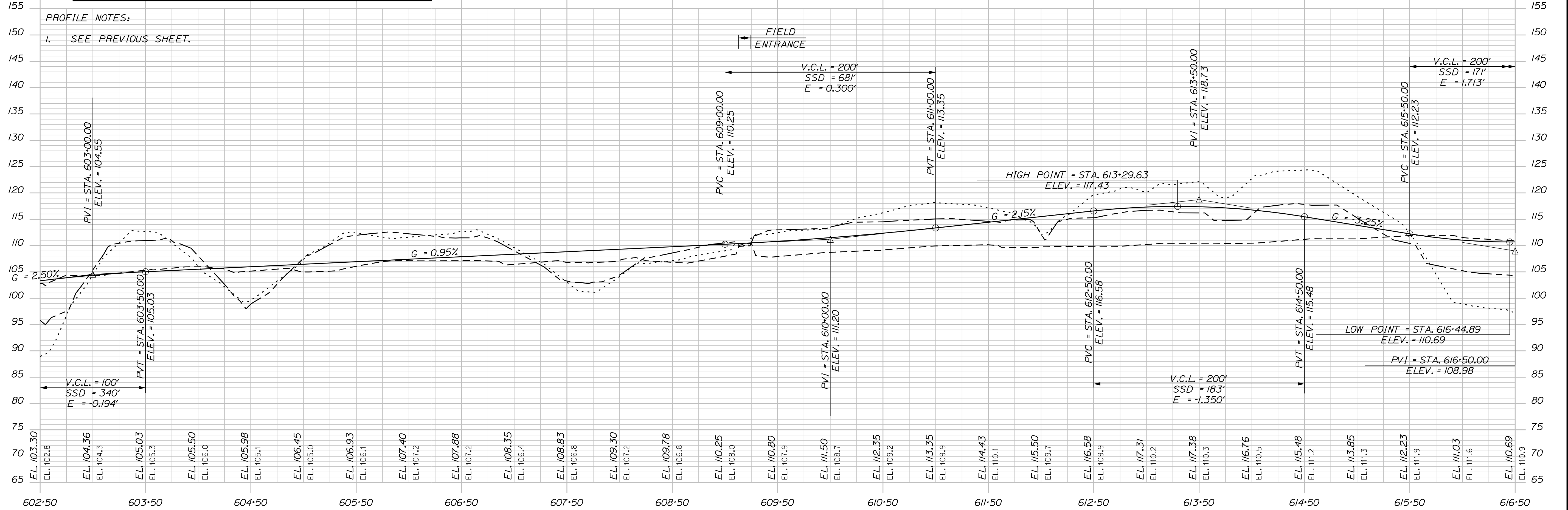

TOWN OF WINDHAM
 8 SCHOOL ROAD
 WINDHAM, ME 04062

WIN
 26576.00

PROJ. MANAGER	J. DOSTIE	BY	M. CUNIFF	DATE	05/23
CHECKED/REVIEWED	J. WACHOBACH	DESIGNED/DET. A.D.	D. ETTINGER	DATE	05/23
DESIGNED/DET. A.D.		REVISIONS 1			
REVISIONS 1		REVISIONS 2			
REVISIONS 2		REVISIONS 3			
REVISIONS 3		REVISIONS 4			
REVISIONS 4		FIELD CHANGES			

WESTBROOK & WINDHAM
 MOUNTAIN DIVISION TRAIL
 PLAN & PROFILE SHEETS

SHEET NUMBER

13

OF 178

Username: Jared.Winchenbach Date: 5/14/2023

Division: HIGHWAY

Filename: ...\\00\Highway\013_MMPlan09.dgn

U:\408_Windham - Mountain Division Trail\Z - CAD\00\Highway\013_MMPlan09.dgn

PLAN NOTES:
I. SEE NOTES ON PREVIOUS SHEET.

PROFILE GRADE OFFSET FROM CONSTRUCTION BASELINE				PROFILE GRADE OFFSET FROM CONSTRUCTION BASELINE			
STATION FROM	BASELINE OFFSET	STATION TO	BASELINE OFFSET	STATION FROM	BASELINE OFFSET	STATION TO	BASELINE OFFSET
617+00	4.5'	617+50	6.0'	622+50	10.0'	624+50	10.0'
617+50	6.0'	618+50	11.0'	624+50	10.0'	625+00	0.0'
618+50	11.0'	619+00	14.0'	625+00	0.0'	626+50	0.0'
619+00	14.0'	619+50	14.0'	626+50	0.0'	627+00	4.5'
619+50	14.0'	620+00	12.0'	627+00	4.5'	627+50	7.5'
620+00	12.0'	620+50	12.0'	627+50	7.5'	628+00	9.5'
620+50	12.0'	621+00	4.5'	628+00	9.5'	628+50	11.0'
621+00	4.5'	621+50	0.0'	628+50	11.0'	629+00	8.0'
621+50	0.0'	622+00	0.0'	629+00	8.0'	629+50	7.0'
622+00	0.0'	622+50	10.0'	629+50	7.0'	630+00	9.0'

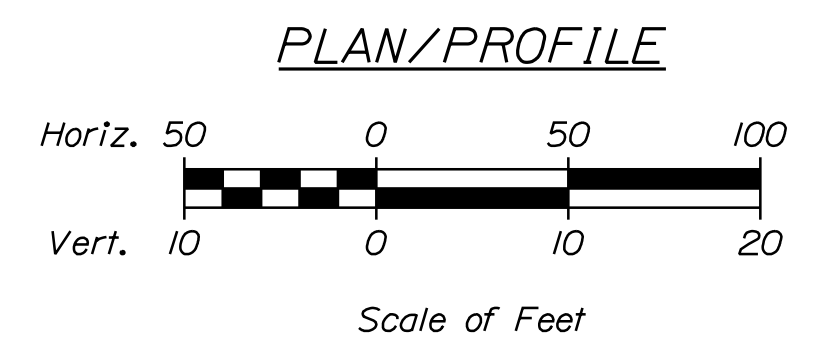
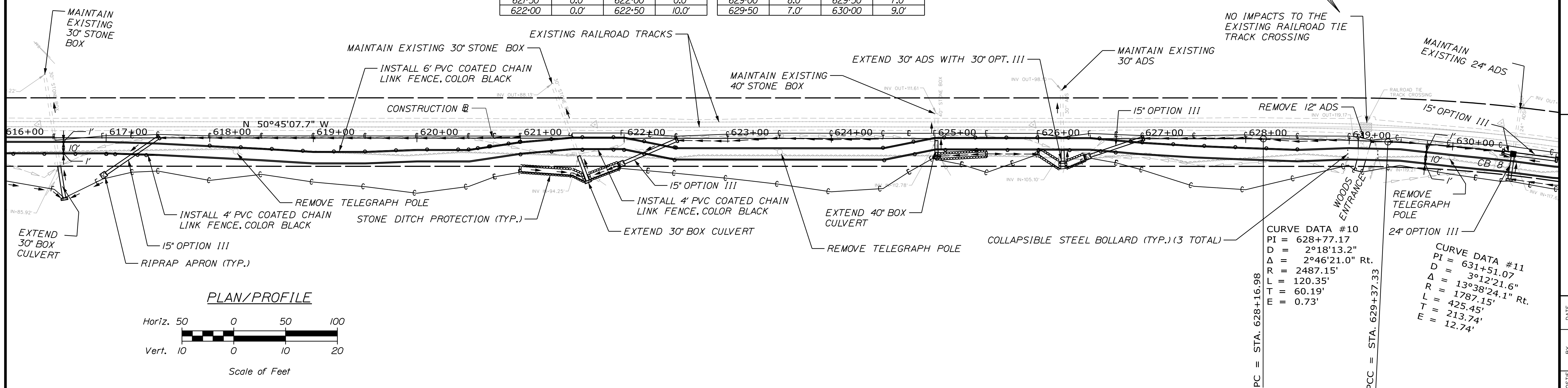

CURVE DATA #10
 PI = 628+77.17
 D = 2°18'13.2"
 Δ = 2°46'21.0" Rt.
 R = 2487.15'
 T = 120.35'
 E = 60.19'
 M = 0.73'

PC = STA. 628+16.98
 PCC = STA. 629+37.33

CURVE DATA #11
 PI = 631+51.07
 D = 3°12'21.6"
 Δ = 13°38'24.1" Rt.
 R = 1787.15'
 T = 425.45'
 E = 213.74'
 M = 12.74'

Filename: ... \00\Highway\014_MMPlan10.dgn
 Division: HIGHWAY
 Username: Jared.Winchenbach
 Date: 5/14/2023

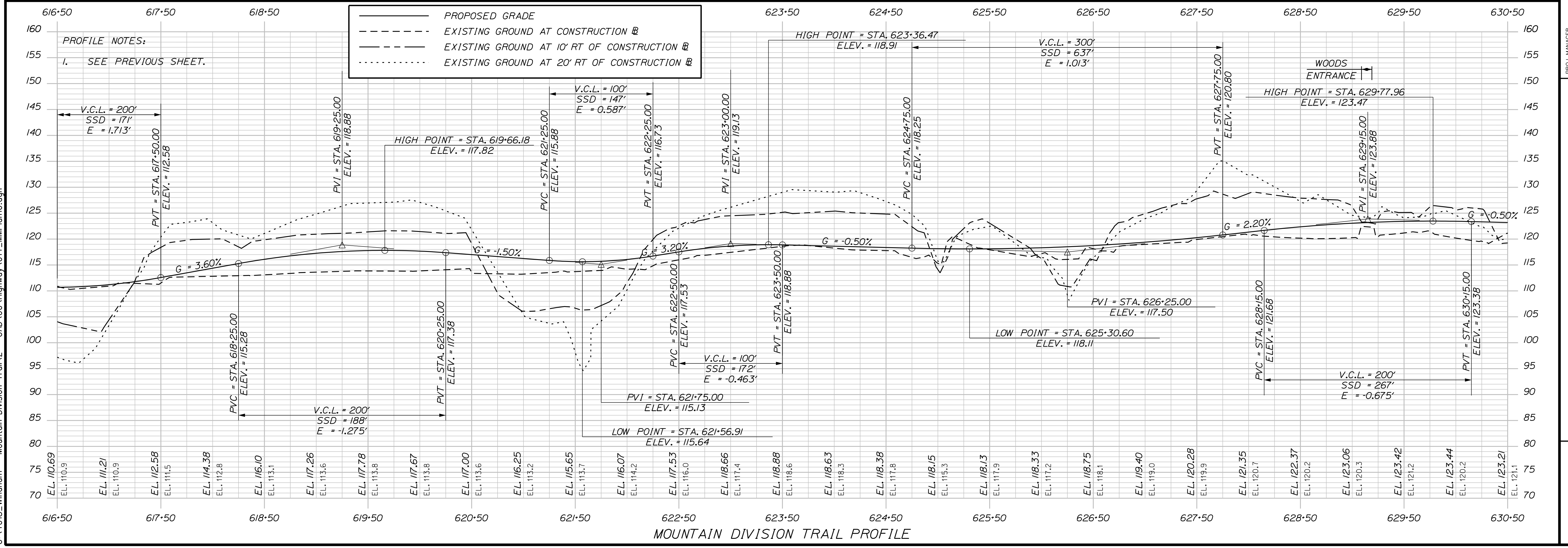

**WESTBROOK & WINDHAM
MOUNTAIN DIVISION TRAIL**

PLAN & PROFILE SHEETS

SHEET NUMBER
14
OF 178

PROJ. MANAGER	J. DOSTIE	BY	M. CUNDIFF	DATE	05/23
DESIGN DETAILER	T. WARREN	CHECKED/REVIEWED	D. ETTINGER	SIGNATURE	
DESIGN DETAILER	J. WACHSBAUM	DESIGN DETAILER		P.E. NUMBER	
REVISIONS 1		REVISIONS 2		DATE	
REVISIONS 3		REVISIONS 4			
FIELD CHANGES					

TOWN OF WINDHAM
8 SCHOOL ROAD
WINDHAM, ME 04062

WIN
26576.00

PLAN NOTES:
 I. SEE NOTES ON PREVIOUS SHEET.

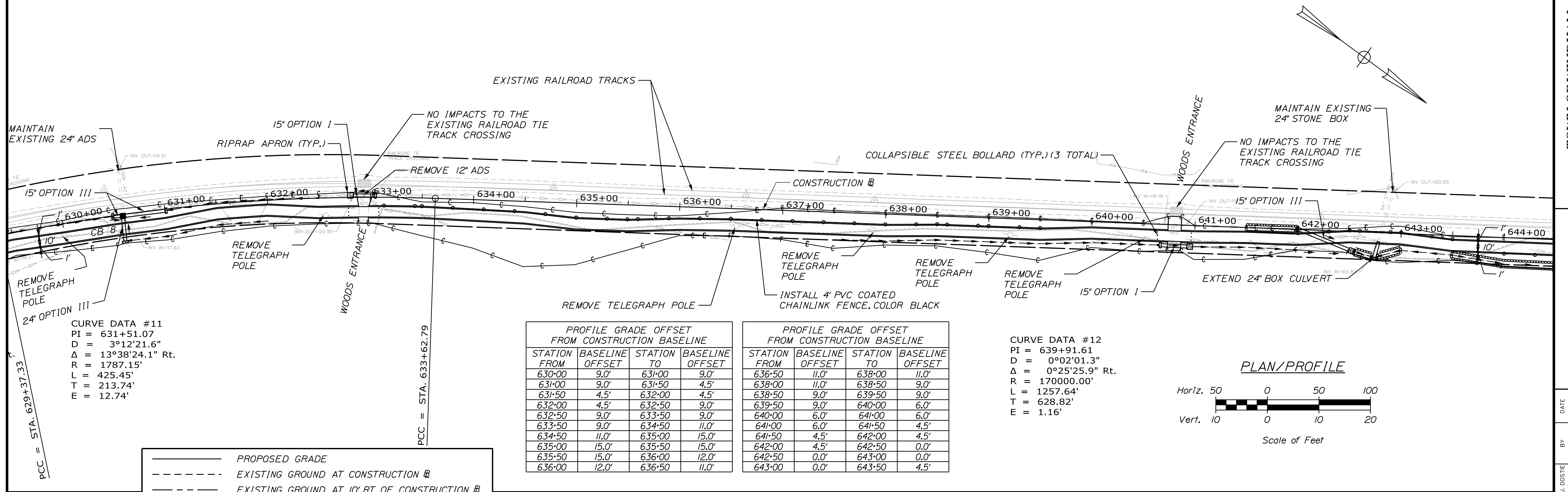

PROFILE GRADE OFFSET FROM CONSTRUCTION BASELINE				PROFILE GRADE OFFSET FROM CONSTRUCTION BASELINE			
STATION FROM	BASELINE OFFSET	STATION TO	BASELINE OFFSET	STATION FROM	BASELINE OFFSET	STATION TO	BASELINE OFFSET
630+00	9.0'	631+00	9.0'	636+50	11.0'	638+00	11.0'
631+00	9.0'	631+50	4.5'	638+00	11.0'	638+50	9.0'
631+50	4.5'	632+00	4.5'	638+50	9.0'	639+50	9.0'
632+00	4.5'	632+50	9.0'	639+50	9.0'	640+00	6.0'
632+50	9.0'	633+00	9.0'	640+00	6.0'	641+00	6.0'
633+00	9.0'	633+50	11.0'	641+00	6.0'	641+50	4.5'
633+50	9.0'	634+00	11.0'	641+50	4.5'	642+00	4.5'
634+00	11.0'	635+00	15.0'	642+00	4.5'	642+50	0.0'
635+00	15.0'	635+50	15.0'	642+50	0.0'	643+00	0.0'
635+50	15.0'	636+00	12.0'	643+00	0.0'	643+50	4.5'
636+00	12.0'	636+50	11.0'				

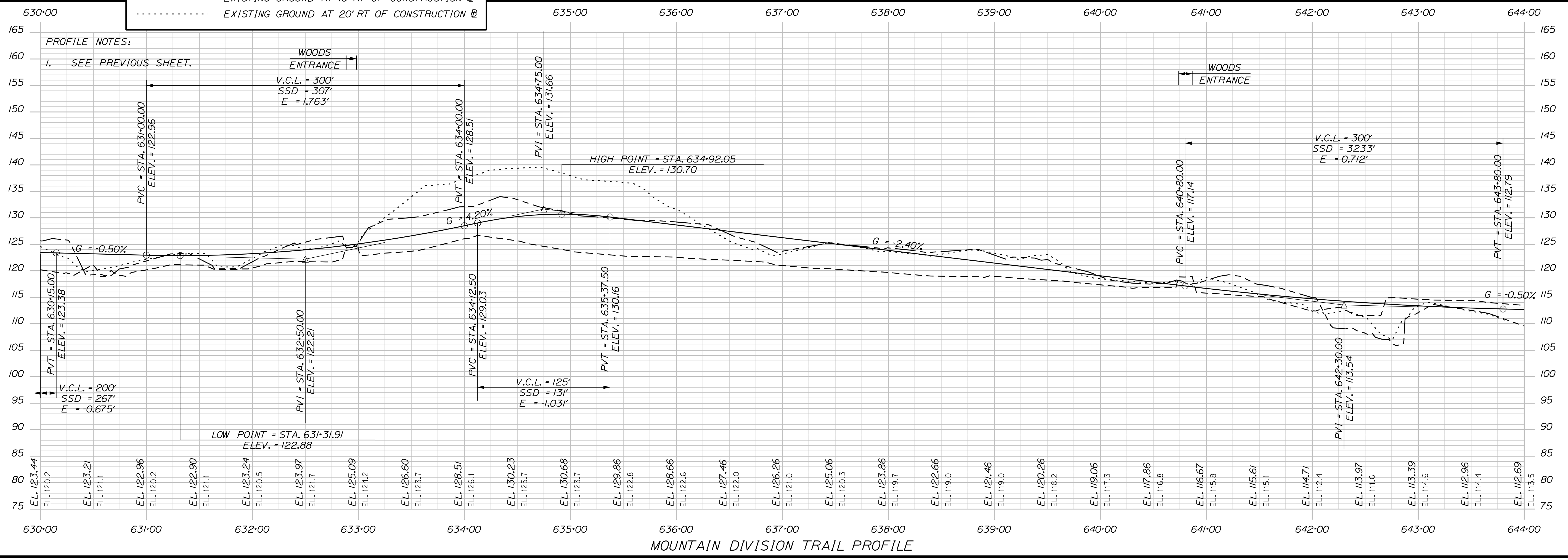
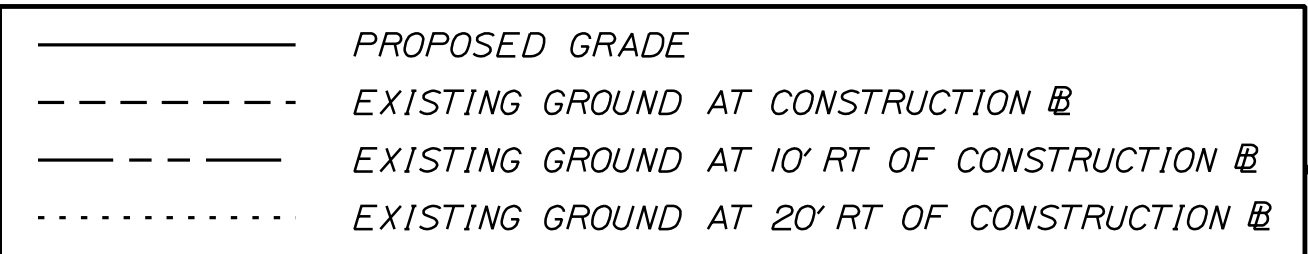
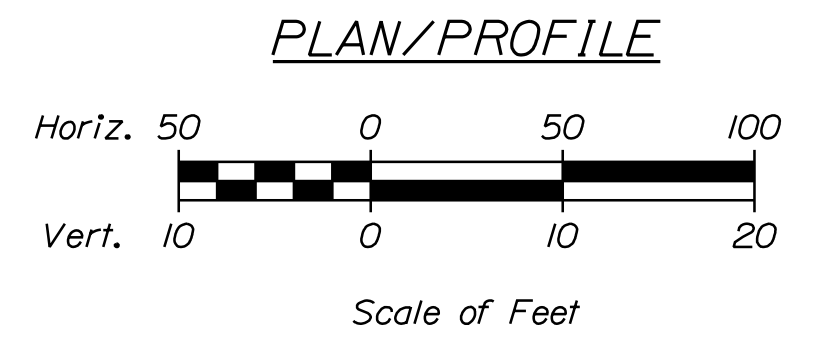

Filename: ... \00\Highway\015_MMPlan11.dgn
 Division: HIGHWAY
 Username: Jared.Winchenbach Date: 5/14/2023

TOWN OF WINDHAM
 8 SCHOOL ROAD
 WINDHAM, ME 04062

PROJ. MANAGER	BY	DATE	SIGNATURE	P.E. NUMBER	DATE
J. DOSTIE	M. CUNIFF	05/23			
DESIGN-DETAILED	D. ETINGER	05/23			
CHECKED-REVIEWED					
DESIGN-DETAILED					
DESIGN-DETAILED					
REVISIONS 1					
REVISIONS 2					
REVISIONS 3					
REVISIONS 4					
FIELD CHANGES					

WESTBROOK & WINDHAM
 MOUNTAIN DIVISION TRAIL
 PLAN & PROFILE SHEETS

SHEET NUMBER
15
 OF 178

WIN
 26576.00

PLAN NOTES:

I. SEE NOTES ON PREVIOUS SHEET.

CURVE DATA #13
 PI = 646+85.69
 D = 0°07'28.4"
 Δ = 0°09'45.3" Lt.
 R = 46000.00'
 L = 130.53'
 T = 65.26'
 E = 0.05'

CURVE DATA #14
 PI = 647+70.90
 D = 0°34'22.6"
 Δ = 0°13'43.0" Lt.
 R = 10000.00'
 L = 39.90'
 T = 19.95'
 E = 0.02'

PROFILE GRADE OFFSET FROM CONSTRUCTION BASELINE			
STATION FROM	BASELINE OFFSET	STATION TO	BASELINE OFFSET
643+50	4.5'	650+00	4.5'
650+00	4.5'	650+50	5.5'
650+50	5.5'	650+77.04	5.5'
650+77.04	5.5'	651+00	4.5'
651+00	4.5'	652+50	4.5'
652+50	4.5'	653+00	7.0'
653+00	7.0'	653+50	9.0'
653+50	9.0'	654+00	12.0'
654+00	12.0'	654+50	14.0'
654+50	14.0'	655+50	14.0'
655+50	14.0'	656+00	11.0'
656+00	11.0'	656+50	9.0'
656+50	9.0'	657+00	9.0'
657+00	9.0'	657+50	11.0'
657+50	11.0'	658+50	11.0'

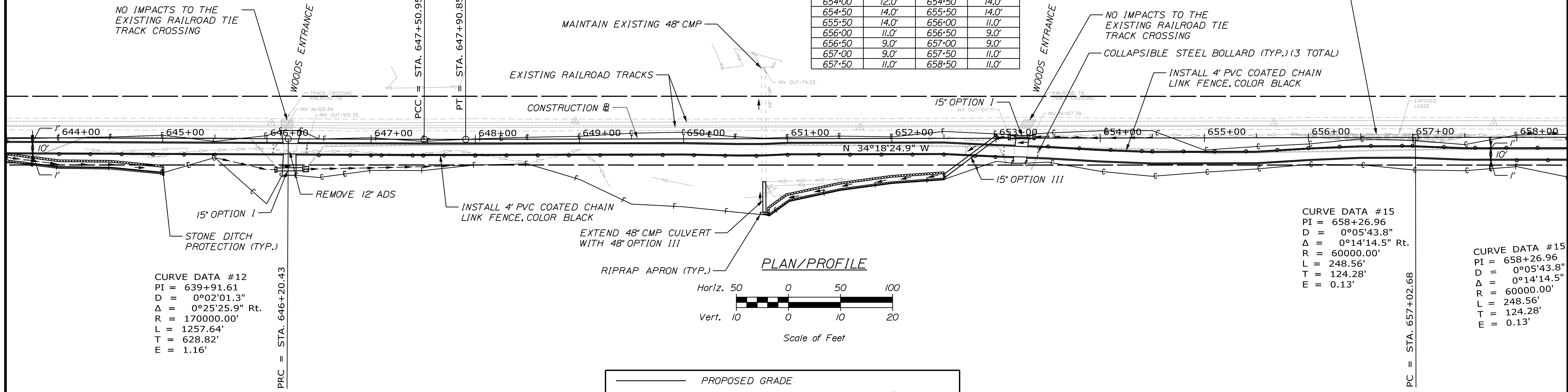

CURVE DATA #12
 PI = 639+91.61
 D = 0°02'01.3"
 Δ = 0°25'25.9" Rt.
 R = 170000.00'
 L = 1257.64'
 T = 628.82'
 E = 1.16'

CURVE DATA #15
 PI = 658+26.96
 D = 0°05'43.8"
 Δ = 0°14'14.5" Rt.
 R = 60000.00'
 L = 248.56'
 T = 124.28'
 E = 0.13'

CURVE DATA #15
 PI = 658+26.96
 D = 0°05'43.8"
 Δ = 0°14'14.5"
 R = 60000.00'
 L = 248.56'
 T = 124.28'
 E = 0.13'

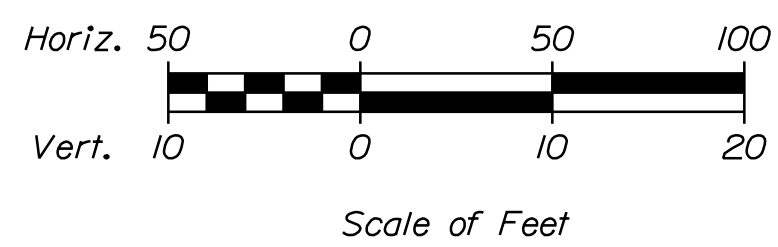

—————	PROPOSED GRADE
- - - - -	EXISTING GROUND AT CONSTRUCTION B
.....	EXISTING GROUND AT 10' RT OF CONSTRUCTION B
.....	EXISTING GROUND AT 20' RT OF CONSTRUCTION B

PROFILE NOTES:
 I. SEE PREVIOUS SHEET.

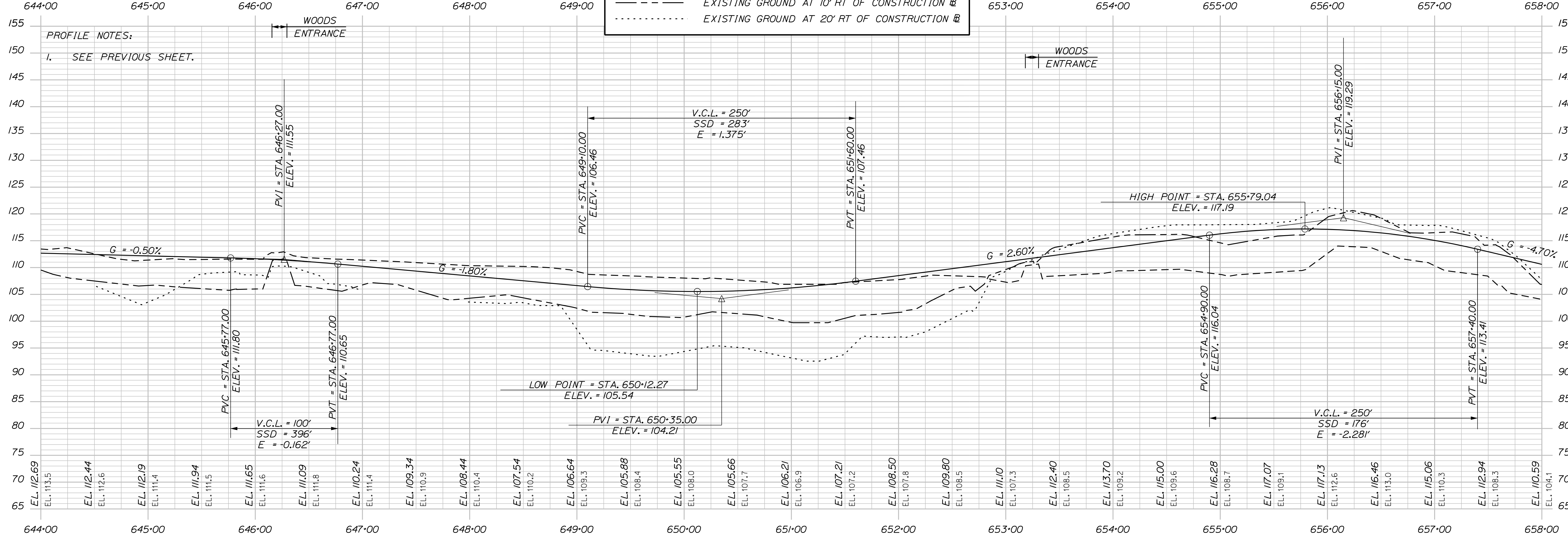

MOUNTAIN DIVISION TRAIL PROFILE

TOWN OF WINDHAM
 8 SCHOOL ROAD
 WINDHAM, ME 04062

PROJ. MANAGER	DATE	BY	DATE
J. DOSTE	05/23	M. CUNIFF	05/23
DESIGN-DETAILED		J. WARREN	
CHECKED-REVIEWED		J. WARBACH	
DESIGN-DETAILED		D. ETTINGER	
DESIGN-DETAILED			

REVISIONS	DATE	DESCRIPTION
1		
2		
3		
4		

WESTBROOK & WINDHAM
 MOUNTAIN DIVISION TRAIL
 PLAN & PROFILE SHEETS

SHEET NUMBER

16

OF 178

Username: Jared.Winchenbach Date: 5/14/2023

Division: HIGHWAY

Filename: ... \00\Highway\016_MMPlan12.dgn

U:\408_Windham - Mountain Division Trail\Z - CAD\00\Highway\016_MMPlan12.dgn

WIN
 26576.00

PLAN NOTES:

1. SEE NOTES ON PREVIOUS SHEET.

PROFILE GRADE OFFSET FROM CONSTRUCTION BASELINE			
STATION FROM	BASELINE OFFSET	STATION TO	BASELINE OFFSET
658+50	11.0'	659+00	4.5'
659+00	4.5'	660+50	4.5'
660+50	4.5'	661+00	8.5'
661+00	8.5'	661+50	11.5'
661+50	11.5'	662+00	15.0'
662+00	15.0'	662+50	17.0'
662+50	17.0'	663+50	17.0'
663+50	17.0'	664+00	16.0'
664+00	16.0'	664+50	12.0'
664+50	12.0'	665+00	9.0'
665+00	9.0'	665+50	9.0'
665+50	9.0'	666+00	4.5'
666+00	4.5'	669+00	4.5'
669+00	4.5'	669+50	6.0'
669+50	6.0'	670+00	6.0'
670+00	6.0'	670+50	4.5'
670+50	4.5'	671+00	0.0'
671+00	0.0'	671+50	0.0'
671+50	0.0'	672+00	12.0'

CURVE DATA #18
 PI = 668+56.67
 D = 1°45'46.6"
 Δ = 0°48'50.4" Lt.
 R = 3250.00'
 L = 46.17'
 T = 23.09'
 E = 0.08'

CURVE DATA #16
 PI = 665+44.79
 D = 1°45'46.6"
 Δ = 8°24'13.7" Lt.
 R = 3250.00'
 L = 476.69'
 T = 238.77'
 E = 8.76'

CURVE DATA #17
 PI = 668+08.15
 D = 0°45'50.2"
 Δ = 0°23'19.2" Rt.
 R = 7500.00'
 L = 50.88'
 T = 25.44'
 E = 0.04'

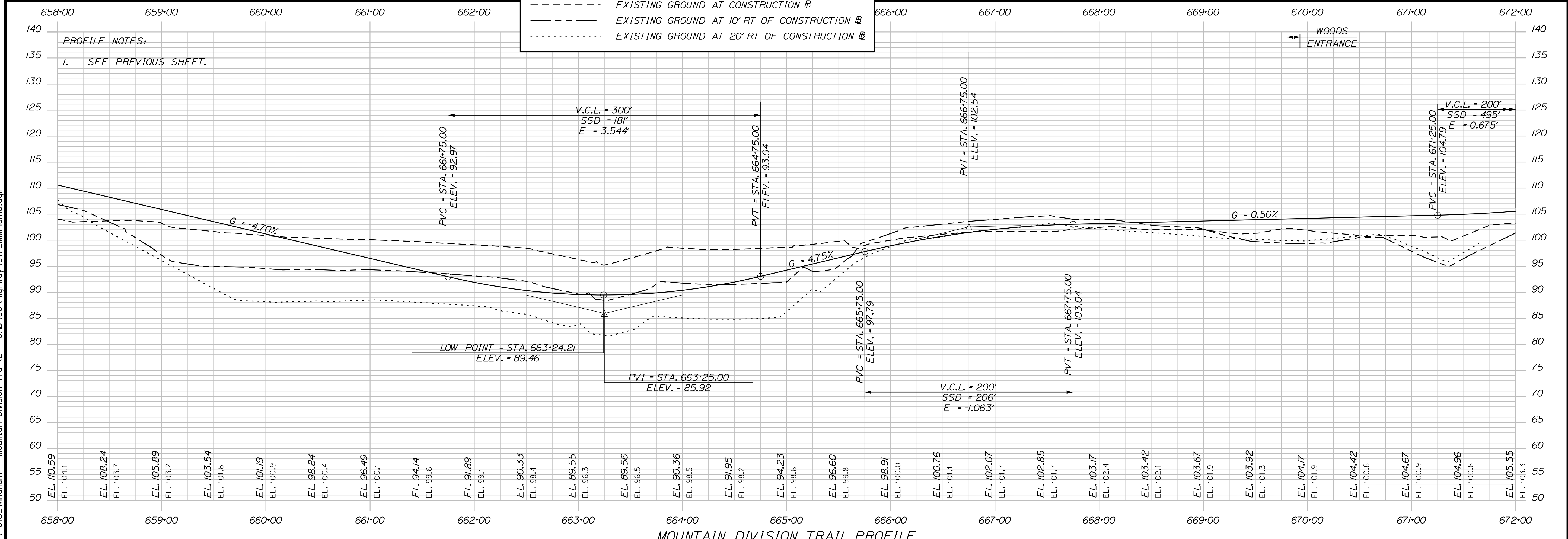
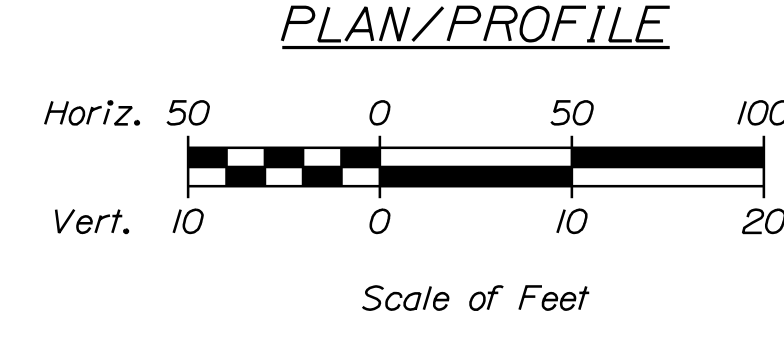
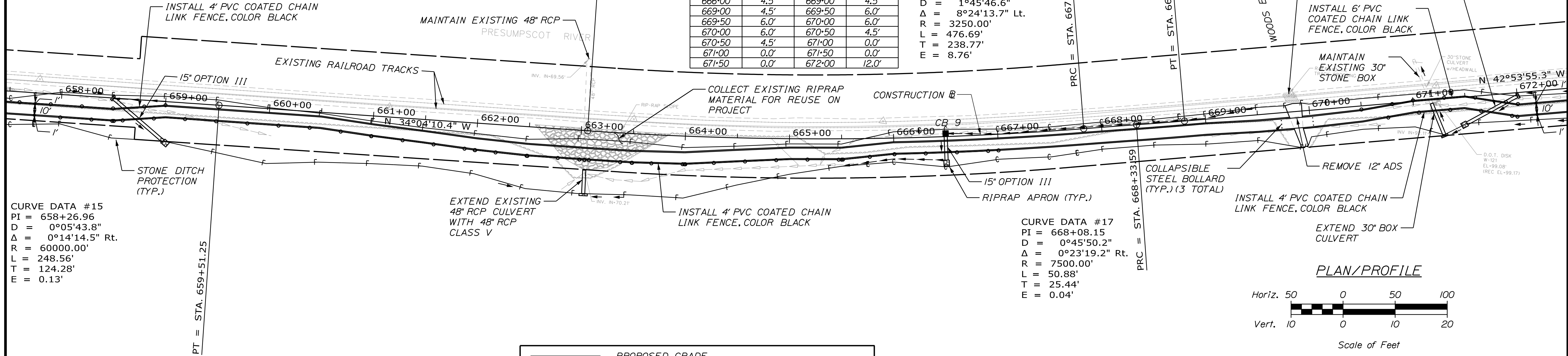

MOUNTAIN DIVISION TRAIL PROFILE

TOWN OF WINDHAM
 8 SCHOOL ROAD
 WINDHAM, ME 04062

WIN
 26576.00

PROJ. MANAGER	J. DOSTIE	DATE	BY	DATE
DESIGN-DETAILED	T. WARREN	05/23	M. CUNIFF	05/23
CHECKED-REVIEWED	J. WACHOBACH		D. ETTINGER	
DESIGN-DETAILED				
DESIGN-DETAILED				
REVISIONS 1				
REVISIONS 2				
REVISIONS 3				
REVISIONS 4				
FIELD CHANGES				

WESTBROOK & WINDHAM
 MOUNTAIN DIVISION TRAIL
 PLAN & PROFILE SHEETS

SHEET NUMBER

17

OF 178

Username: Jored.Winchenbach Date: 5/14/2023

Division: HIGHWAY

Filename: ... \000\Highway\017_MMPlan13.dgn

U:\408_Windham - Mountain Division Trail\X - CAD\000\Highway\017_MMPlan13.dgn

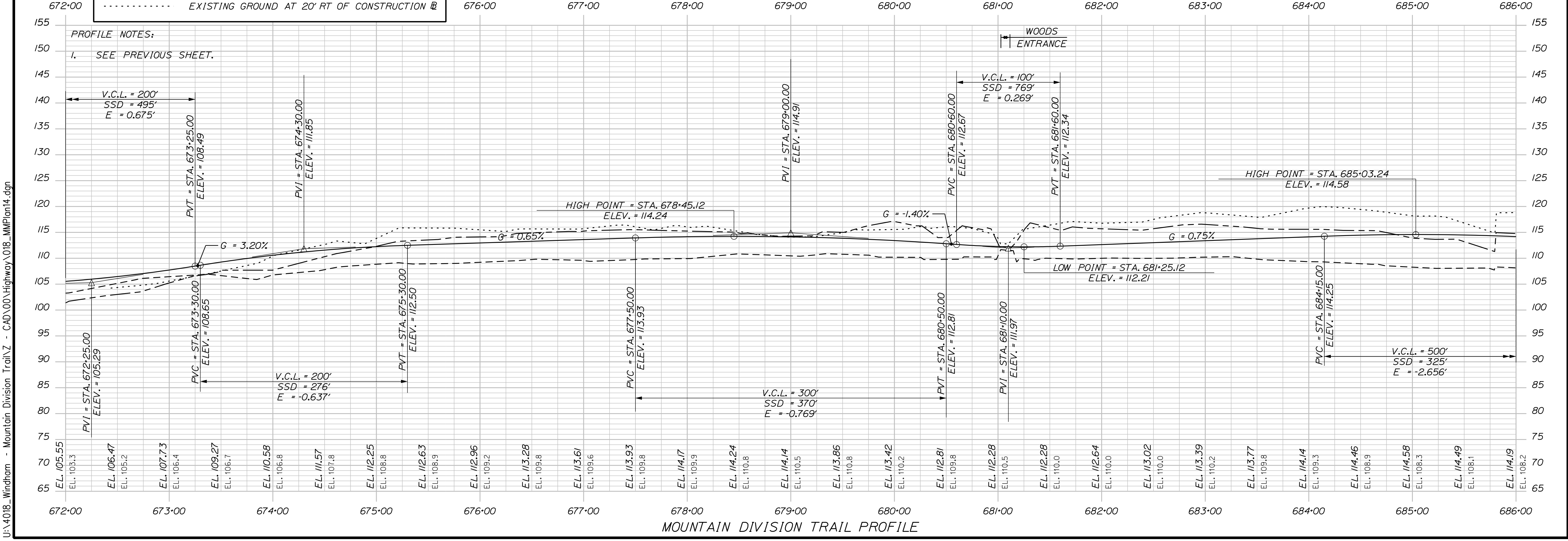
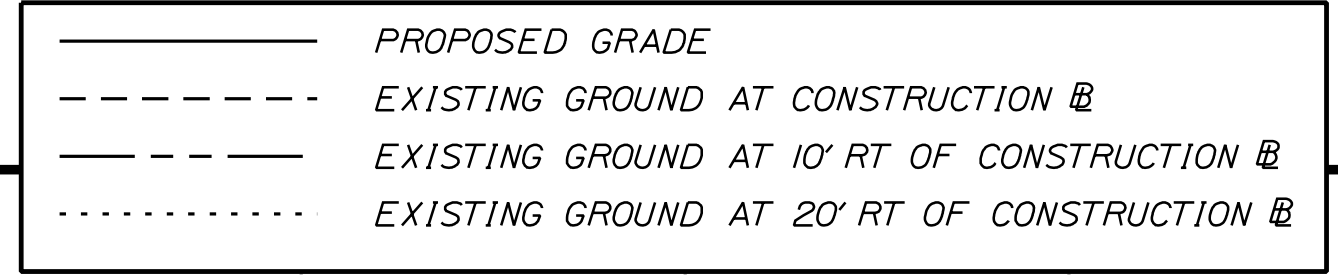
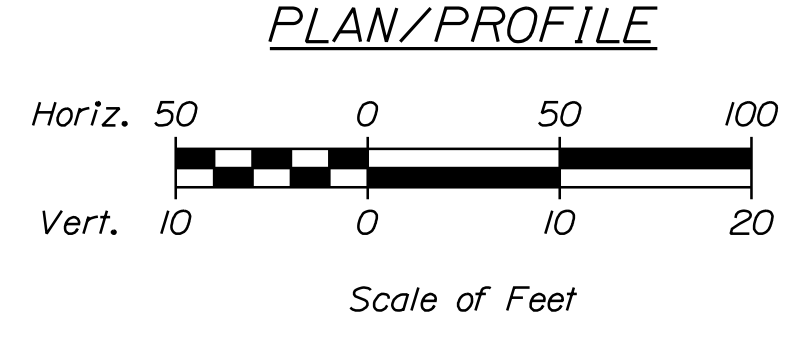
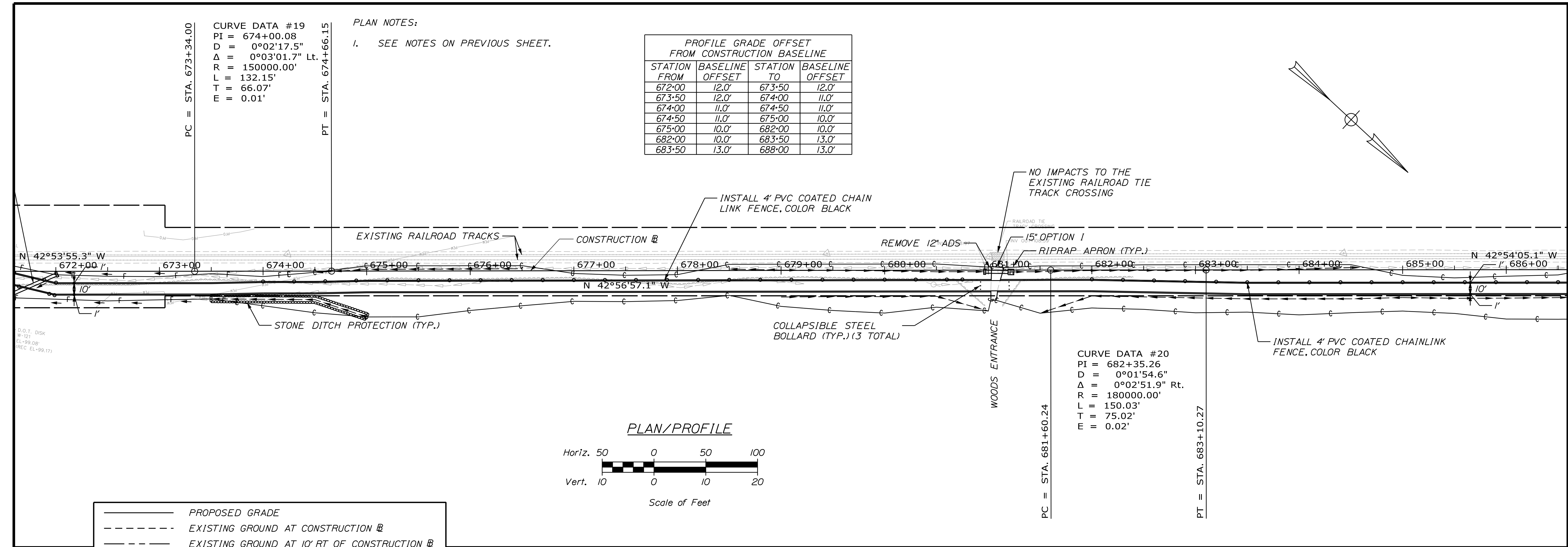

TOWN OF WINDHAM
 8 SCHOOL ROAD
 WINDHAM, ME 04062

WESTBROOK & WINDHAM
 MOUNTAIN DIVISION TRAIL

PLAN & PROFILE SHEETS

SHEET NUMBER
18
 OF 178

WIN
 26576.00

PROJ. MANAGER	J. DOSTE	BY	DATE
DESIGN-DETAILED	T. WARREN	M. CUNIFF	05/23
CHECKED-REVIEWED	J. WACHOBACH	D. ETINGER	05/23
DESIGN-DETAILED			
REVISIONS 1			
REVISIONS 2			
REVISIONS 3			
REVISIONS 4			
FIELD CHANGES			

PLAN NOTES:
 I. SEE NOTES ON PREVIOUS SHEET.

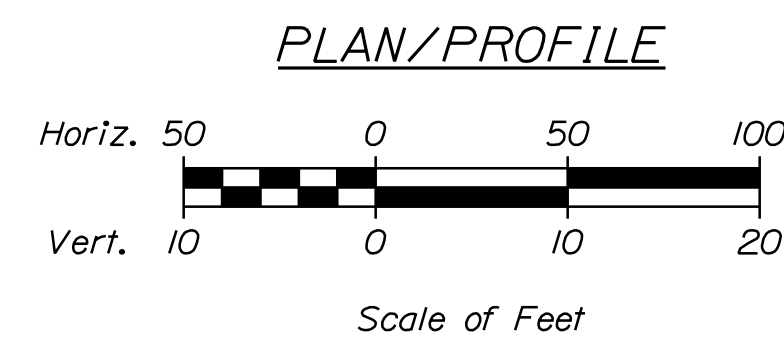
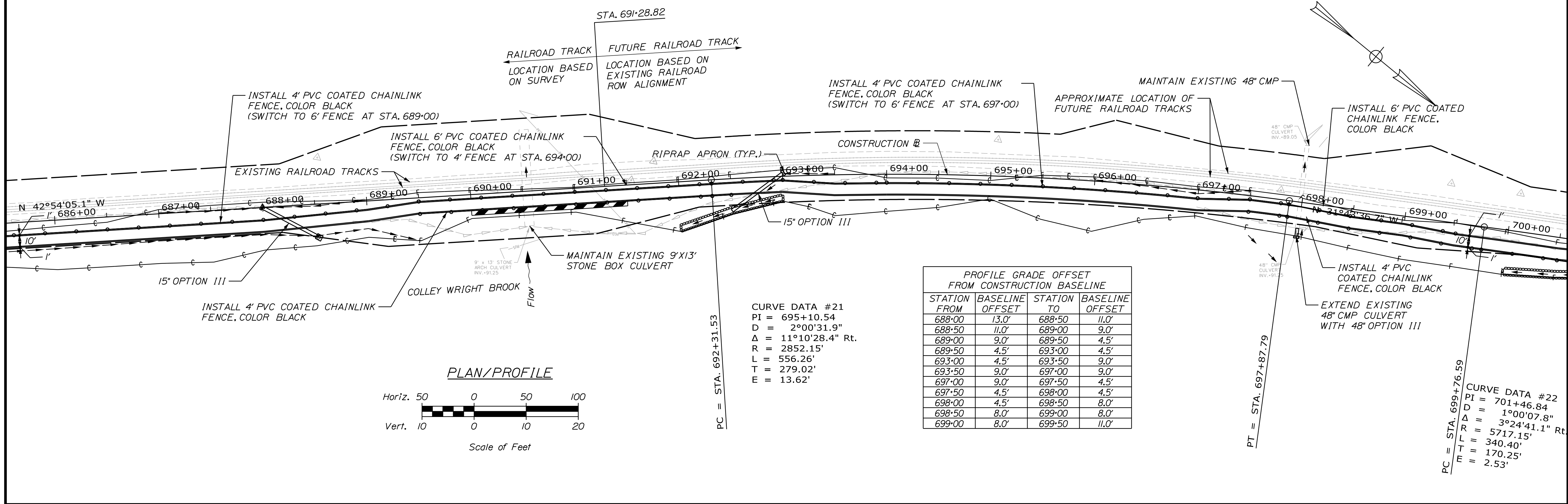

CURVE DATA #21
 PI = 695+10.54
 D = 2°00'31.9"
 Δ = 11°10'28.4" Rt.
 R = 2852.15'
 L = 556.26'
 T = 279.02'
 E = 13.62'

STATION FROM	BASELINE OFFSET	STATION TO	BASELINE OFFSET
688+00	13.0'	688+50	11.0'
688+50	11.0'	689+00	9.0'
689+00	9.0'	689+50	4.5'
689+50	4.5'	693+00	4.5'
693+00	4.5'	693+50	9.0'
693+50	9.0'	697+00	9.0'
697+00	9.0'	697+50	4.5'
697+50	4.5'	698+00	4.5'
698+00	4.5'	698+50	8.0'
698+50	8.0'	699+00	8.0'
699+00	8.0'	699+50	11.0'

CURVE DATA #22
 PI = 701+46.84
 D = 1°00'07.8"
 Δ = 3°24'41.1" Rt
 R = 5717.15'
 L = 340.40'
 T = 170.25'
 E = 2.53'

Filename: ... \00\Highway\019_MMPlan15.dgn
 Division: HIGHWAY
 Username: Jared.Winchinbach
 Date: 5/14/2023

TOWN OF WINDHAM
 8 SCHOOL ROAD
 WINDHAM, ME 04062

PROJ. MANAGER	DATE	BY	DATE	SIGNATURE	P.E. NUMBER	DATE
DESIGN-DETAILED	05/23	M. CUNDIFF	05/23			
CHECKED-REVIEWED		J. WARBACH				
DESIGN-DETAILED		D. ETINGER				
DESIGN-DETAILED						
REVISIONS 1						
REVISIONS 2						
REVISIONS 3						
REVISIONS 4						
FIELD CHANGES						

PROJ. MANAGER	DATE	BY	DATE	SIGNATURE	P.E. NUMBER	DATE
DESIGN-DETAILED	05/23	M. CUNDIFF	05/23			
CHECKED-REVIEWED		J. WARBACH				
DESIGN-DETAILED		D. ETINGER				
DESIGN-DETAILED						
REVISIONS 1						
REVISIONS 2						
REVISIONS 3						
REVISIONS 4						
FIELD CHANGES						

WESTBROOK & WINDHAM
 MOUNTAIN DIVISION TRAIL
 PLAN & PROFILE SHEETS

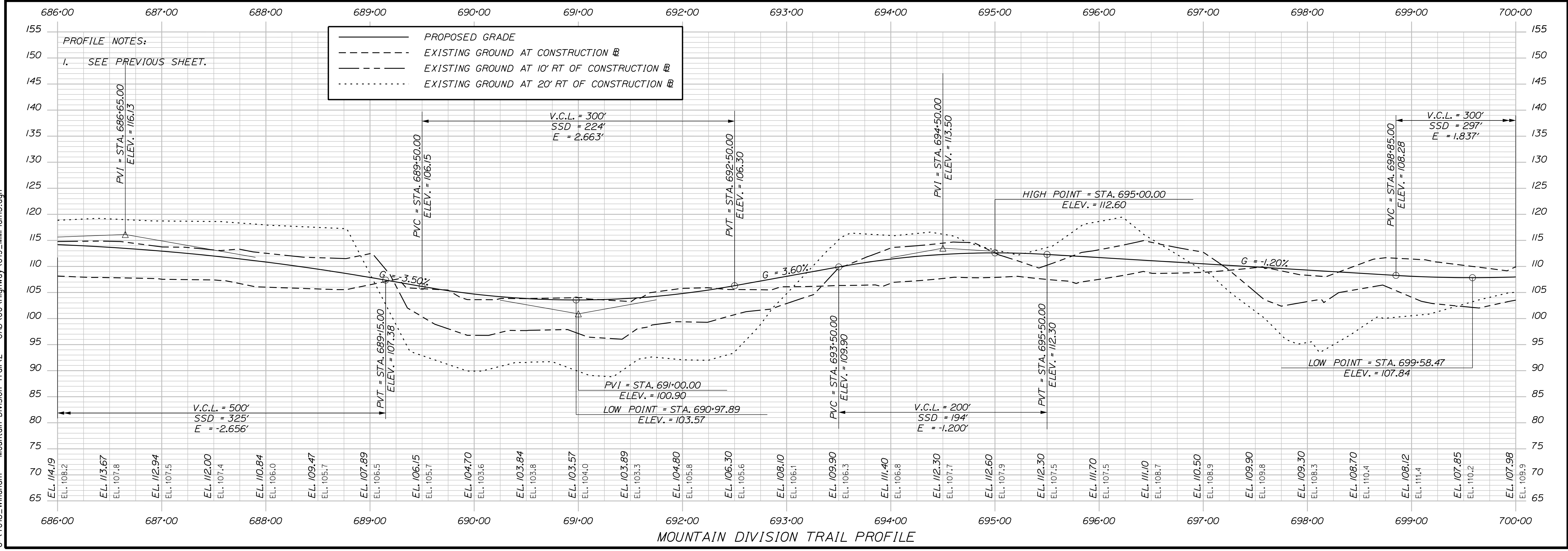

SHEET NUMBER
19
 OF 178

PLAN NOTES:
I. SEE NOTES ON PREVIOUS SHEET.

PROFILE GRADE OFFSET FROM CONSTRUCTION BASELINE			
STATION FROM	BASELINE OFFSET	STATION TO	BASELINE OFFSET
700+50	11.0'	701+00	8.5'
701+00	8.5'	702+00	8.5'
702+00	8.5'	702+50	4.5'
702+50	4.5'	706+00	4.5'
706+00	4.5'	706+50	6.0'
706+50	6.0'	708+00	6.0'
708+00	6.0'	708+50	4.5'
708+50	4.5'	713+50	4.5'
713+50	4.5'	714+00	10.0'
714+00	10.0'	714+50	10.0'

CURVE DATA #23
 PI = 712+94.63
 D = 3°57'45.9"
 Δ = 22°24'11.1" Lt.
 R = 1445.85'
 L = 565.34'
 T = 286.33'
 E = 28.08'

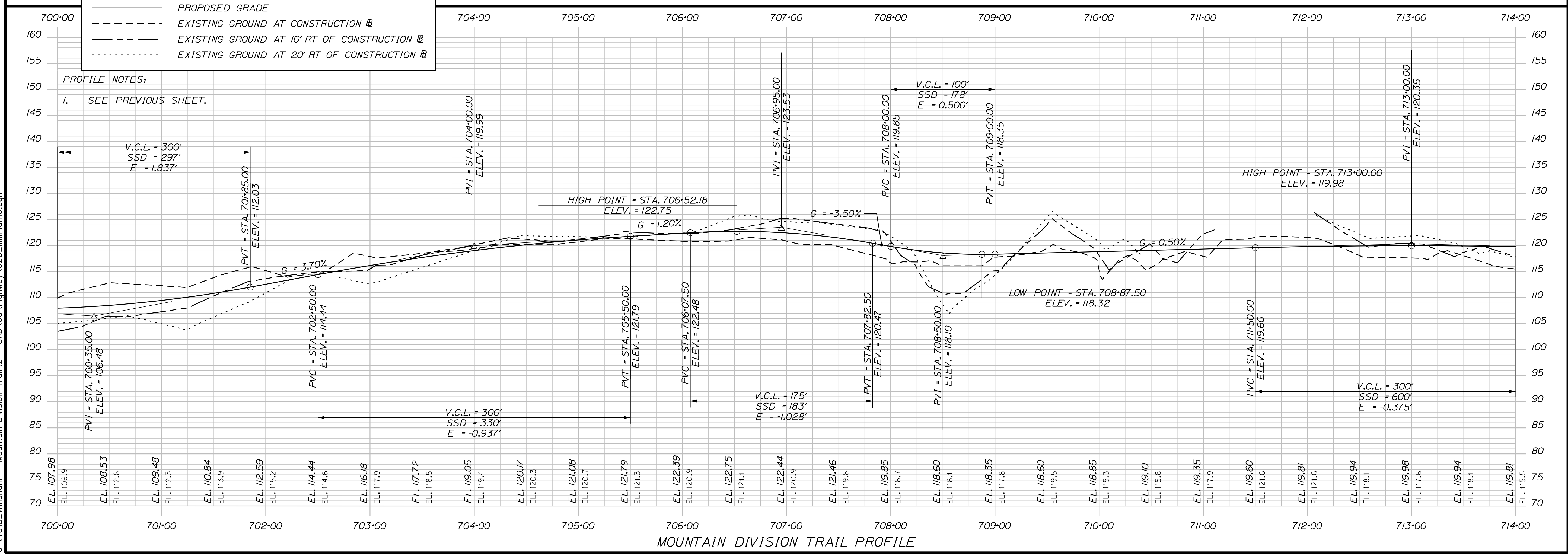
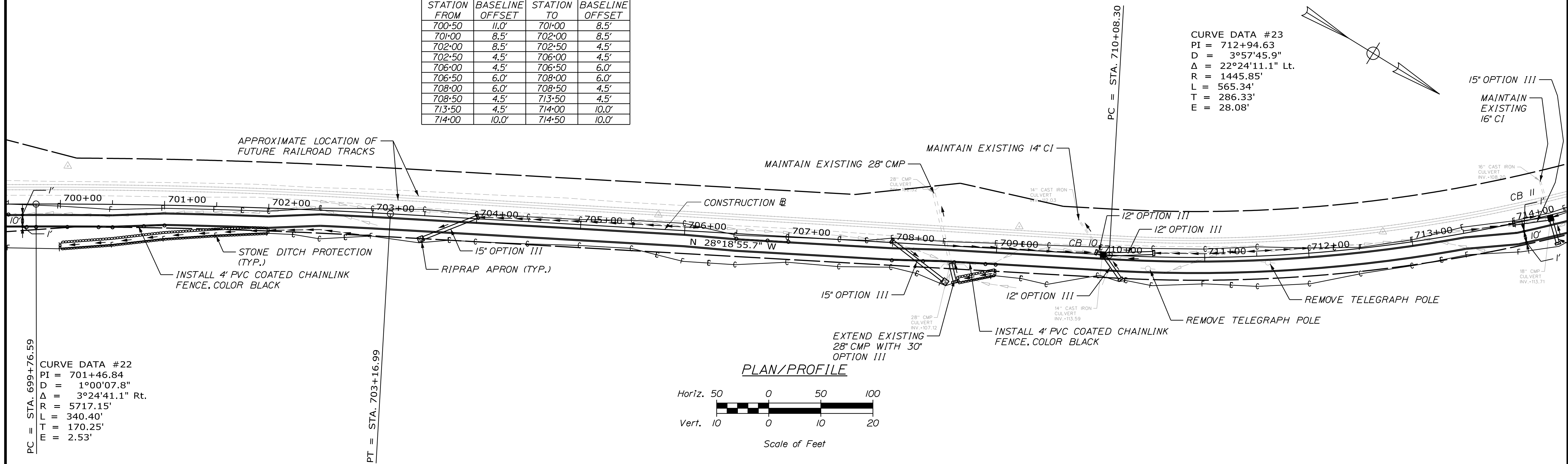

TOWN OF WINDHAM
 8 SCHOOL ROAD
 WINDHAM, ME 04062

PROJ. MANAGER	BY	DATE	SIGNATURE
J. DOSTE	M. CUNIFF	05/23	
L. WARREN	D. ETINGER	05/23	

DESIGN DETAILED	CHECKED/REVIEWED	DESIGN DETAILED	REVISIONS	DATE
J. WACHOBACH	J. WACHOBACH		1	
			2	
			3	
			4	

WESTBROOK & WINDHAM
 MOUNTAIN DIVISION TRAIL
 PLAN & PROFILE SHEETS

SHEET NUMBER
20
 OF 178

WIN
 26576.00

PLAN NOTES:
I. SEE NOTES ON PREVIOUS SHEET.

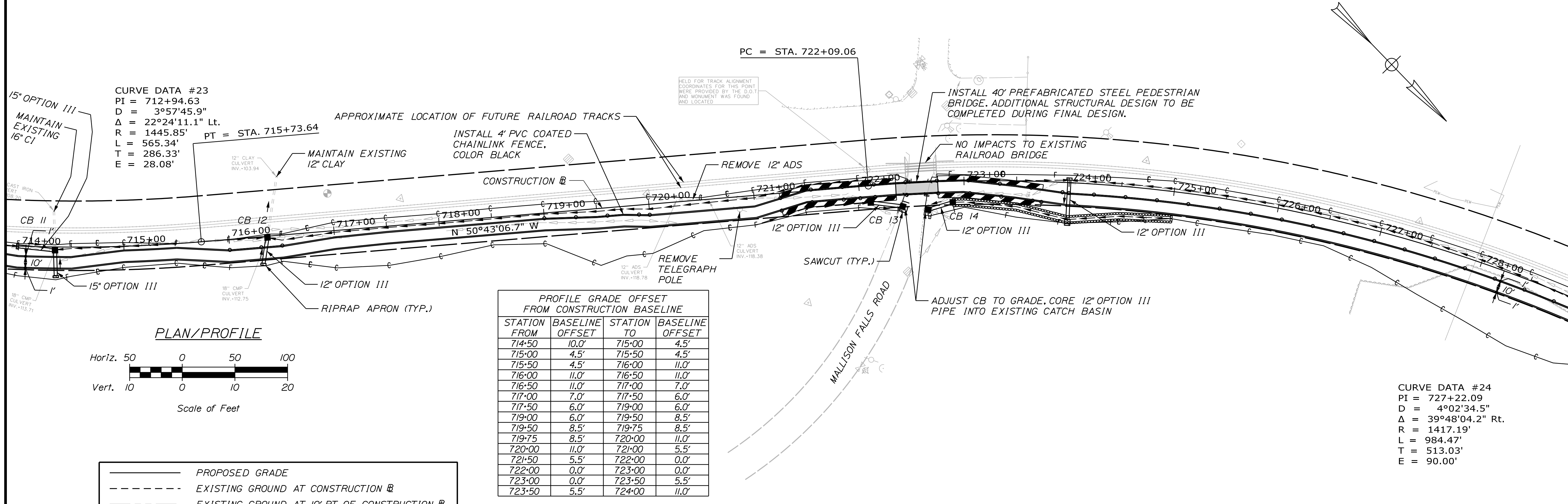

PROFILE GRADE OFFSET FROM CONSTRUCTION BASELINE

STATION FROM	BASELINE OFFSET	STATION TO	BASELINE OFFSET
714+50	10.0'	715+00	4.5'
715+00	4.5'	715+50	4.5'
715+50	4.5'	716+00	11.0'
716+00	11.0'	716+50	11.0'
716+50	11.0'	717+00	7.0'
717+00	7.0'	717+50	6.0'
717+50	6.0'	719+00	6.0'
719+00	6.0'	719+50	8.5'
719+50	8.5'	719+75	8.5'
719+75	8.5'	720+00	11.0'
720+00	11.0'	721+00	5.5'
721+50	5.5'	722+00	0.0'
722+00	0.0'	723+00	0.0'
723+00	0.0'	723+50	5.5'
723+50	5.5'	724+00	11.0'

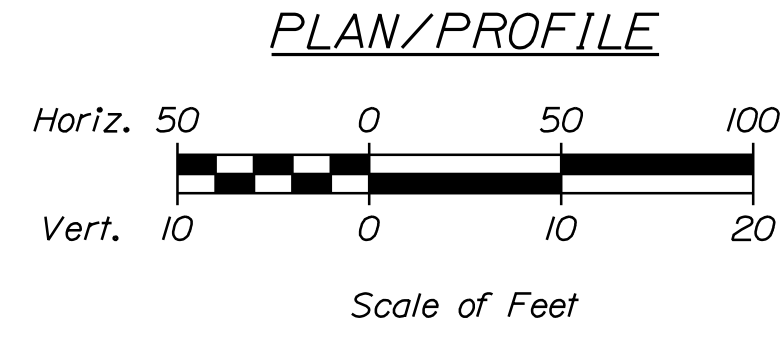

PROPOSED GRADE
 EXISTING GROUND AT CONSTRUCTION $\text{\textcircled{B}}$
 EXISTING GROUND AT 10' RT OF CONSTRUCTION $\text{\textcircled{B}}$
 EXISTING GROUND AT 20' RT OF CONSTRUCTION $\text{\textcircled{B}}$

PROJ. MANAGER	J. DOSTIE	BY	M. CUNIFF	DATE	05/23
DESIGN DETAILED	T. WARREN	CHECKED/REVIEWED	J. WACHOBACH	SIGNATURE	
DESIGN DETAILED		DESIGN DETAILED		P.E. NUMBER	
REVISIONS 1		REVISIONS 2		DATE	
REVISIONS 3		REVISIONS 4			
FIELD CHANGES					

PROFILE NOTES:
I. SEE PREVIOUS SHEET.

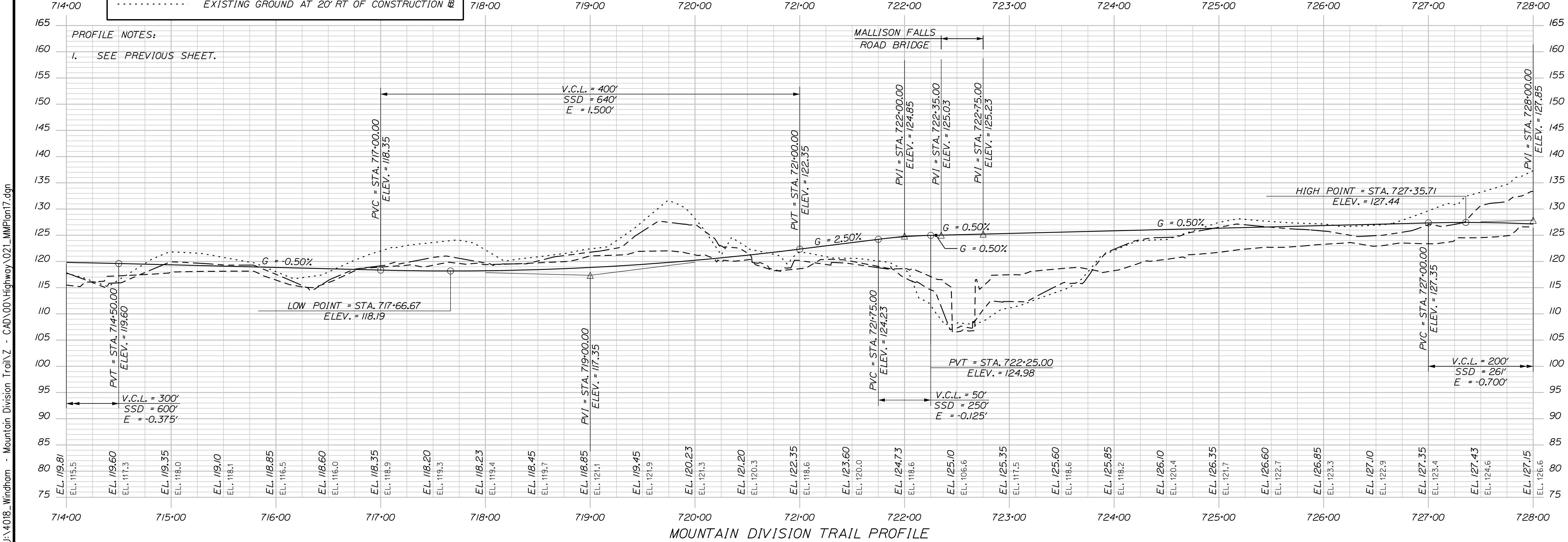

MOUNTAIN DIVISION TRAIL PROFILE

TOWN OF WINDHAM
8 SCHOOL ROAD
WINDHAM, ME 04062

WESTBROOK & WINDHAM
MOUNTAIN DIVISION TRAIL
PLAN & PROFILE SHEETS

WIN
26576.00

PLAN NOTES:

1. SEE NOTES ON PREVIOUS SHEET.

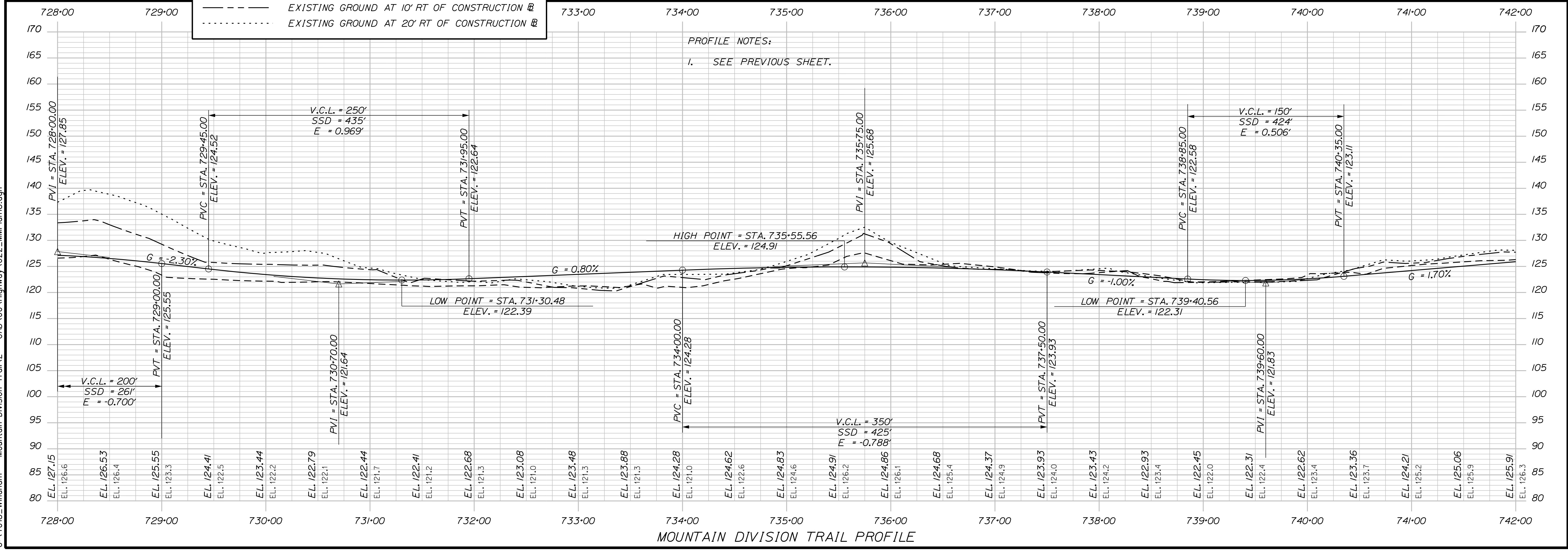
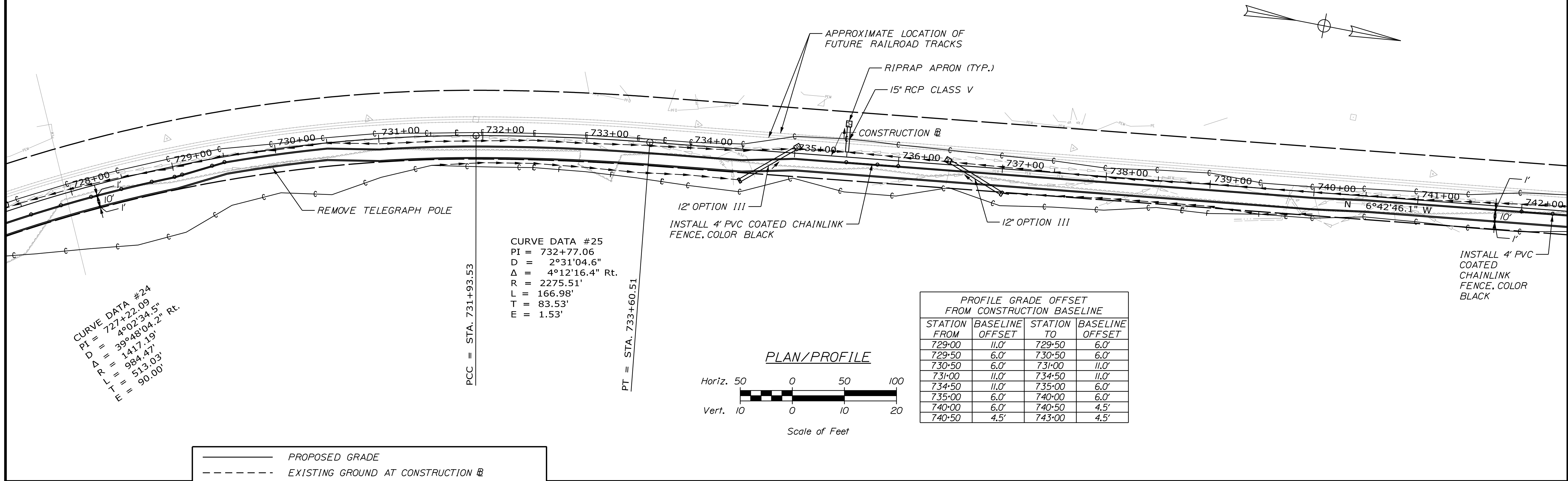

TOWN OF WINDHAM
 8 SCHOOL ROAD
 WINDHAM, ME 04062

PROJ. MANAGER	J. DOSTE	BY	M. CUNIFF	DATE	05/23
CHECKED/REVIEWED	J. WARREN	DESIGNED	D. ETINGER	SIGNATURE	
DESIGNED/TAILED		REVISIONS 1		P.E. NUMBER	
REVISIONS 2		REVISIONS 3		DATE	
REVISIONS 4		FIELD CHANGES			

WESTBROOK & WINDHAM
 MOUNTAIN DIVISION TRAIL
 PLAN & PROFILE SHEETS

SHEET NUMBER

22

OF 178

WIN
 26576.00

Username: Jored.Winchenbach Date: 5/14/2023

Division: HIGHWAY

Filename: ...\\00\Highway\023_MMPlan19.dgn

U:\408_Windham - Mountain Division Trail\Z - CAD\00\Highway\023_MMPlan19.dgn

PLAN NOTES:

I. SEE NOTES ON PREVIOUS SHEET.

PROFILE GRADE OFFSET FROM CONSTRUCTION BASELINE			
STATION FROM	BASELINE OFFSET	STATION TO	BASELINE OFFSET
743+00	4.5'	743+50	7.0'
743+50	7.0'	744+50	7.0'
744+50	7.0'	745+50	9.0'
745+50	9.0'	746+00	9.0'
746+00	9.0'	746+50	11.0'
746+50	11.0'	747+50	11.0'
747+50	11.0'	748+00	8.0'
748+00	8.0'	749+00	8.0'
749+00	8.0'	749+50	10.0'
749+50	10.0'	750+00	10.0'
750+00	10.0'	750+50	8.0'
750+50	8.0'	753+00	8.0'
753+00	8.0'	753+50	11.0'
753+50	11.0'	755+00	11.0'
755+00	11.0'	755+50	4.5'

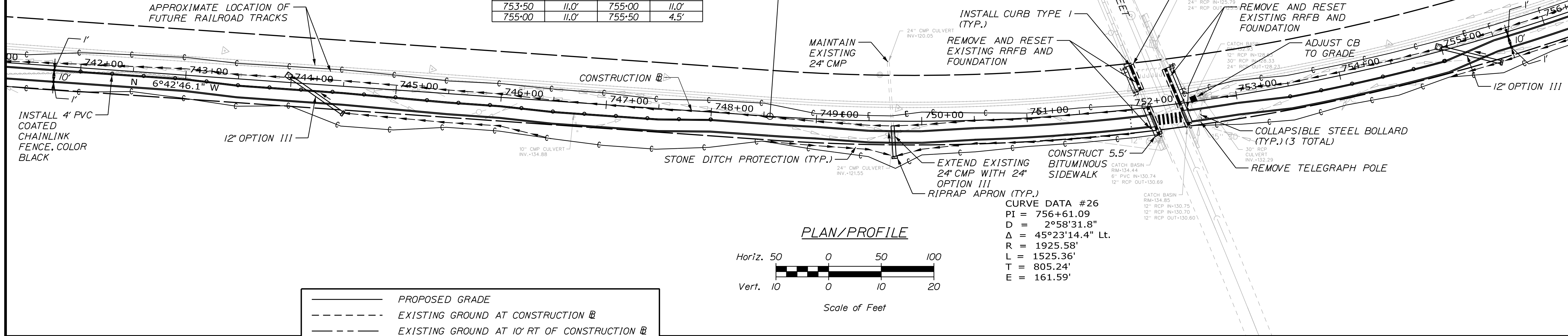

—	PROPOSED GRADE
- - -	EXISTING GROUND AT CONSTRUCTION
- · - · -	EXISTING GROUND AT 10' RT OF CONSTRUCTION
· · · · ·	EXISTING GROUND AT 20' RT OF CONSTRUCTION

PROFILE NOTES:
I. SEE PREVIOUS SHEET.

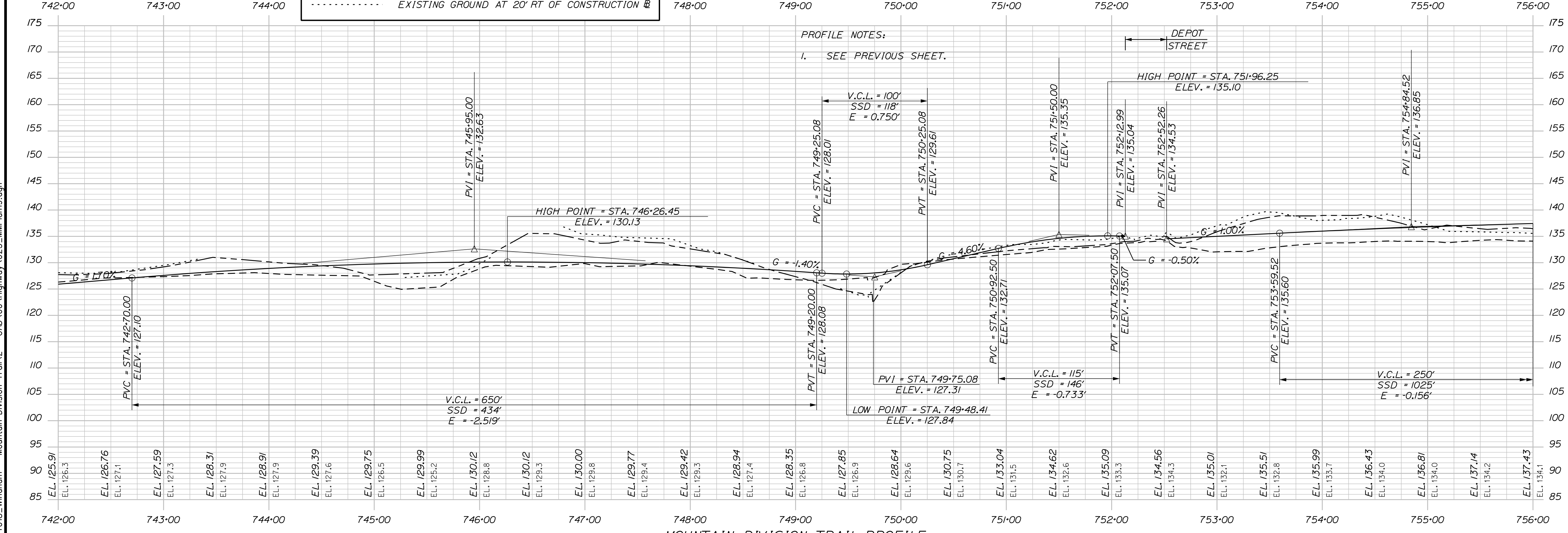

TOWN OF WINDHAM
8 SCHOOL ROAD
WINDHAM, ME 04062

PROJ. MANAGER	DATE	BY	DATE	SIGNATURE
J. DOSTIE	05/23	M. CUNDIFF	05/23	
T. WARREN		D. ETINGER		
J. WACHOBACH				

DESIGN DETAIL	REVISIONS	DATE
DESIGN DETAIL	1	
DESIGN DETAIL	2	
DESIGN DETAIL	3	
DESIGN DETAIL	4	

WESTBROOK & WINDHAM
MOUNTAIN DIVISION TRAIL
PLAN & PROFILE SHEETS

SHEET NUMBER
23
OF 178

WIN
26576.00

CURVE DATA #26
 PI = 756+61.09
 D = 2°58'31.8"
 Δ = 45°23'14.4" Lt.
 R = 1925.58'
 L = 1525.36'
 T = 805.24'
 E = 161.59'

PLAN NOTES:
 1. SEE NOTES ON PREVIOUS SHEET.

PROFILE GRADE OFFSET FROM CONSTRUCTION BASELINE

STATION FROM	BASELINE OFFSET	STATION TO	BASELINE OFFSET
755+50	4.5'	759+22.43	4.5'
766+34.24	-43.0'	766+34.24	-43.0'

FROM STA. 759+00 TO STA. 766+50, LT. ADDITIONAL SURVEY IS REQUIRED

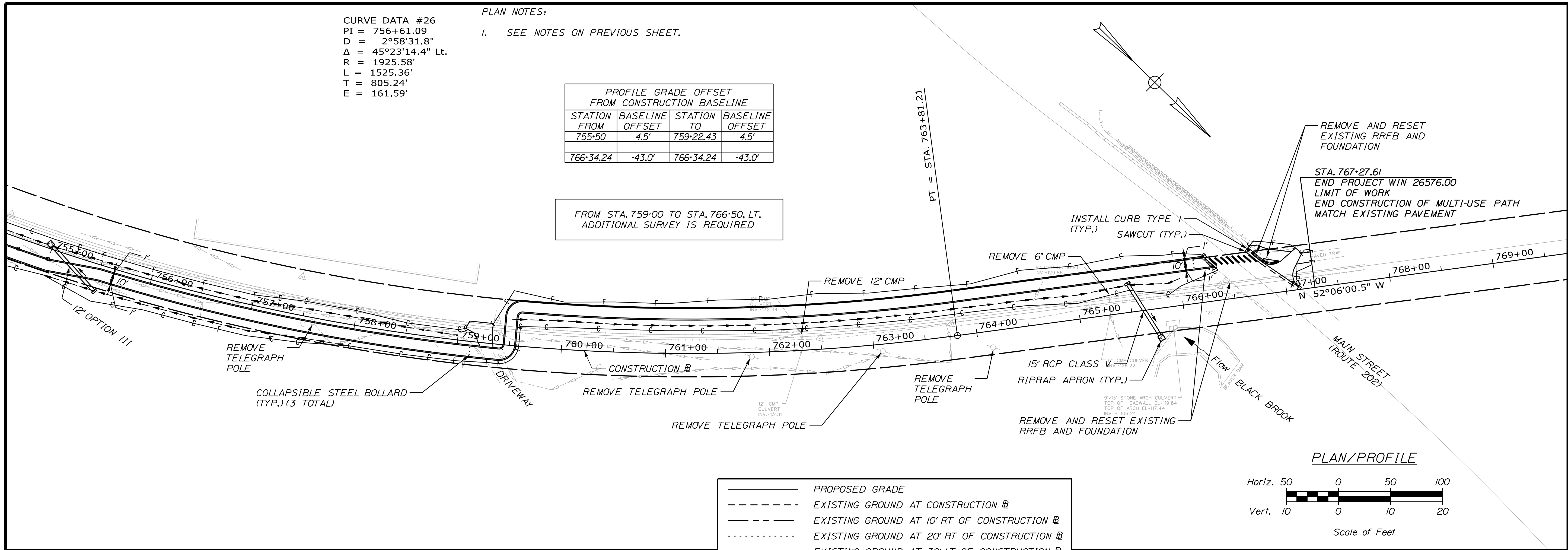

—	PROPOSED GRADE
- - -	EXISTING GROUND AT CONSTRUCTION
- · - · -	EXISTING GROUND AT 10' RT OF CONSTRUCTION
- · · · -	EXISTING GROUND AT 20' RT OF CONSTRUCTION
- · · · ·	EXISTING GROUND AT 30' LT OF CONSTRUCTION
- · · · · ·	EXISTING GROUND AT 43' LT OF CONSTRUCTION

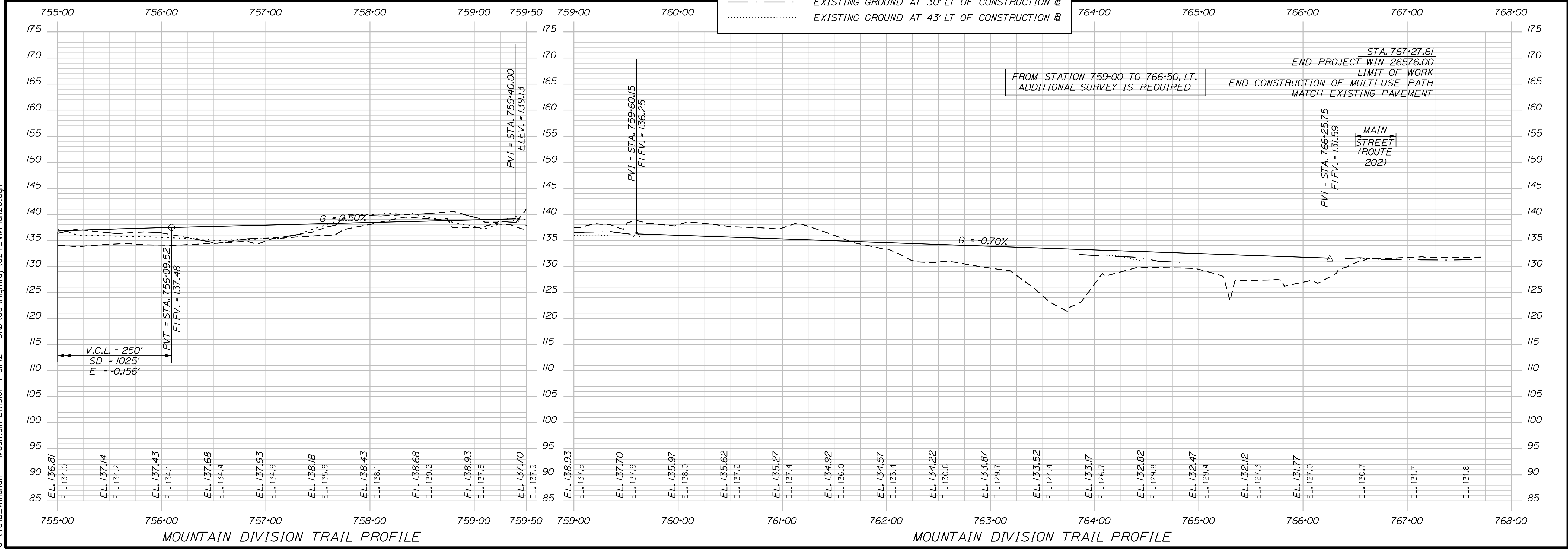
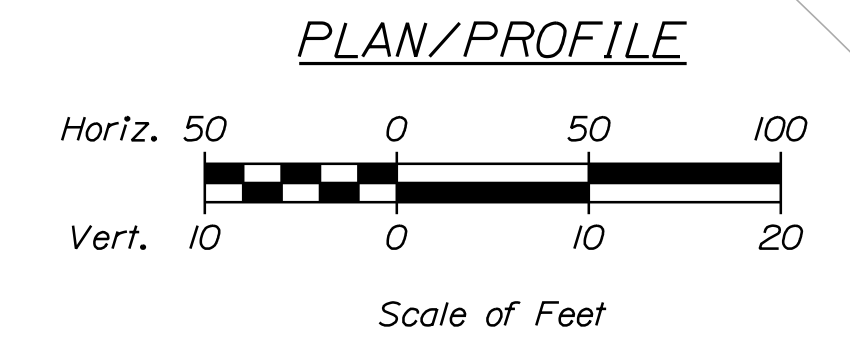

TOWN OF WINDHAM 8 SCHOOL ROAD WINDHAM, ME 04062		WIN 26576.00	
PROJ. MANAGER	J. DOSTE	BY	M. CUNDIFF
DESIGN-DETAILED	T. WARREN	DATE	05/23
CHECKED-REVIEWED	J. WACHOBACH	DESIGNED	D. EITINGER
DESIGNS DETAILING		SIGNATURE	
DESIGNS DETAILING		P.E. NUMBER	
REVISIONS 1		DATE	
REVISIONS 2			
REVISIONS 3			
REVISIONS 4			
FIELD CHANGES			
WESTBROOK & WINDHAM MOUNTAIN DIVISION TRAIL		SHEET NUMBER	
PLAN & PROFILE SHEETS		24	
		OF 178	

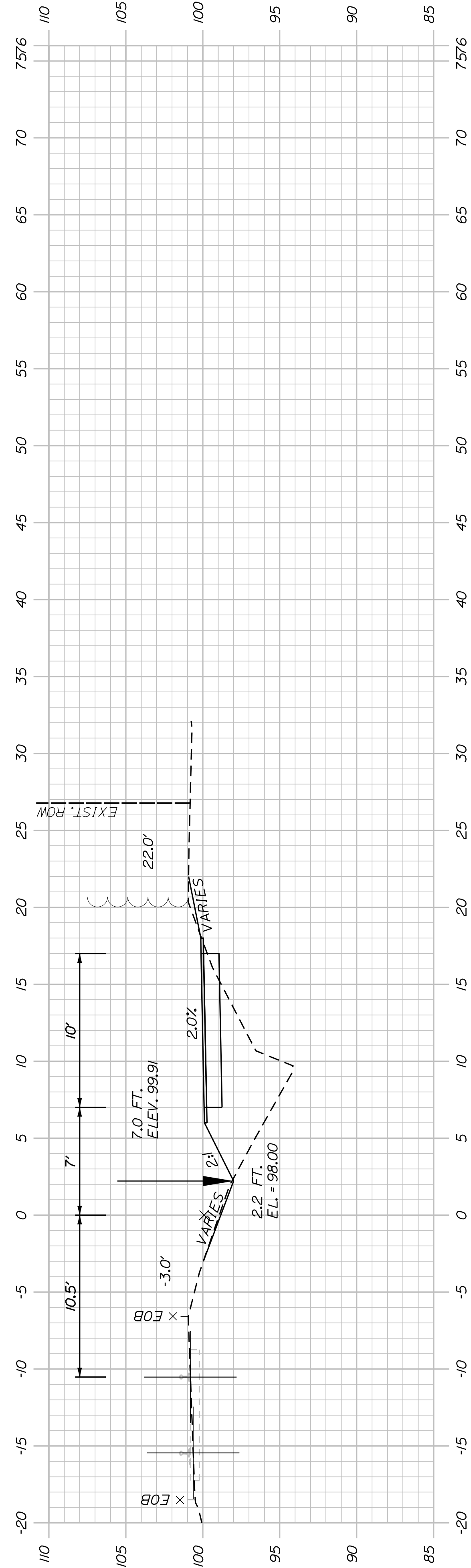

503+50.00

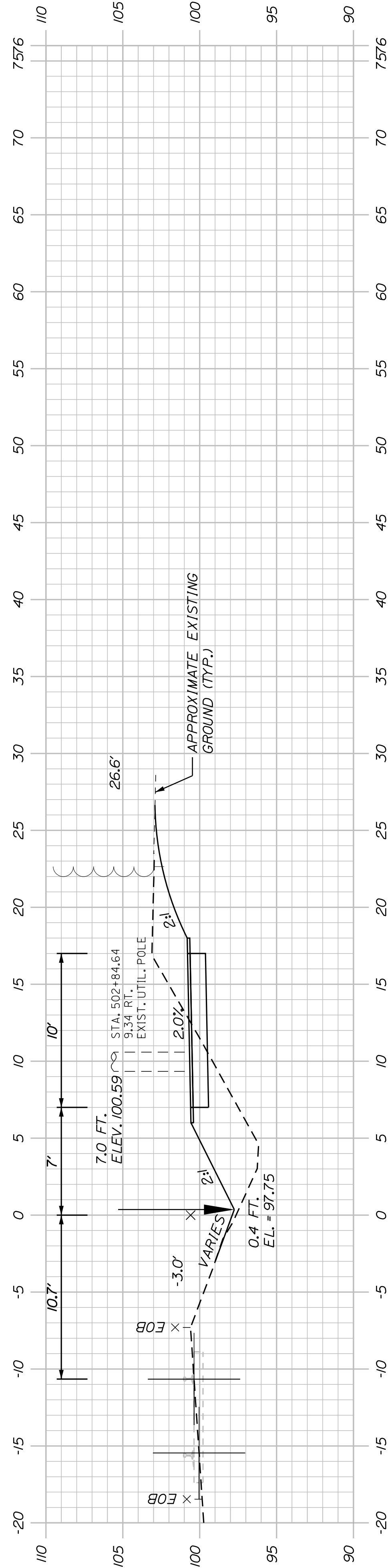

503+00.00

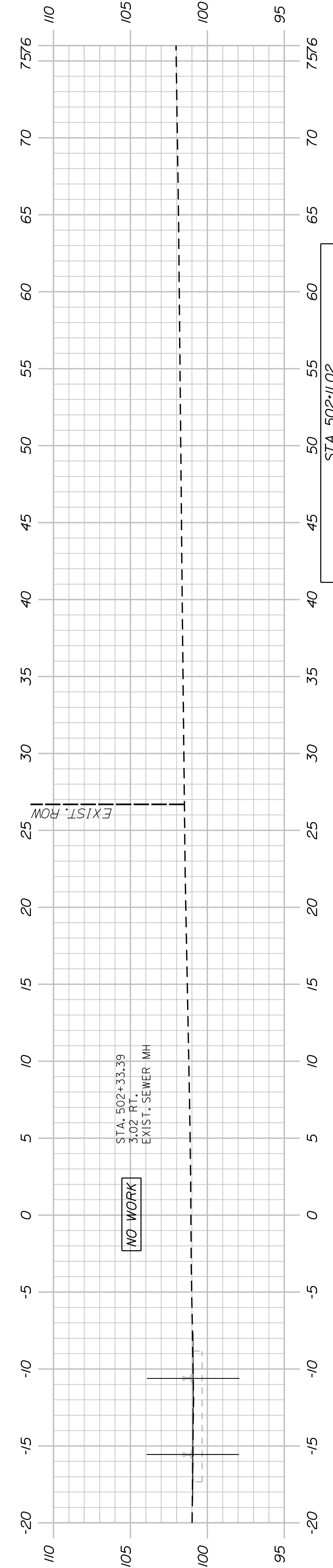

502+50.00
(BRIDGE STREET)

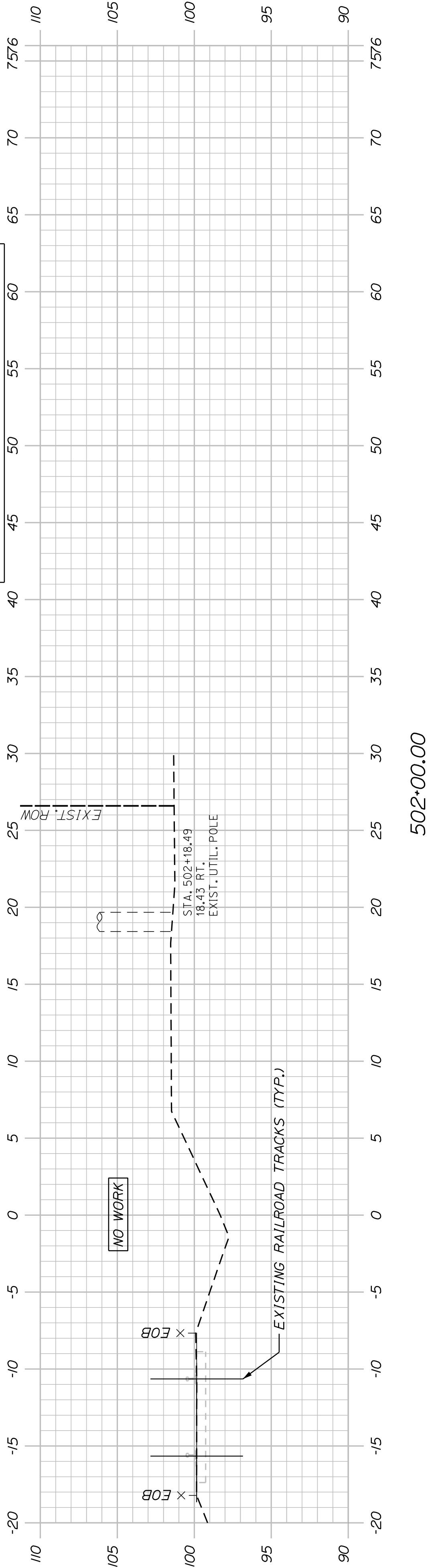

502+00.00

SHEET NUMBER

25

OF 178

WESTBROOK & WINDHAM
MOUNTAIN DIVISION TRAIL

CROSS SECTIONS

PROJ. MANAGER	J. DOSTIE	BY	DATE
DESIGN DETAILED	T. WARREN	M. CUNIFF	05/23
CHECKED/REVIEWED	J. WINCHENBACH	D. ETTINGER	05/23
DESIGNS DETAILED			
DESIGNS DETAILED			
REVISIONS 1			
REVISIONS 2			
REVISIONS 3			
REVISIONS 4			
FIELD CHANGES			

SIGNATURE	P.E. NUMBER	DATE

TOWN OF WINDHAM
8 SCHOOL ROAD
WINDHAM, ME 04062

WIN
26576.00

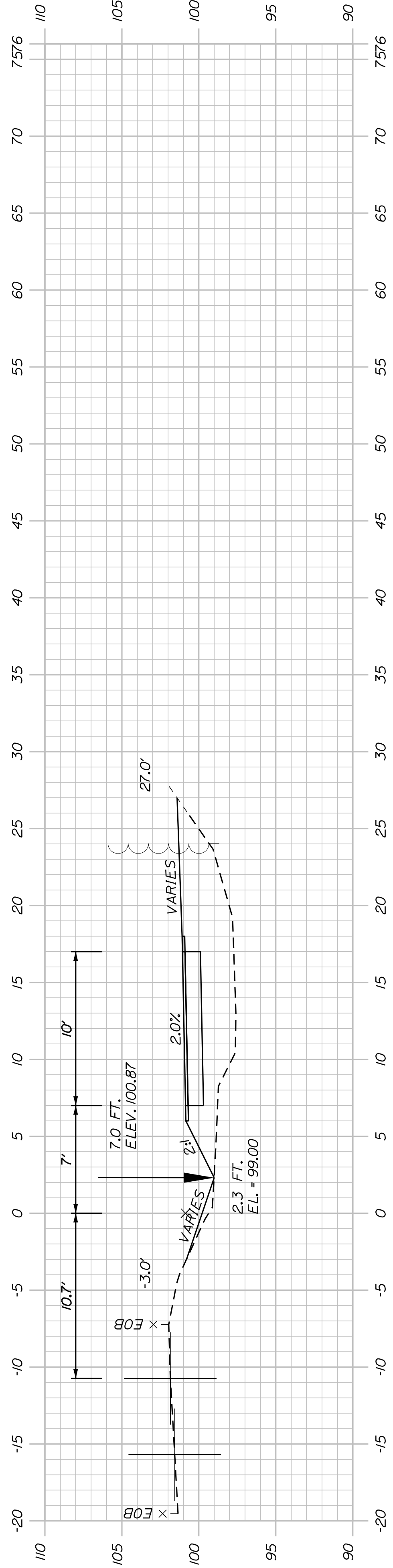

505+50.00

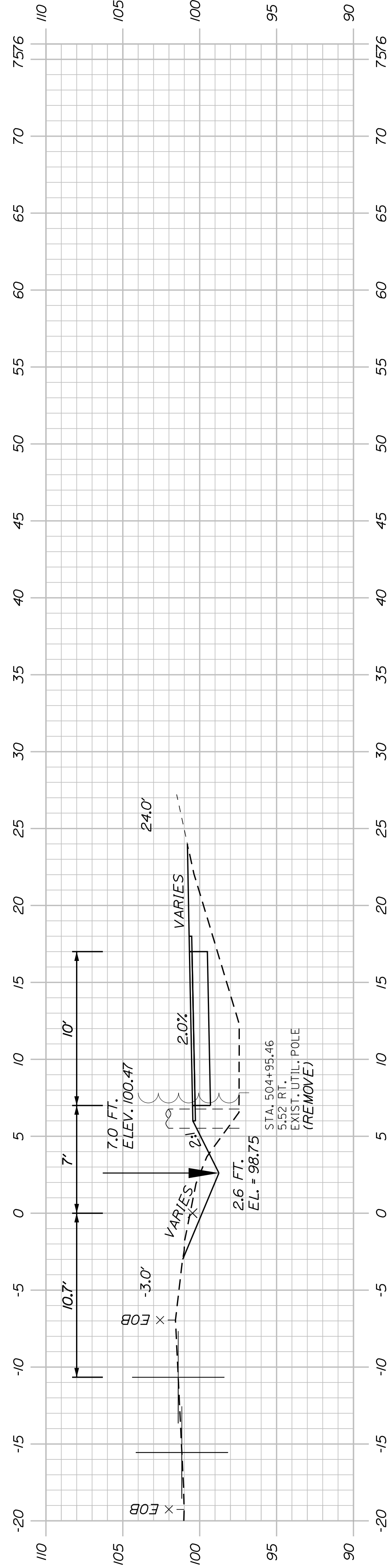

505+00.00

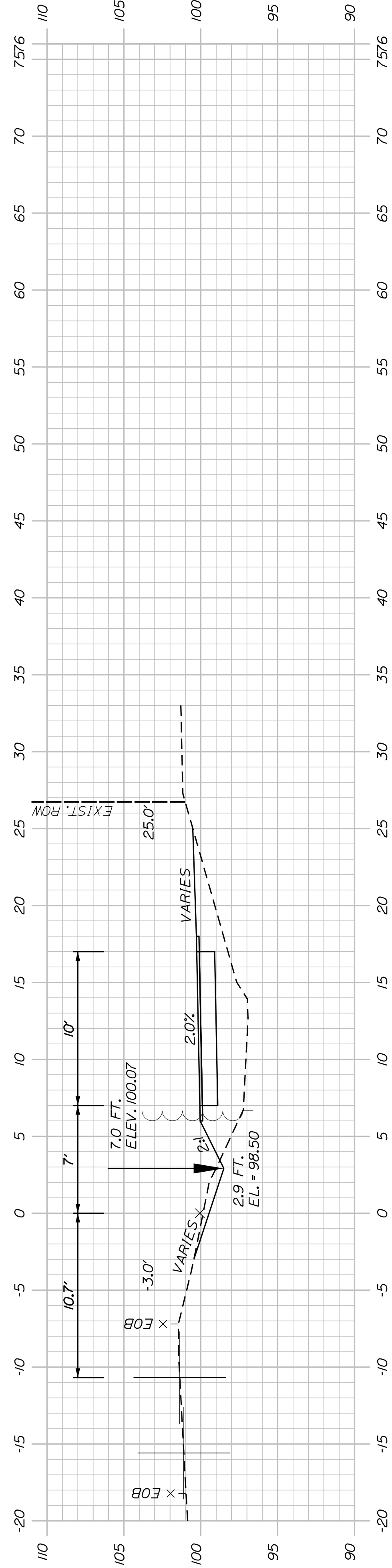

504+50.00

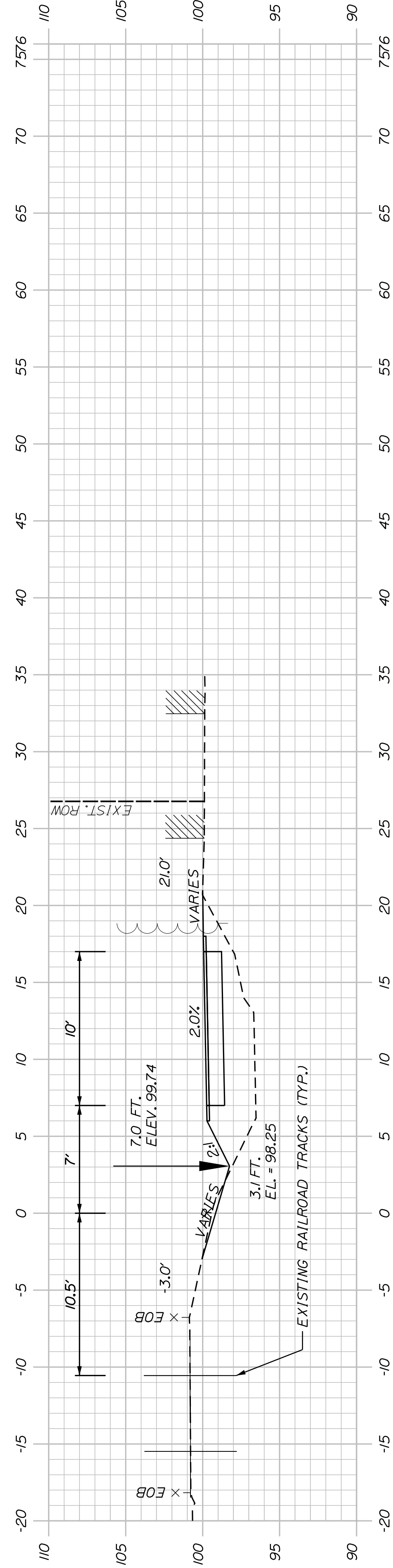

504+00.00

SHEET NUMBER

26

OF 178

WESTBROOK & WINDHAM
MOUNTAIN DIVISION TRAIL

CROSS SECTIONS

PROJ. MANAGER	J. DOSTIE	BY	DATE
DESIGN-DETAILED	T. WARREN	M. CUNIFF	05/23
CHECKED-REVIEWED	J. WACHSBACH	D. ETTINGER	05/23
DESIGN-DETAILED	-	-	-
DESIGN-DETAILED	-	-	-
REVISIONS 1	-	-	-
REVISIONS 2	-	-	-
REVISIONS 3	-	-	-
REVISIONS 4	-	-	-
FIELD CHANGES	-	-	-

TOWN OF WINDHAM
8 SCHOOL ROAD
WINDHAM, ME 04062

WIN
26576.00

SIGNATURE
P.E. NUMBER
DATE

U:\408_Windham - Mountain Division Trail\Z - CAD\00\Highway\Xsect.dgn

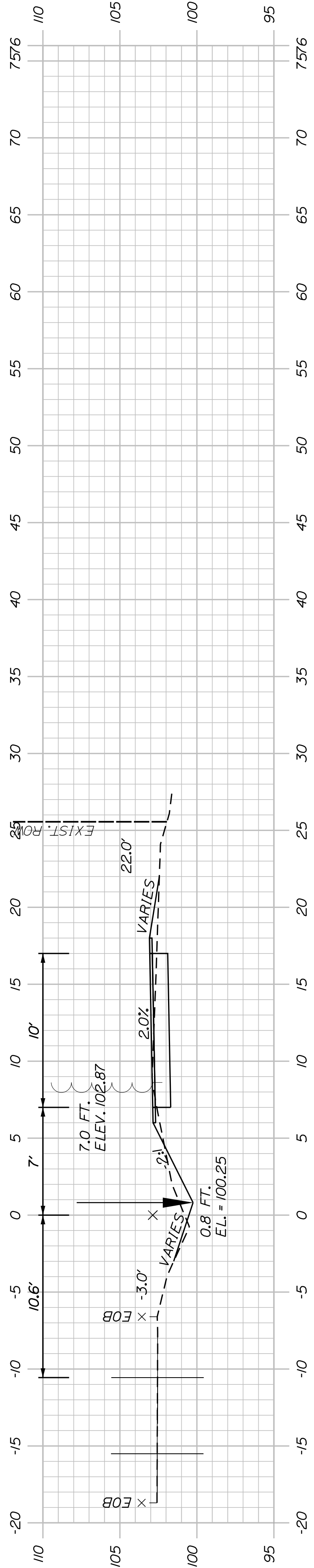

508*00.00

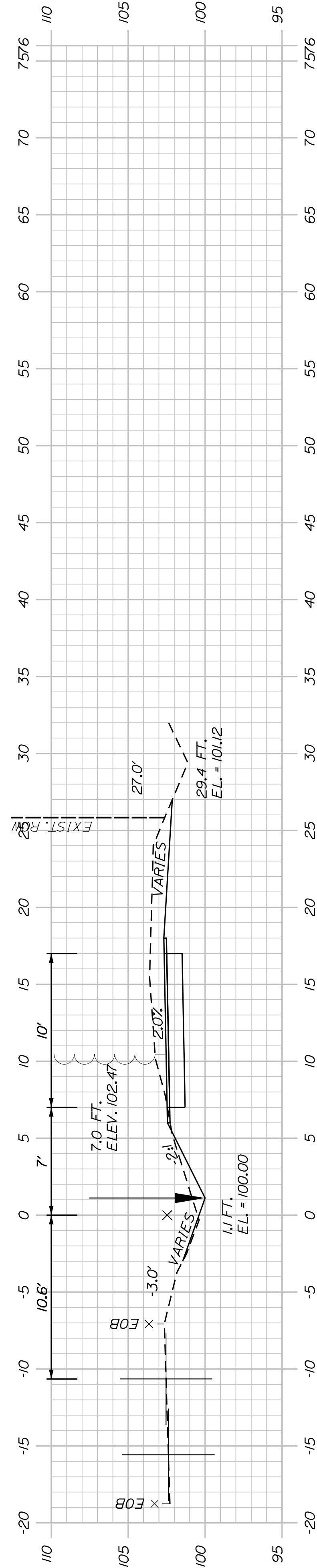

507*50.00

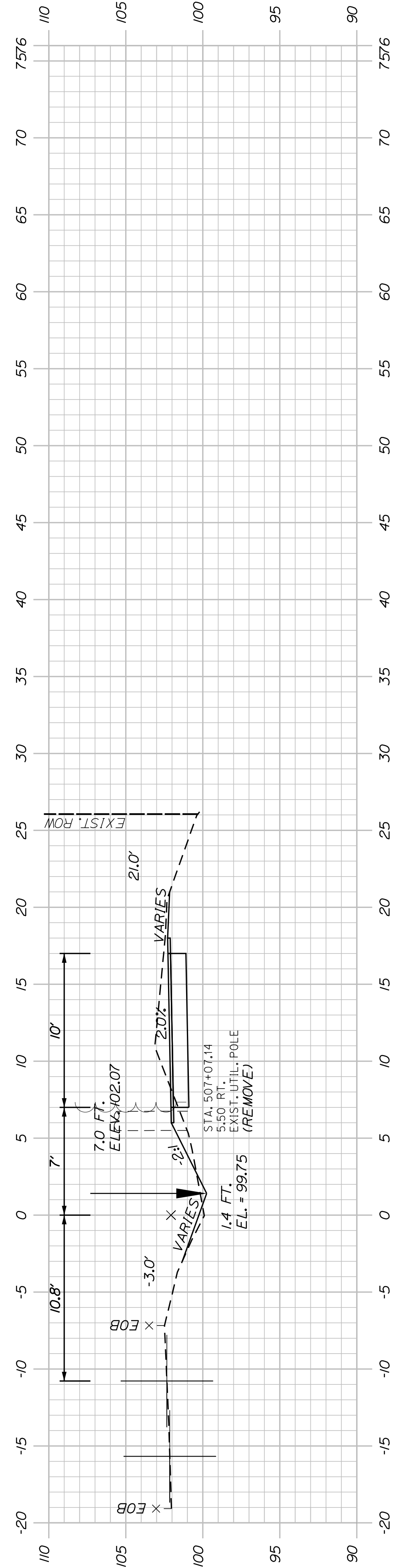

507*00.00

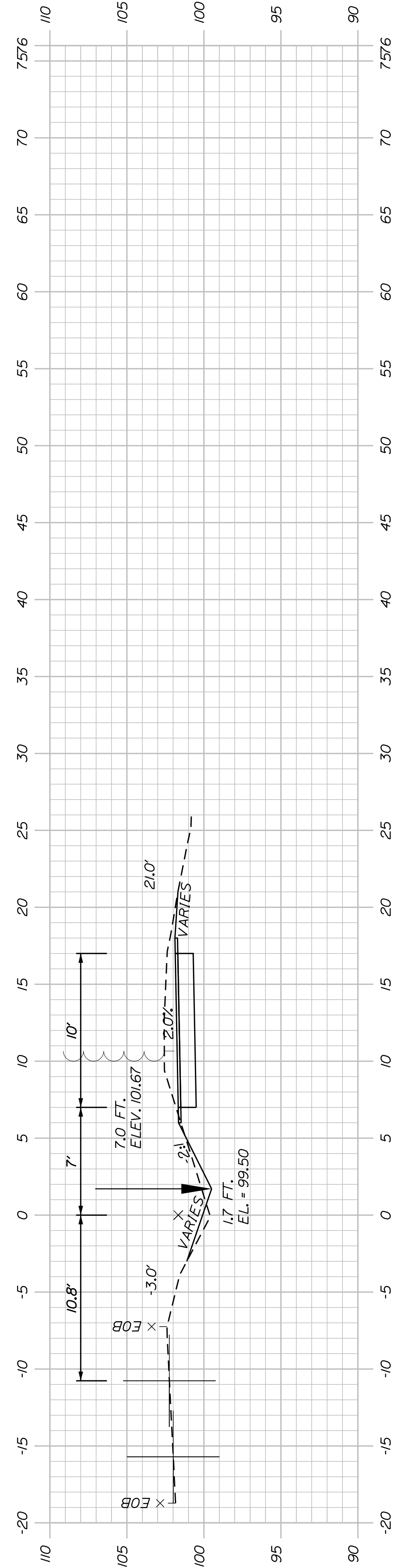

506*50.00

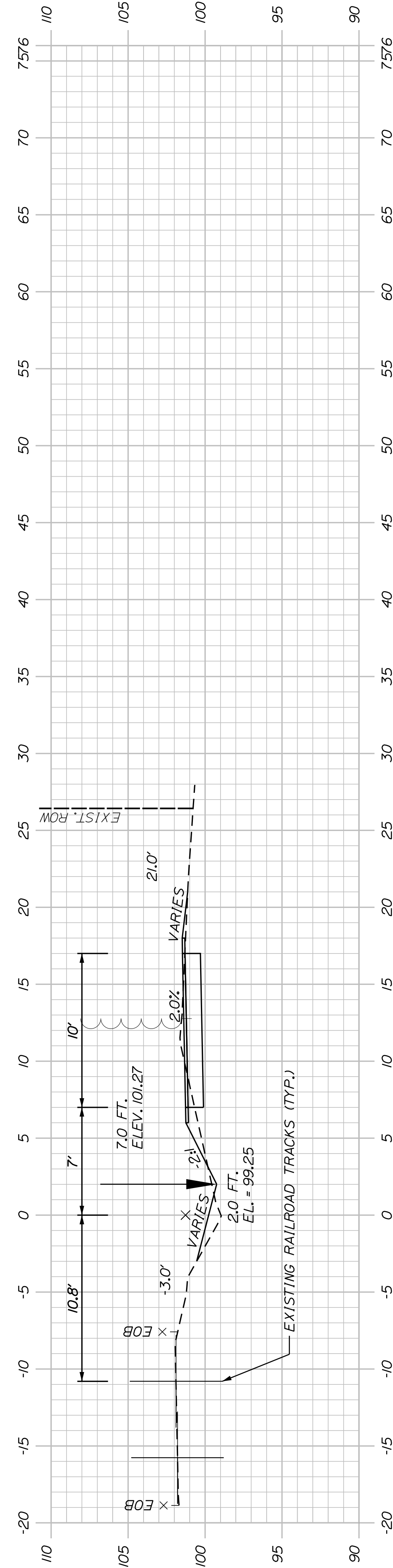

506*00.00

SHEET NUMBER

27

OF 178

WESTBROOK & WINDHAM
MOUNTAIN DIVISION TRAIL

CROSS SECTIONS

PROJ. MANAGER	J. DOSTIE	BY	M. CUNDIFF	DATE	05/23
DESIGN-DETAILED	T. WARREN	CHECKED-REVIEWED	J. WINCHENBACH	DESIGNED	05/23
DESIGNED		DESIGNED		DESIGNED	
REVISIONS 1		REVISIONS 1		REVISIONS 1	
REVISIONS 2		REVISIONS 2		REVISIONS 2	
REVISIONS 3		REVISIONS 3		REVISIONS 3	
REVISIONS 4		REVISIONS 4		REVISIONS 4	
FIELD CHANGES		FIELD CHANGES		FIELD CHANGES	

TOWN OF WINDHAM
8 SCHOOL ROAD
WINDHAM, ME 04062

WIN
26576.00

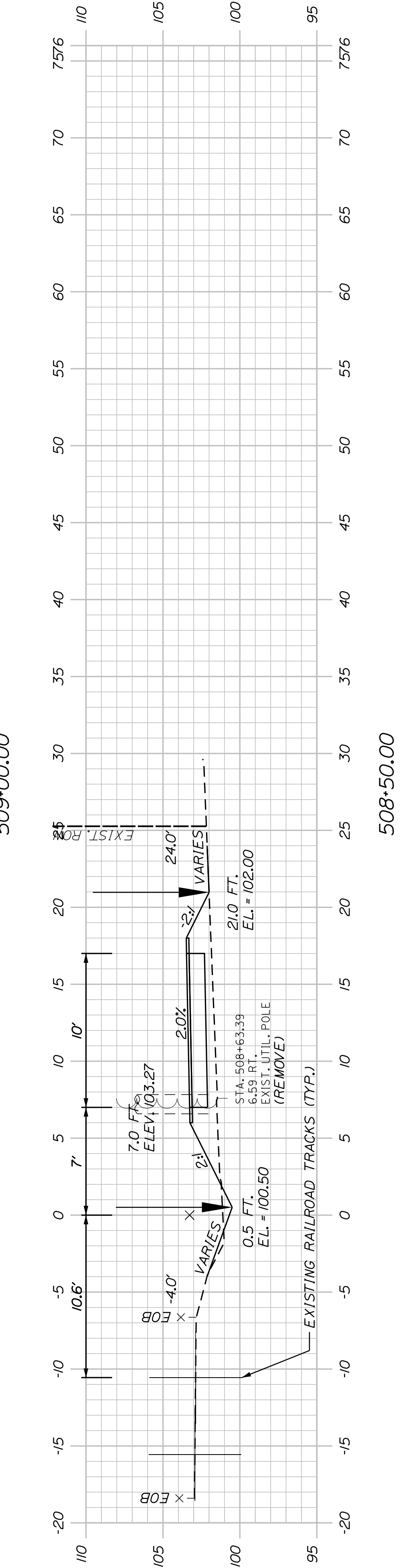
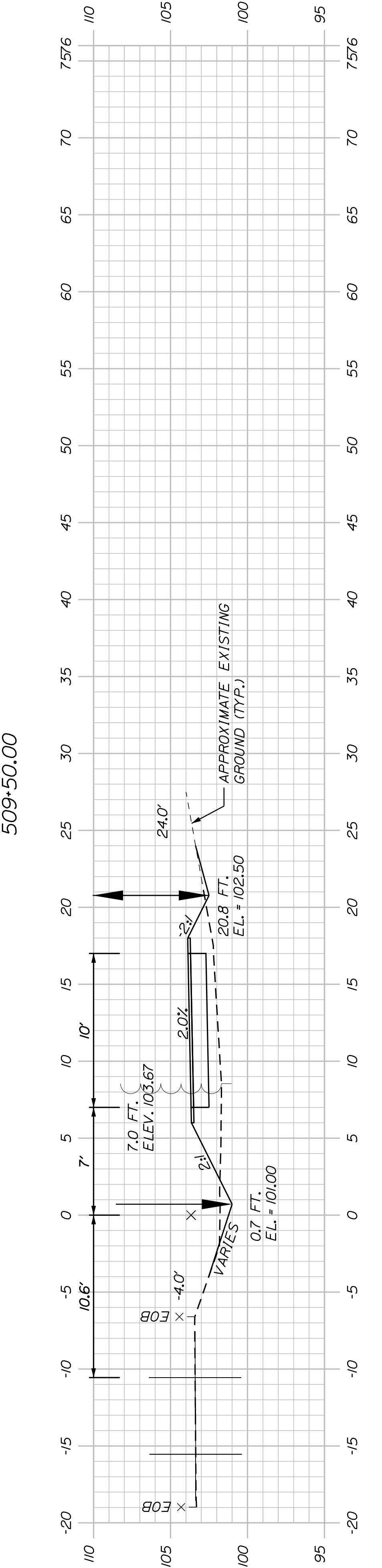
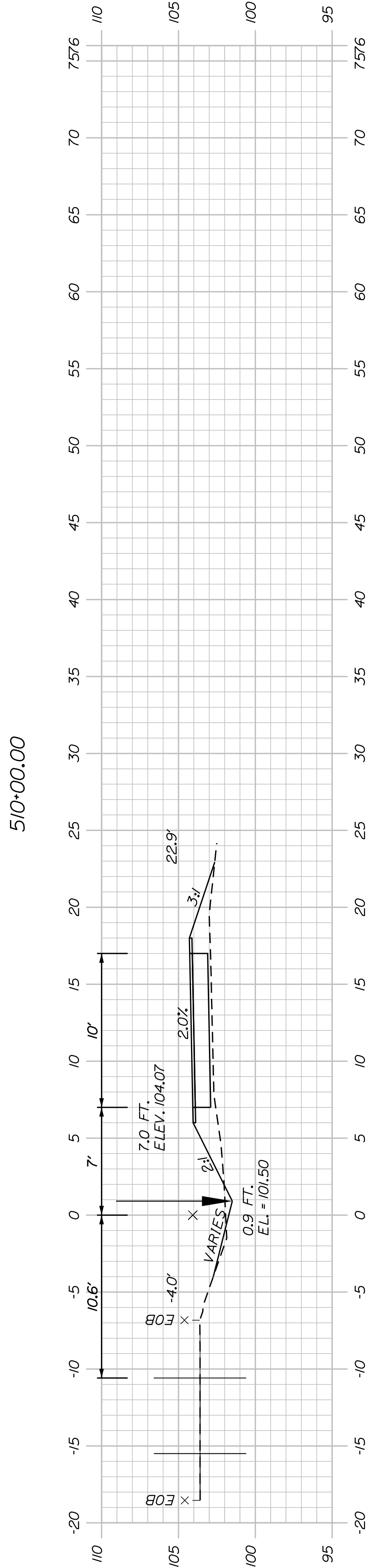
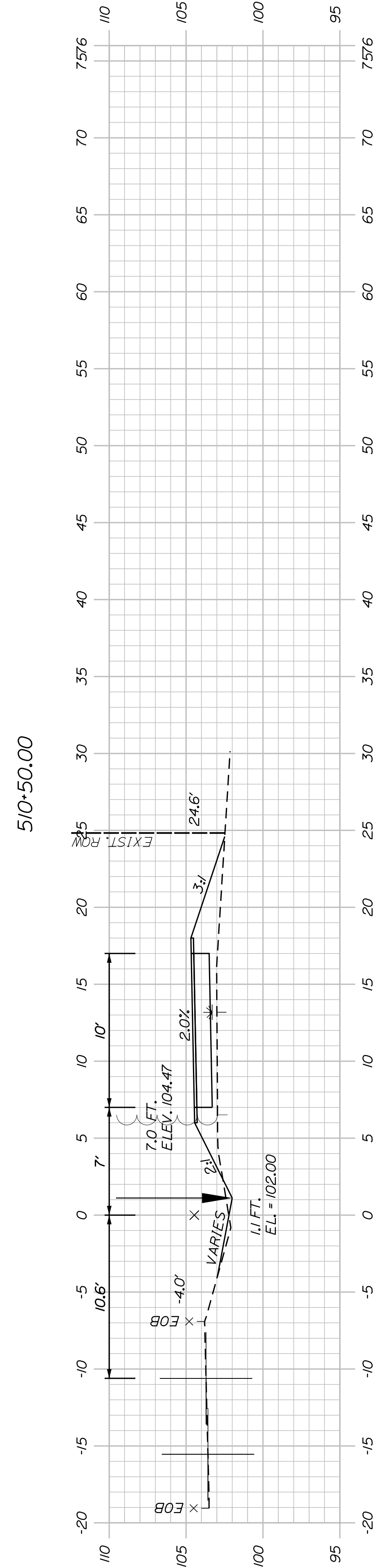
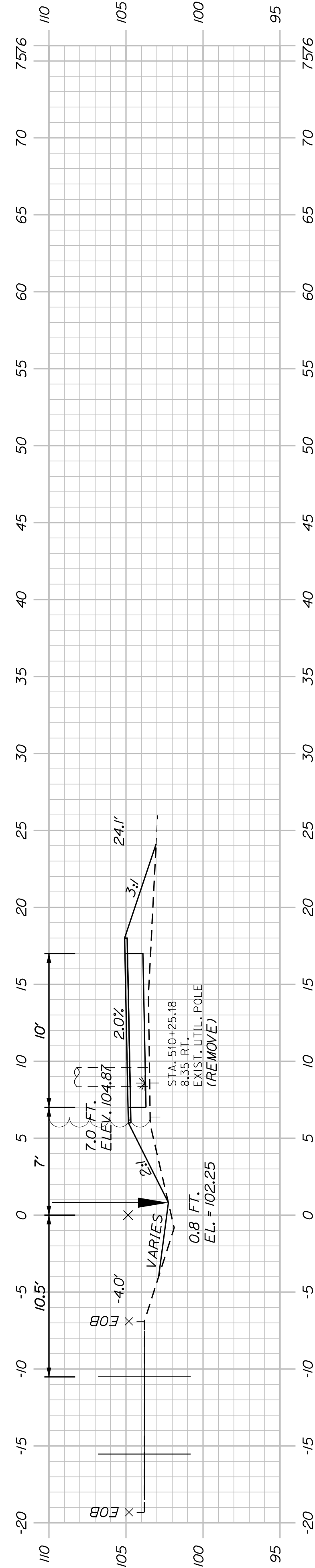

SHEET NUMBER

28

OF 178

WESTBROOK & WINDHAM
MOUNTAIN DIVISION TRAIL

CROSS SECTIONS

PROJ. MANAGER	J. DOSTIE	BY	J. DOSTIE	DATE	05/23
DESIGN-DETAILED	T. WARREN	CHECKED-REVIEWED	M. CUNIFF	DATE	05/23
DESIGN-DETAILED	J. WINCHENBACH	DESIGN-DETAILED	D. ETTINGER	SIGNATURE	
REVISIONS 1		REVISIONS 1		P.E. NUMBER	
REVISIONS 2		REVISIONS 2		DATE	
REVISIONS 3		REVISIONS 3			
REVISIONS 4		REVISIONS 4			
FIELD CHANGES					

TOWN OF WINDHAM
8 SCHOOL ROAD
WINDHAM, ME 04062

WIN
26576.00

U:\408_Windham - Mountain Division Trail\Z - CAD\00\Highway\Xsect.dgn

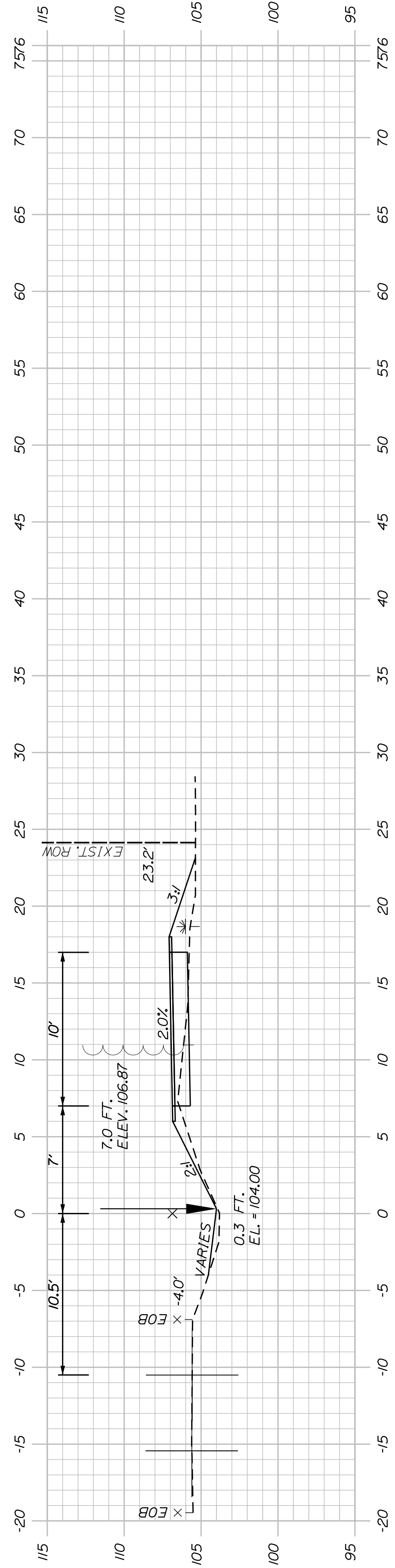

513+00.00

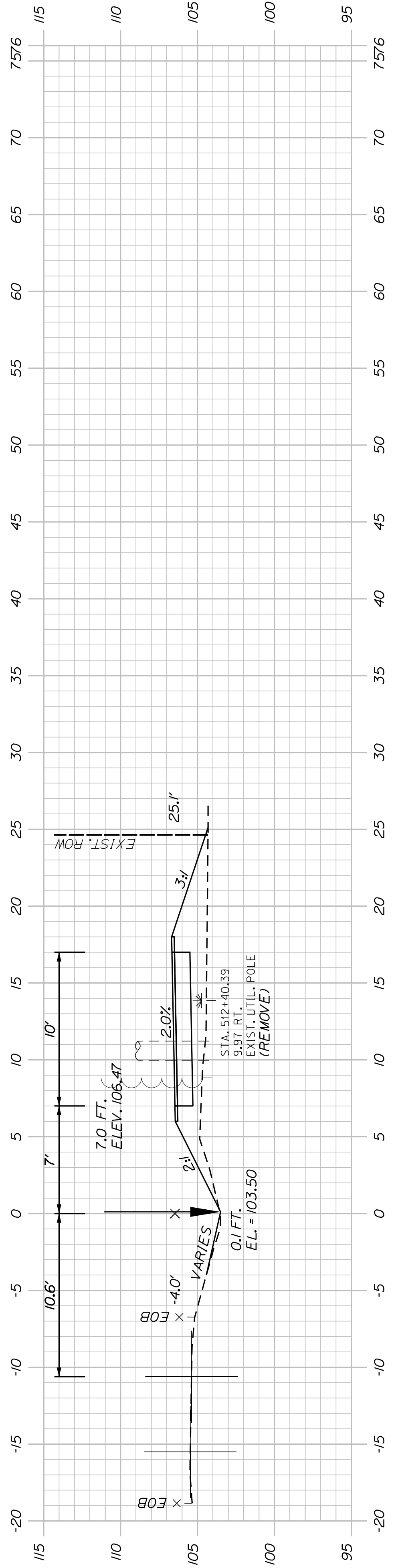

512+50.00

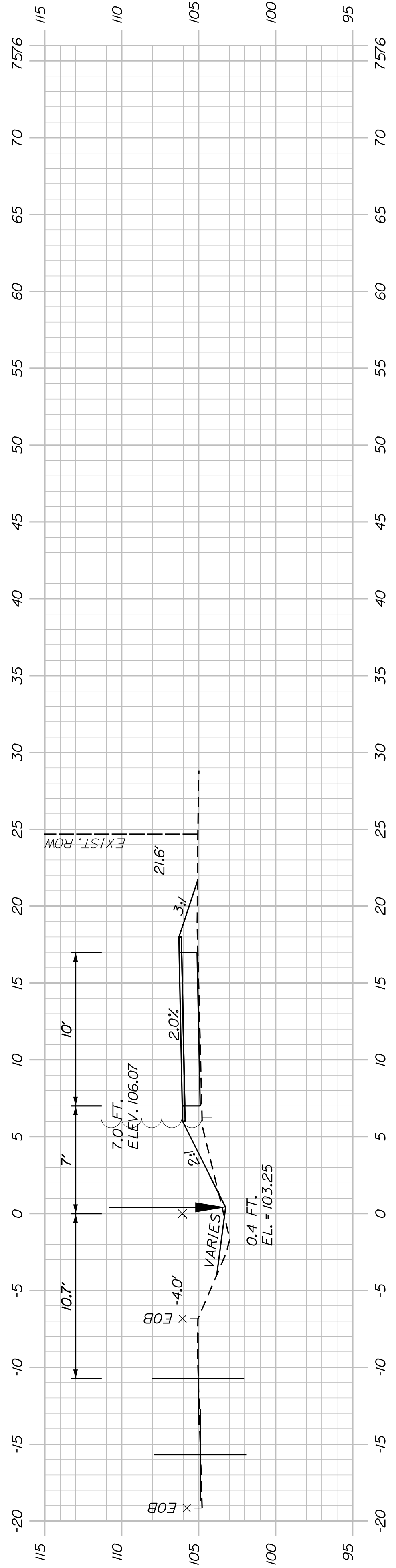

512+00.00

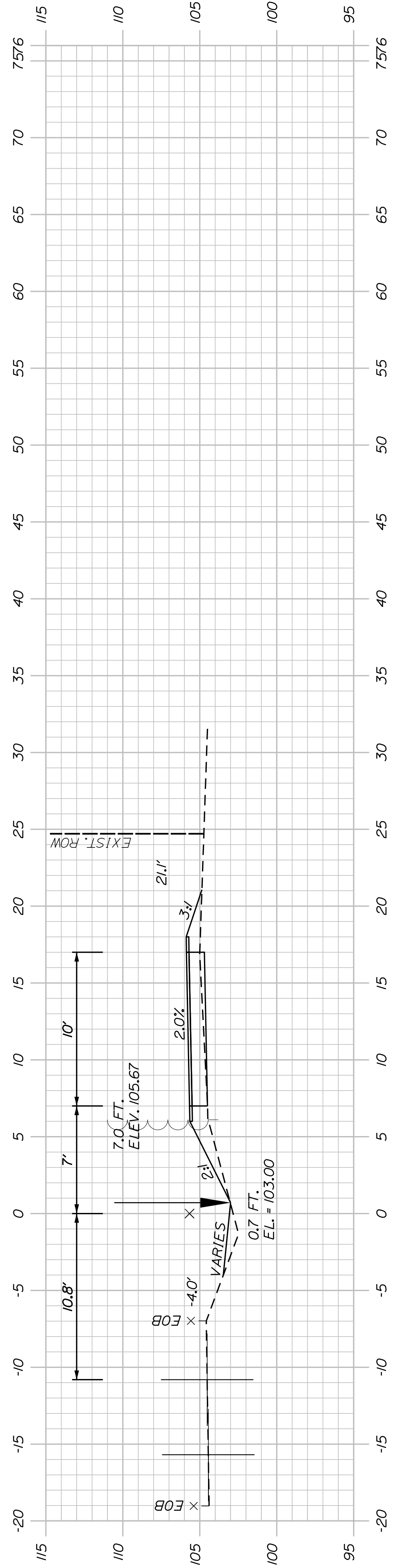

511+50.00

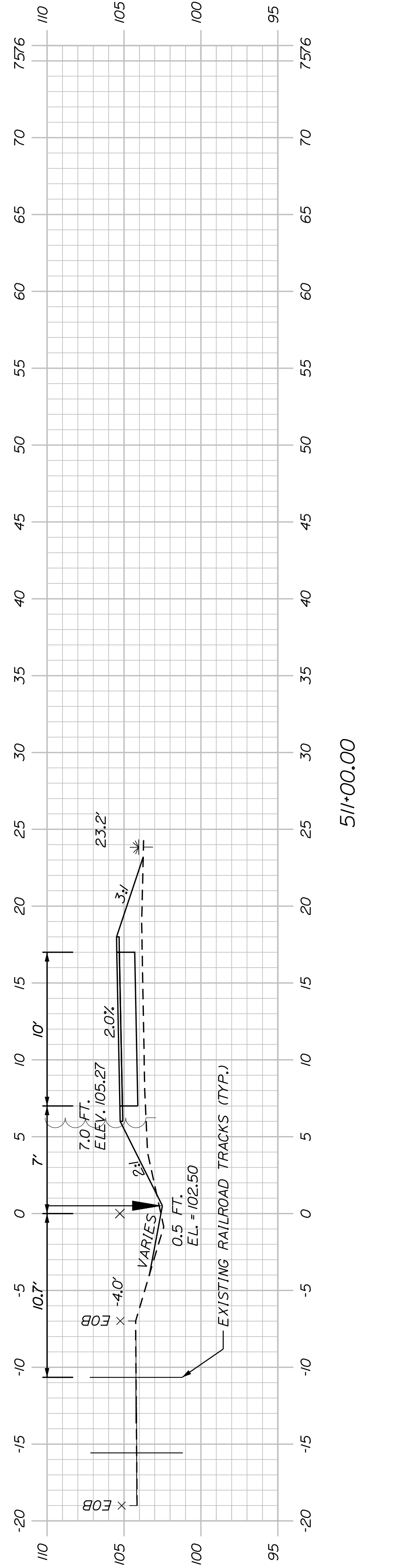

511+00.00

SHEET NUMBER

29

OF 178

WESTBROOK & WINDHAM
MOUNTAIN DIVISION TRAIL

CROSS SECTIONS

PROJ. MANAGER	J. DOSTIE	BY	DATE
DESIGN-DETAILED	T. WARREN	M. CUNIFF	05/23
CHECKED-REVIEWED	J. WACHSBACH	D. ETTINGER	05/23
DESIGN-DETAILED			
DESIGN-DETAILED			
REVISIONS 1			
REVISIONS 2			
REVISIONS 3			
REVISIONS 4			
FIELD CHANGES			

TOWN OF WINDHAM
8 SCHOOL ROAD
WINDHAM, ME 04062

WIN
26576.00

U:\408_Windham - Mountain Division Trail\Z - CAD\00\Highway\Xsect.dgn

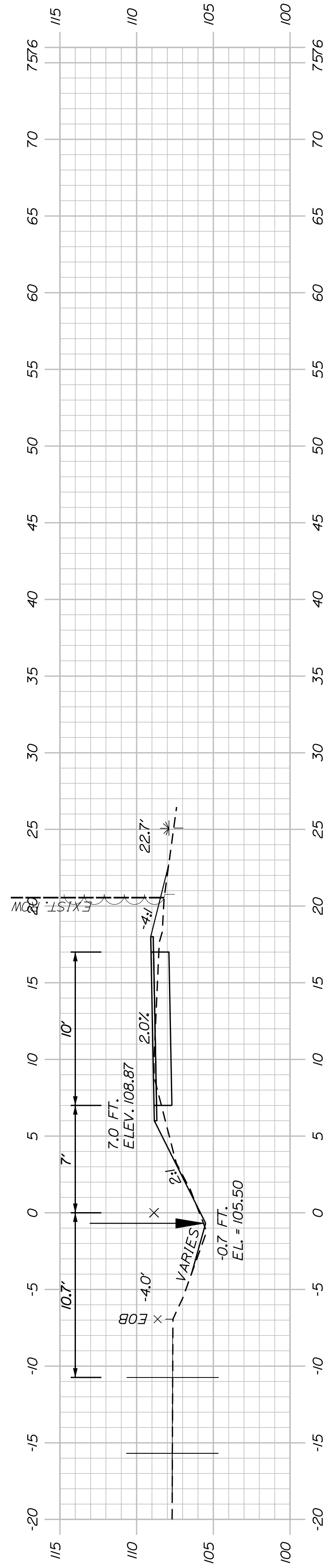

515+50.00

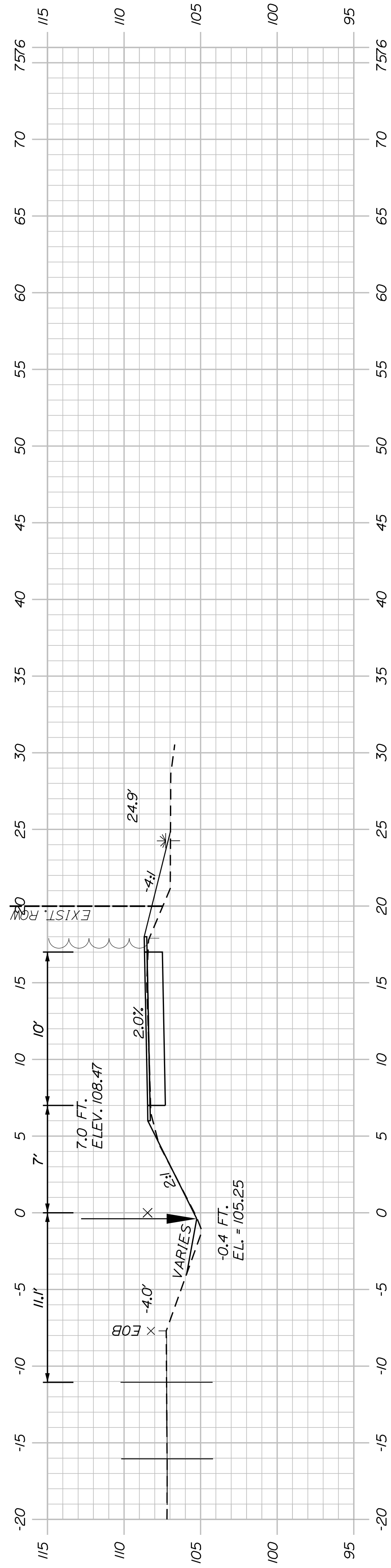

515+00.00

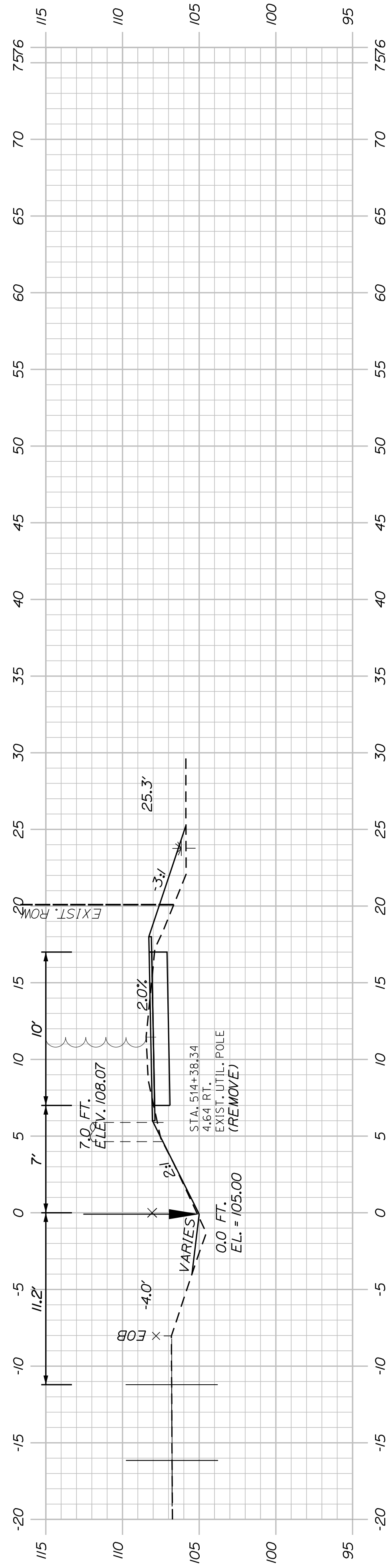

514+50.00

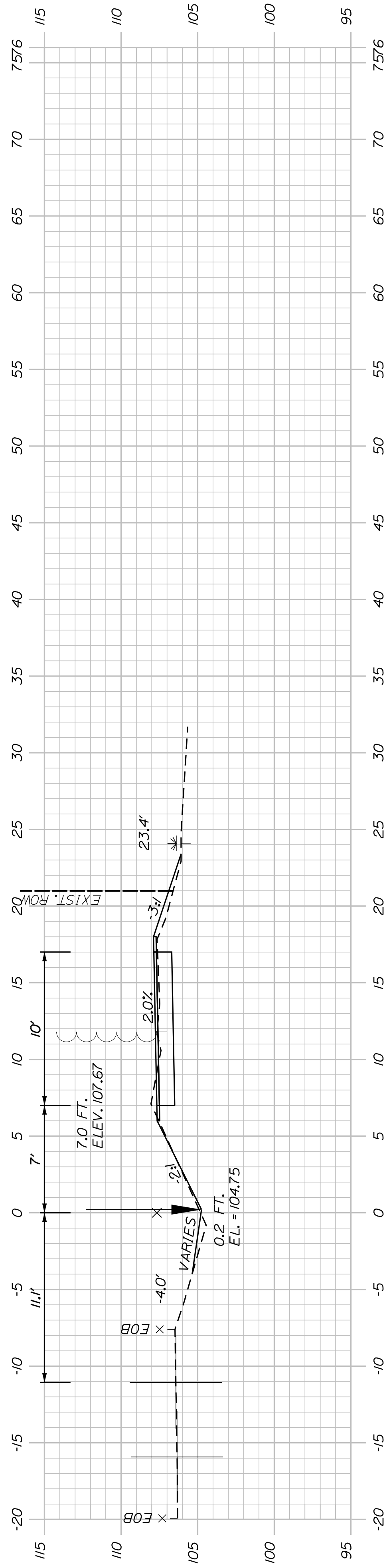

514+00.00

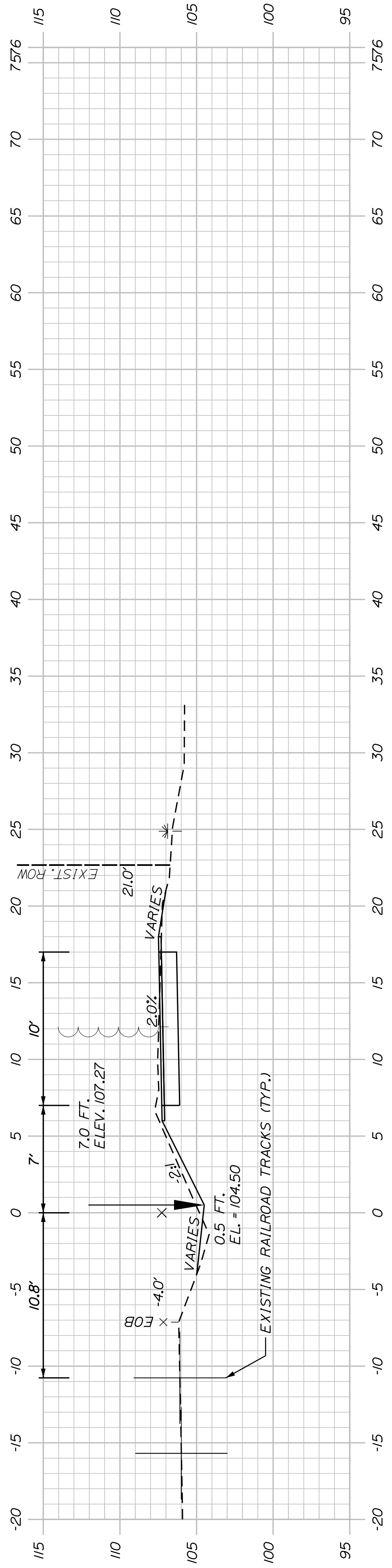

513+50.00

SHEET NUMBER

30

OF 178

WESTBROOK & WINDHAM
MOUNTAIN DIVISION TRAIL

CROSS SECTIONS

TOWN OF WINDHAM
8 SCHOOL ROAD
WINDHAM, ME 04062

PROJ. MANAGER	J. DOSTIE	BY	DATE
DESIGN-DETAILED	T. WARREN	M. CUNIFF	05/23
CHECKED-REVIEWED	J. WACHSBAH	D. ETTINGER	05/23
DESIGN-DETAILED			
REVISIONS 1			
REVISIONS 2			
REVISIONS 3			
REVISIONS 4			
FIELD CHANGES			

SIGNATURE

P.E. NUMBER

DATE

WIN
26576.00

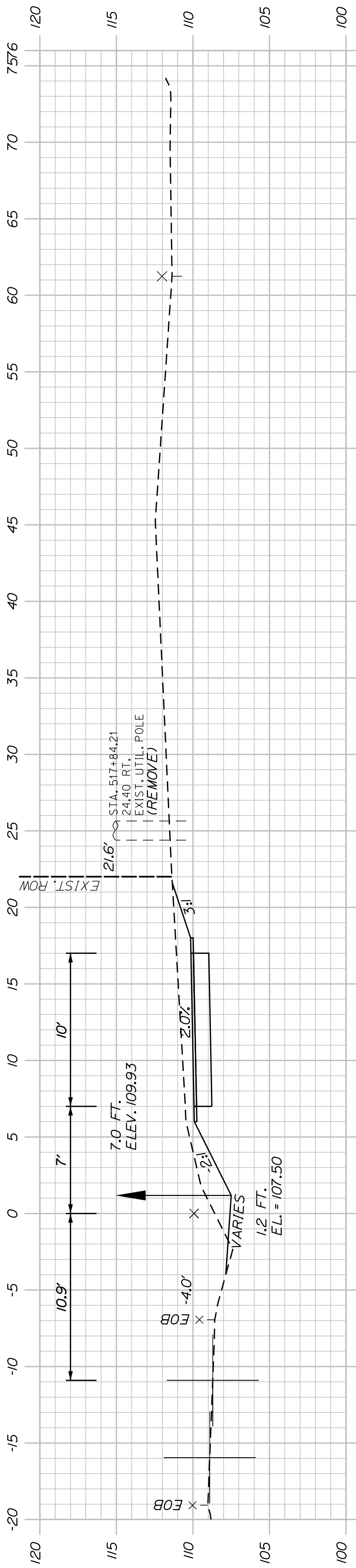

518+00.00

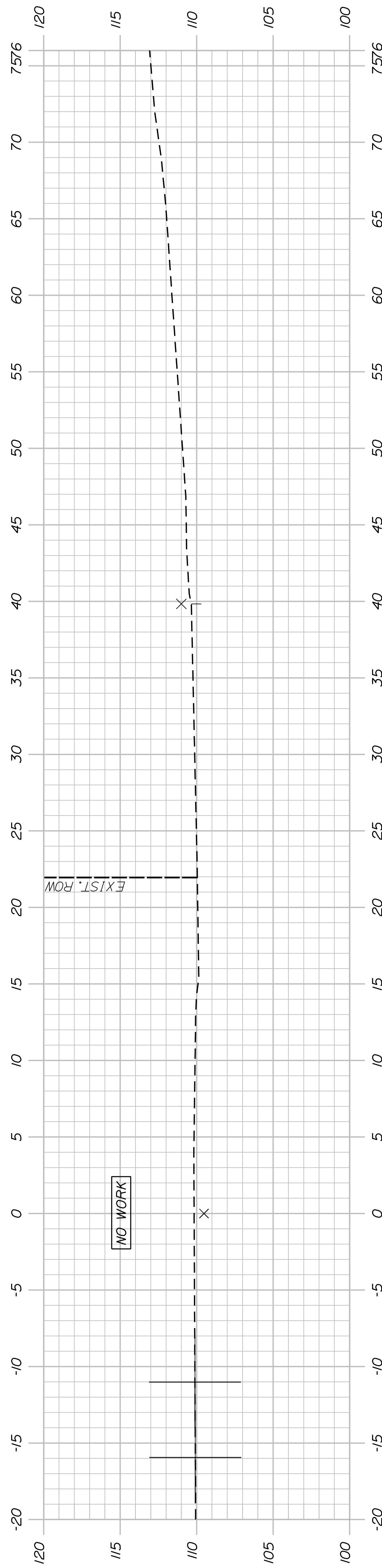

517+50.00
(PIERCE STREET)

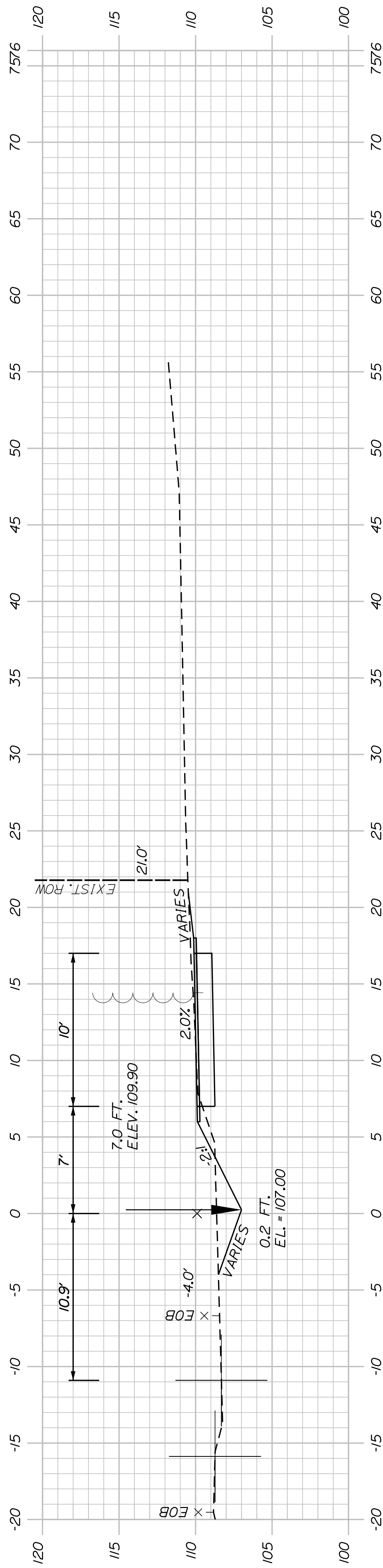

517+00.00

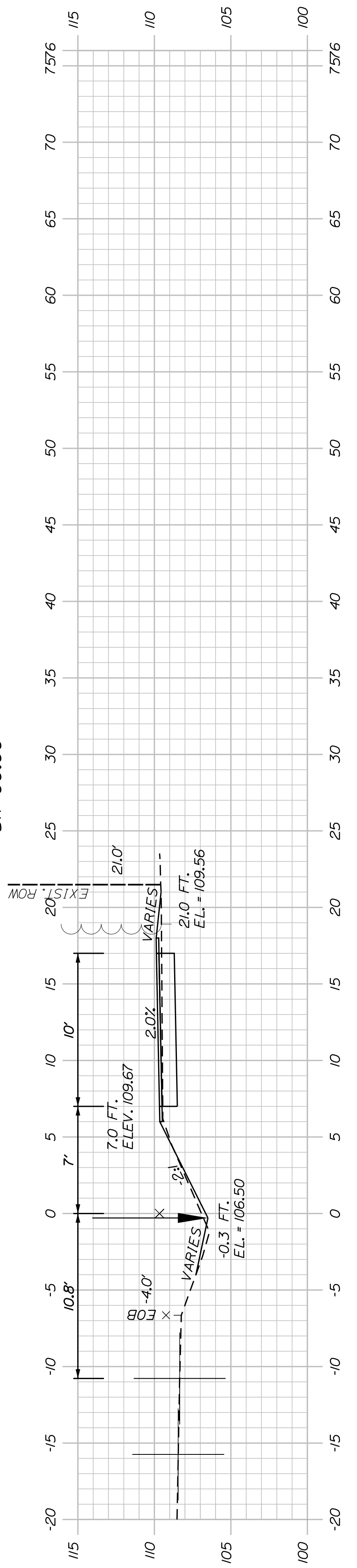

516+50.00

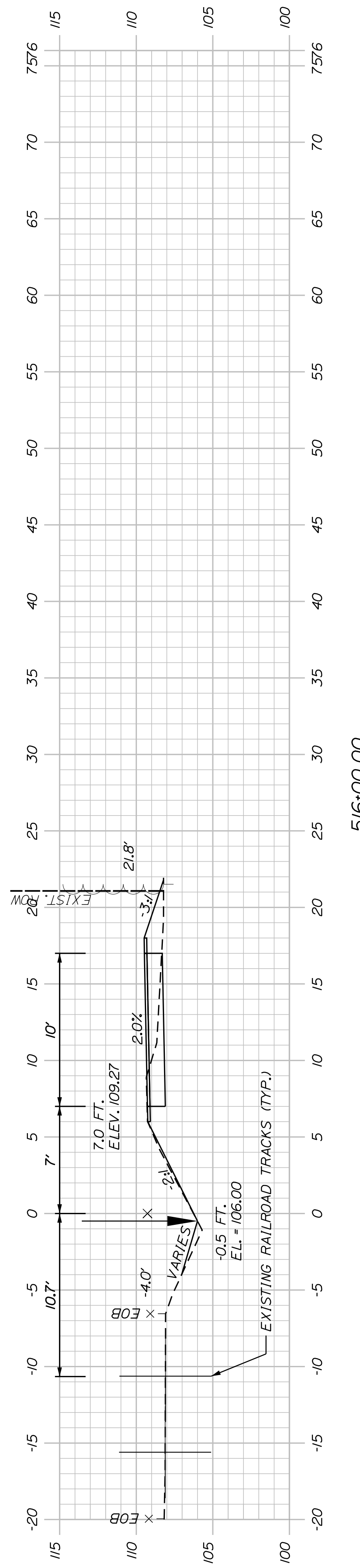

516+00.00

SHEET NUMBER

31

OF 178

WESTBROOK & WINDHAM
MOUNTAIN DIVISION TRAIL

CROSS SECTIONS

PROJ. MANAGER	J. DOSTIE	BY	DATE
DESIGN-DETAILED	T. WARREN	M. CUNIFF	05/23
CHECKED-REVIEWED	J. WACHOBACH	D. ETINGER	05/23
DESIGNS-DETAILED			
DESIGNS-DETAILED			
REVISIONS 1			
REVISIONS 2			
REVISIONS 3			
REVISIONS 4			
FIELD CHANGES			

SIGNATURE	P.E. NUMBER	DATE

TOWN OF WINDHAM
8 SCHOOL ROAD
WINDHAM, ME 04062

WIN
26576.00

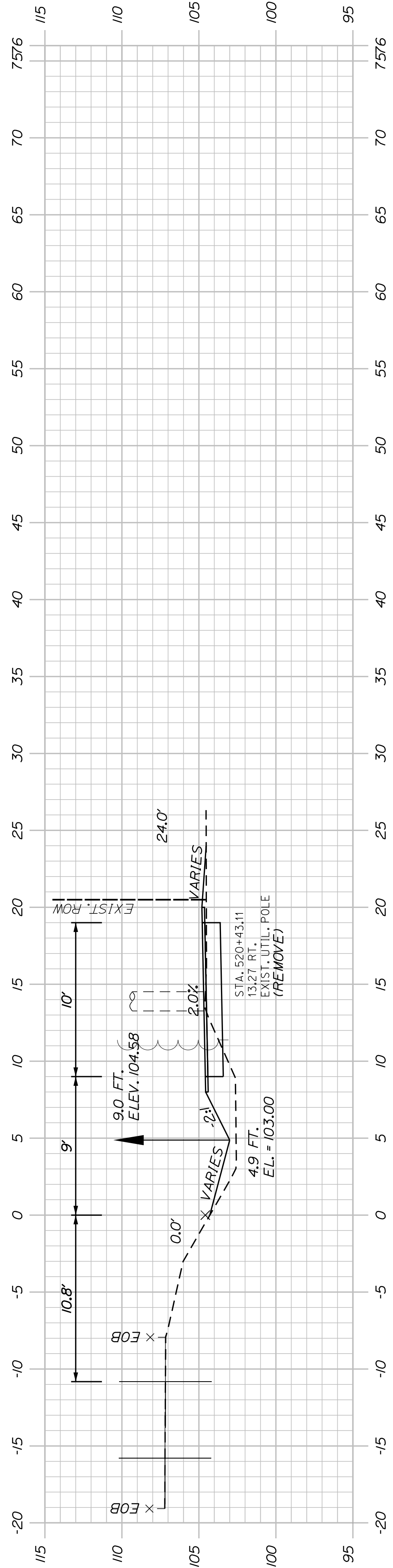

520+50.00

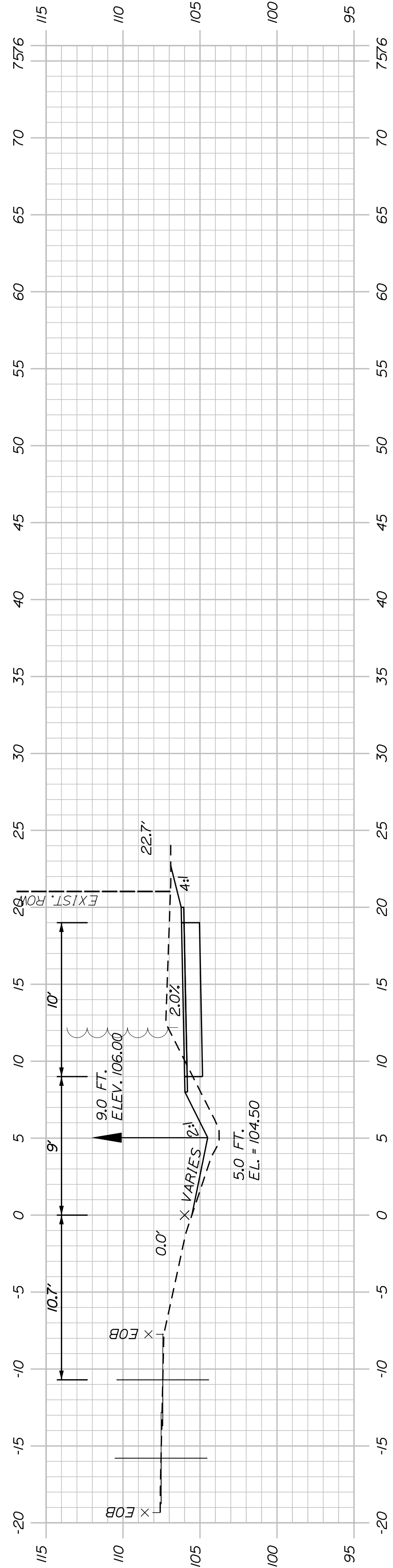

520+00.00

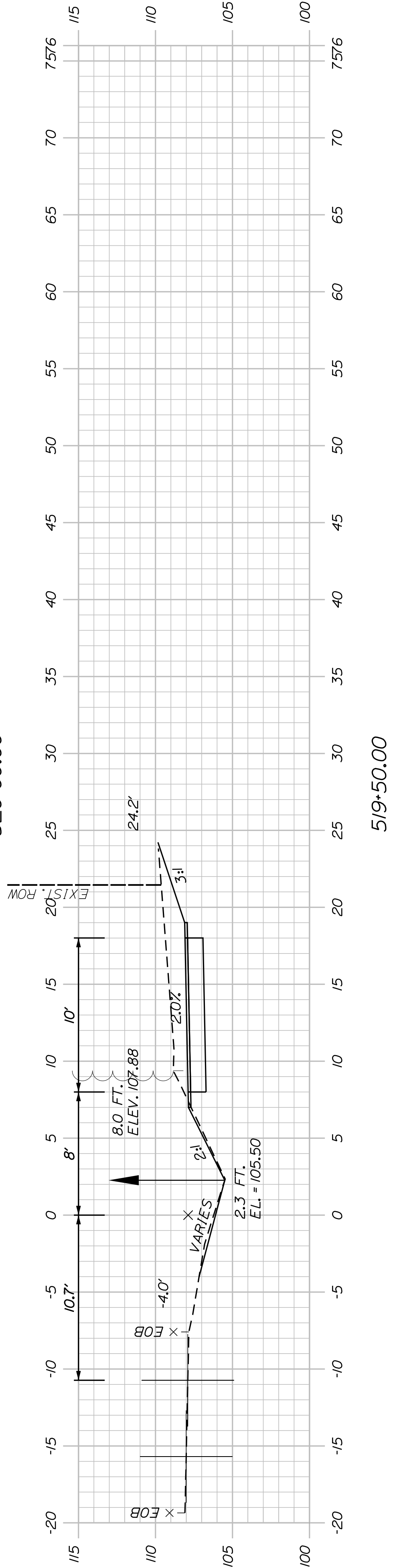

519+50.00

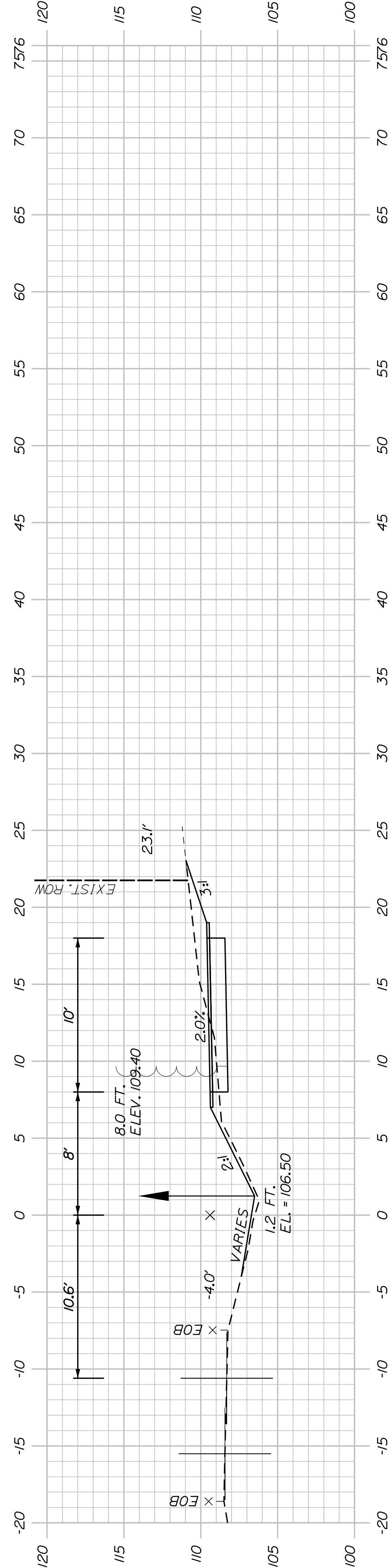

519+00.00

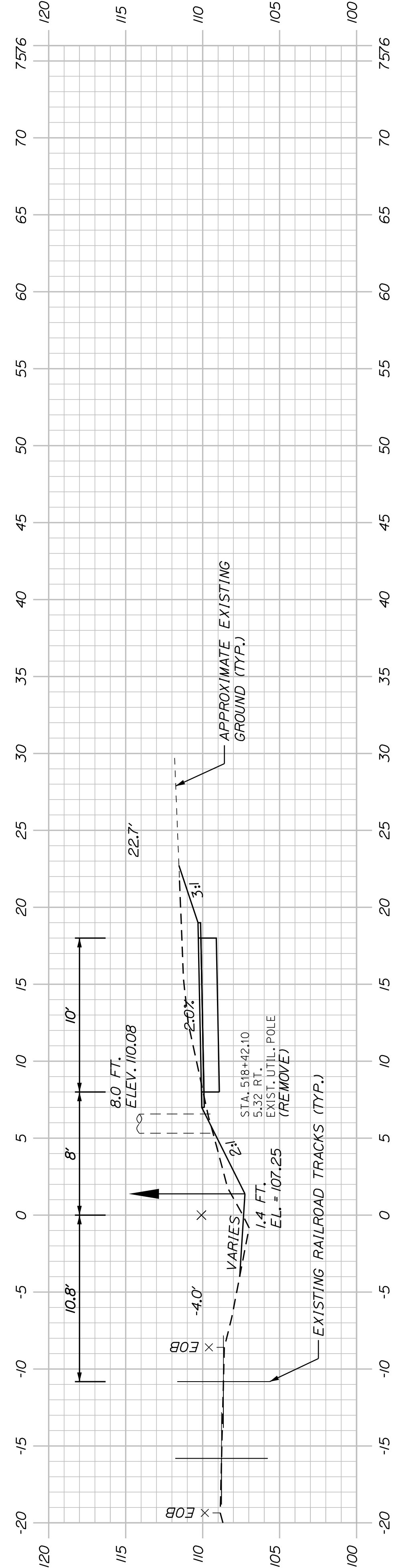

518+50.00

SHEET NUMBER

32

OF 178

WESTBROOK & WINDHAM
MOUNTAIN DIVISION TRAIL

CROSS SECTIONS

PROJ. MANAGER	J. DOSTIE	BY	DATE
DESIGN-DETAILED	T. WARREN	M. CUNDIFF	05/23
CHECKED-REVIEWED	J. WURHBACH	D. ETTINGER	05/23
DESIGN-DETAILED			
REVISIONS 1			
REVISIONS 2			
REVISIONS 3			
REVISIONS 4			
FIELD CHANGES			

SIGNATURE
P.E. NUMBER
DATE

TOWN OF WINDHAM
8 SCHOOL ROAD
WINDHAM, ME 04062

WIN
26576.00

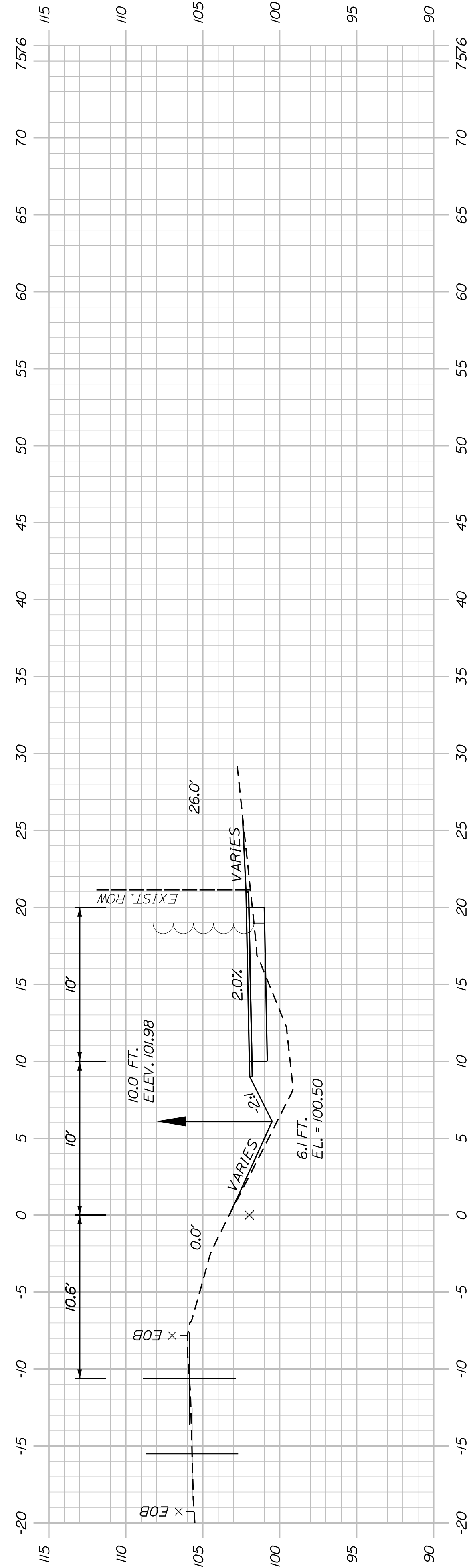

522+50.00

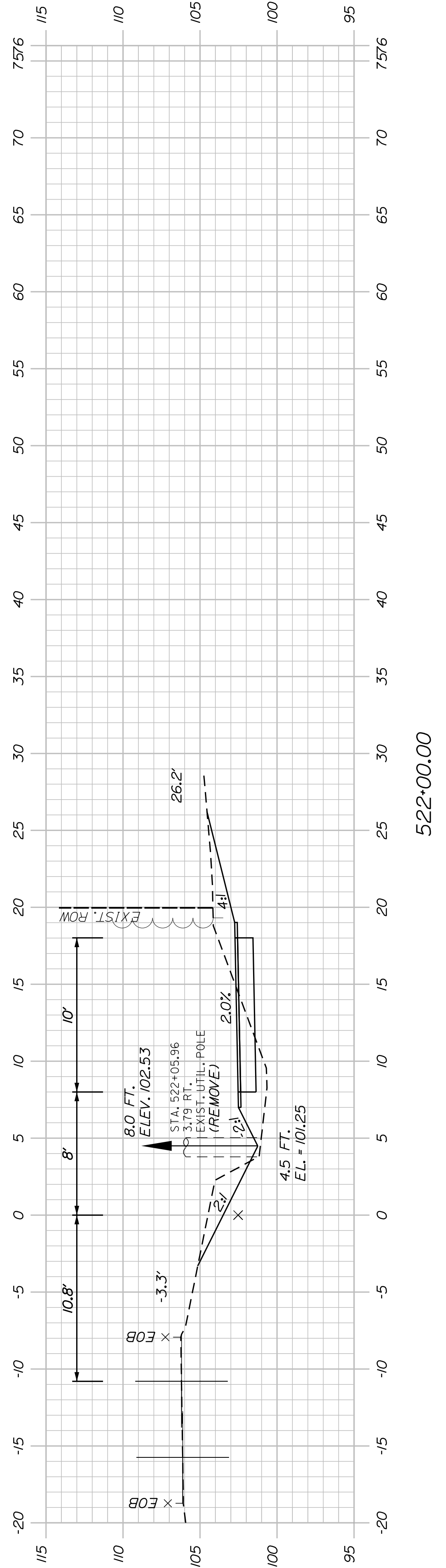

522+00.00

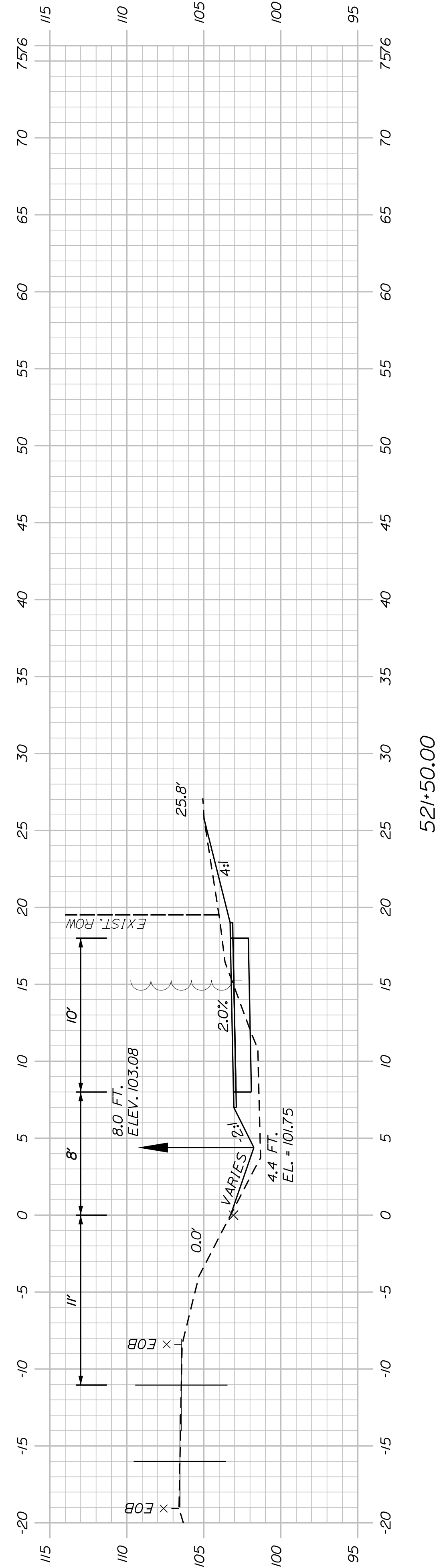

521+50.00

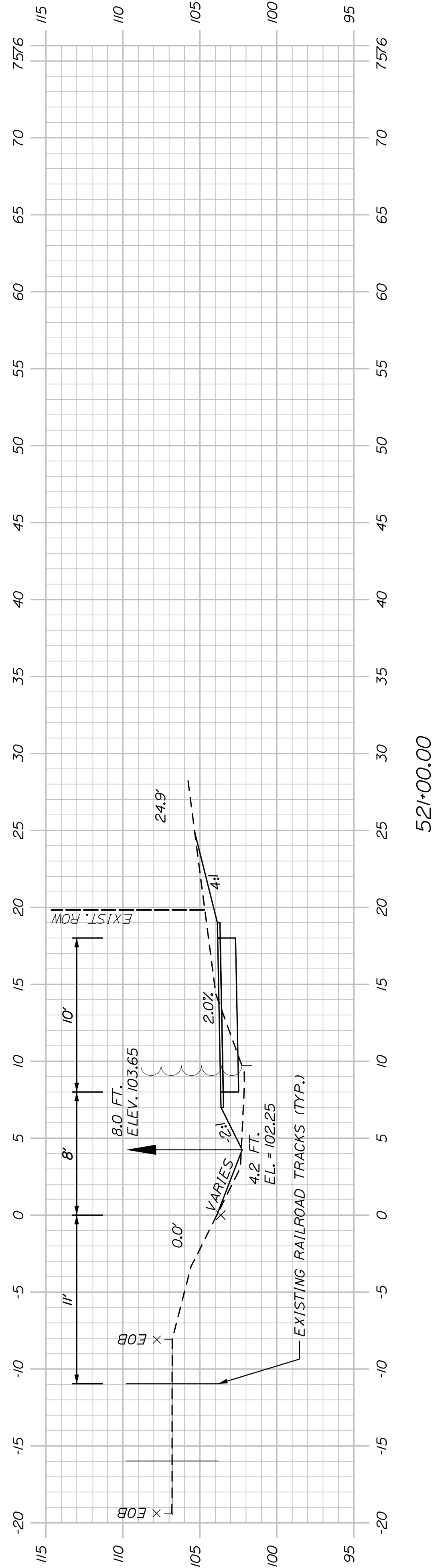

521+00.00

SHEET NUMBER
33
OF 178

**WESTBROOK & WINDHAM
MOUNTAIN DIVISION TRAIL
CROSS SECTIONS**

PROJ. MANAGER	J. DOSTIE	BY	DATE
DESIGN-DETAILED	T. WARREN	M. CUNDIFF	05/23
CHECKED-REVIEWED	J. WACHSBAH	D. ETTINGER	05/23
DESIGN-DETAILED			
DESIGN-DETAILED			
REVISIONS 1			
REVISIONS 2			
REVISIONS 3			
REVISIONS 4			
FIELD CHANGES			

SIGNATURE	P.E. NUMBER	DATE

TOWN OF WINDHAM 8 SCHOOL ROAD WINDHAM, ME 04062	WIN 26576.00
---	-----------------

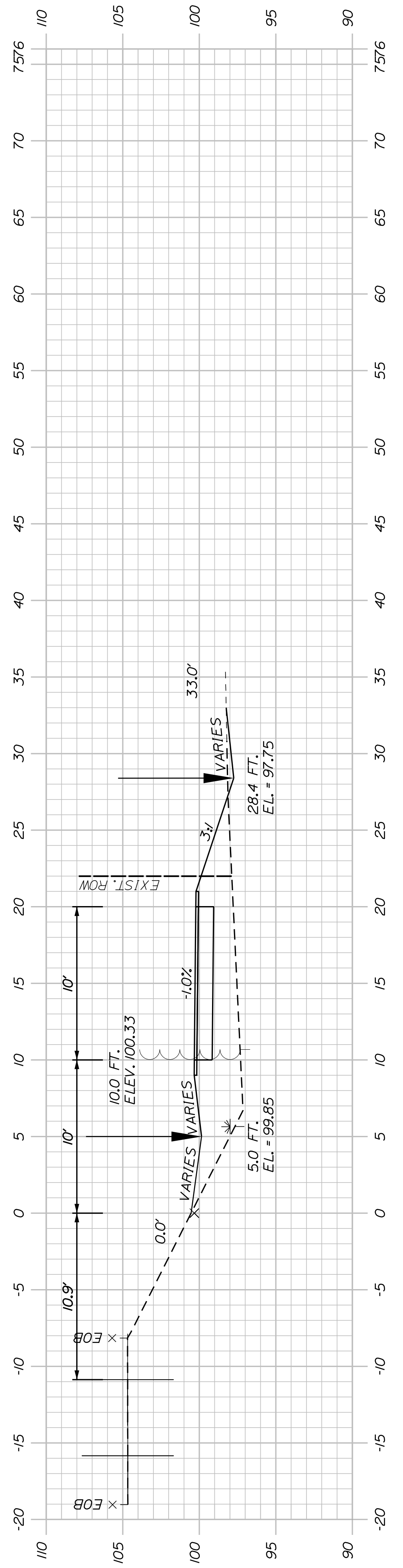

524+00.00

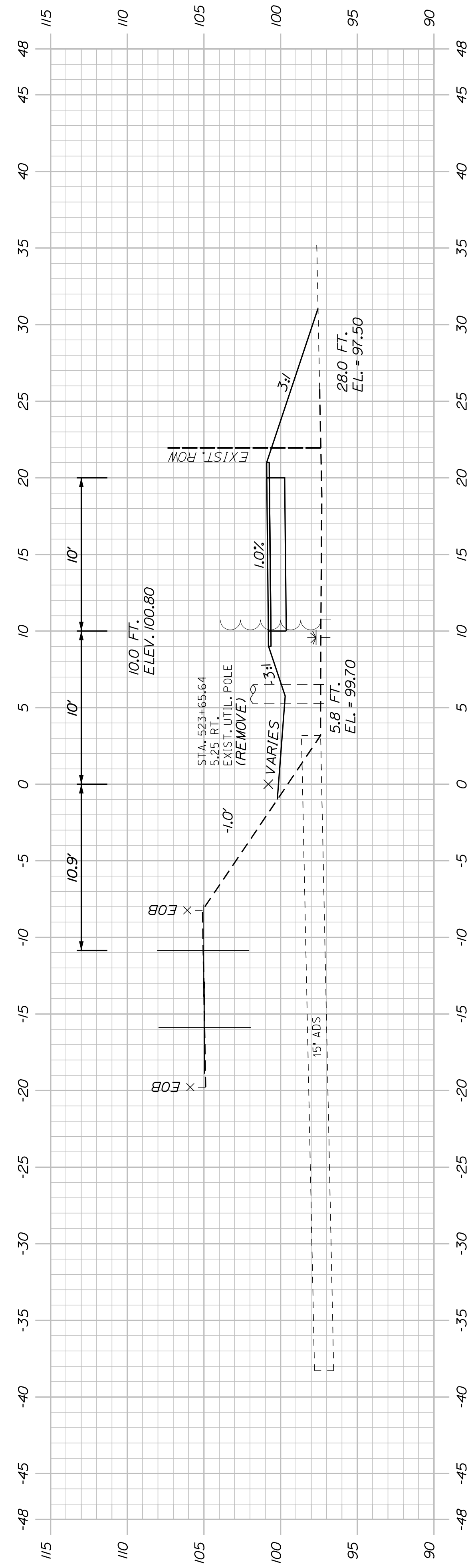

523+56.67
(SKEWED CROSS CULVERT)

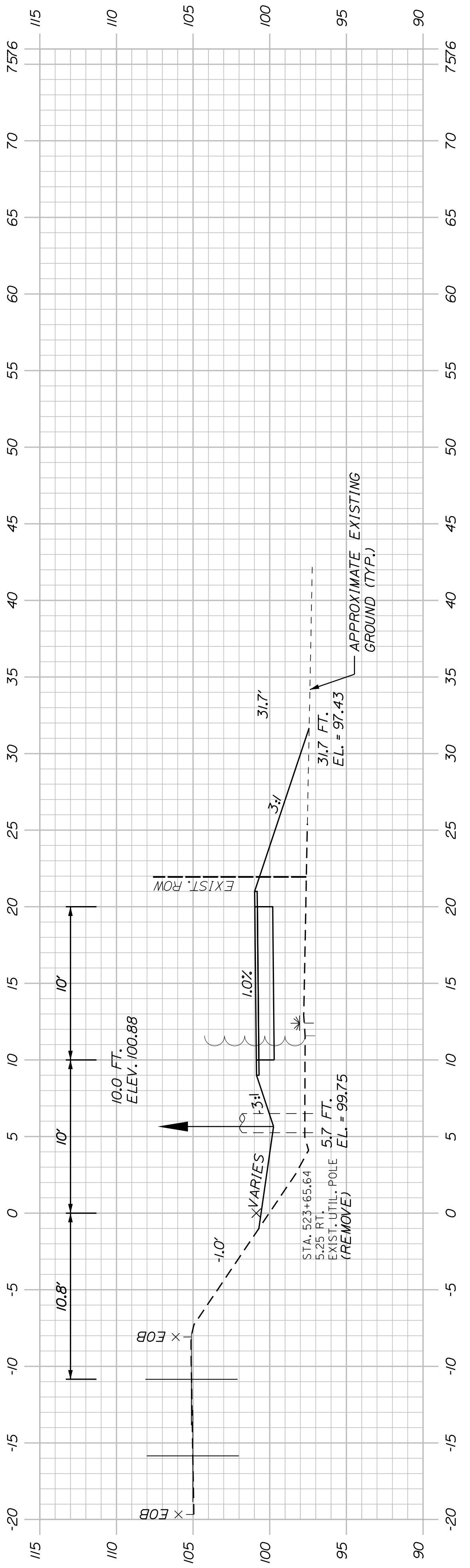

523+50.00

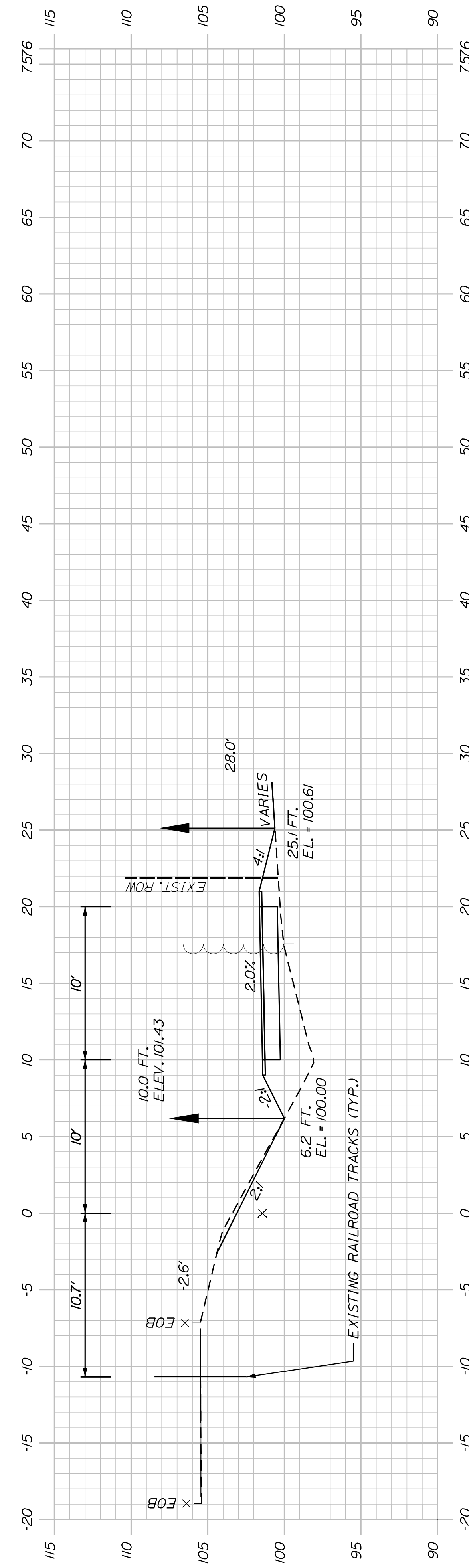

523+00.00

SHEET NUMBER

34

OF 178

WESTBROOK & WINDHAM
MOUNTAIN DIVISION TRAIL

CROSS SECTIONS

PROJ. MANAGER	J. DOSTE	BY	DATE
DESIGN-DETAILED	T. WARREN	M. CUNDIFF	05/23
CHECKED-REVIEWED	J. WACHSBAH	D. ETTINGER	05/23
DESIGN-DETAILED			
DESIGN-DETAILED			
REVISIONS 1			
REVISIONS 2			
REVISIONS 3			
REVISIONS 4			
FIELD CHANGES			

SIGNATURE	P.E. NUMBER	DATE

TOWN OF WINDHAM
8 SCHOOL ROAD
WINDHAM, ME 04062

WIN
26576.00

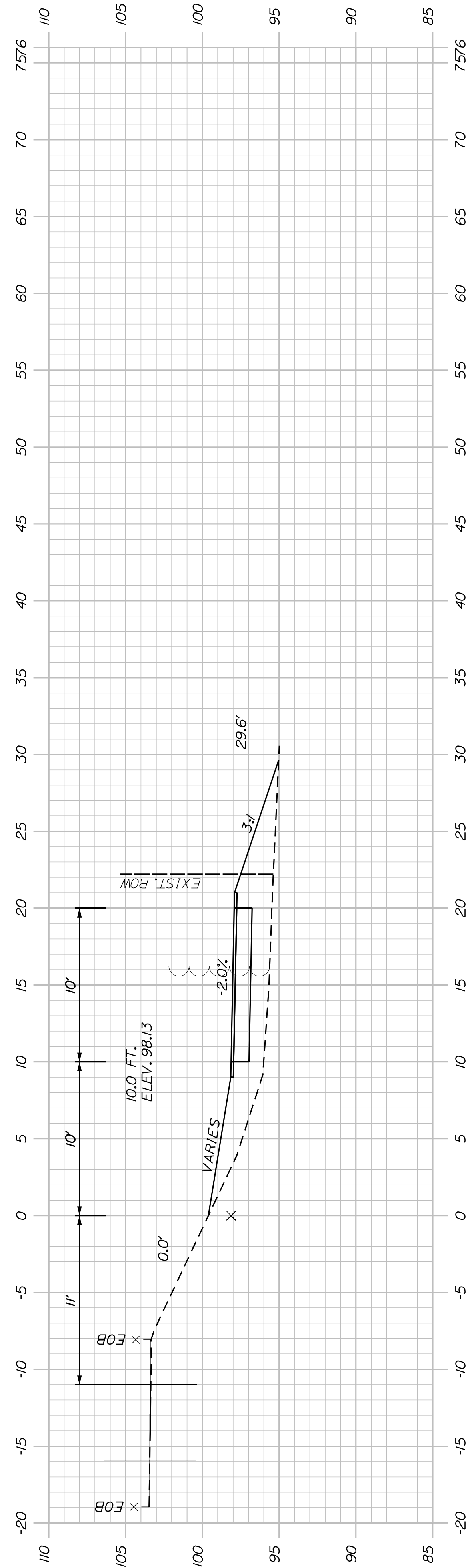

526+00.00

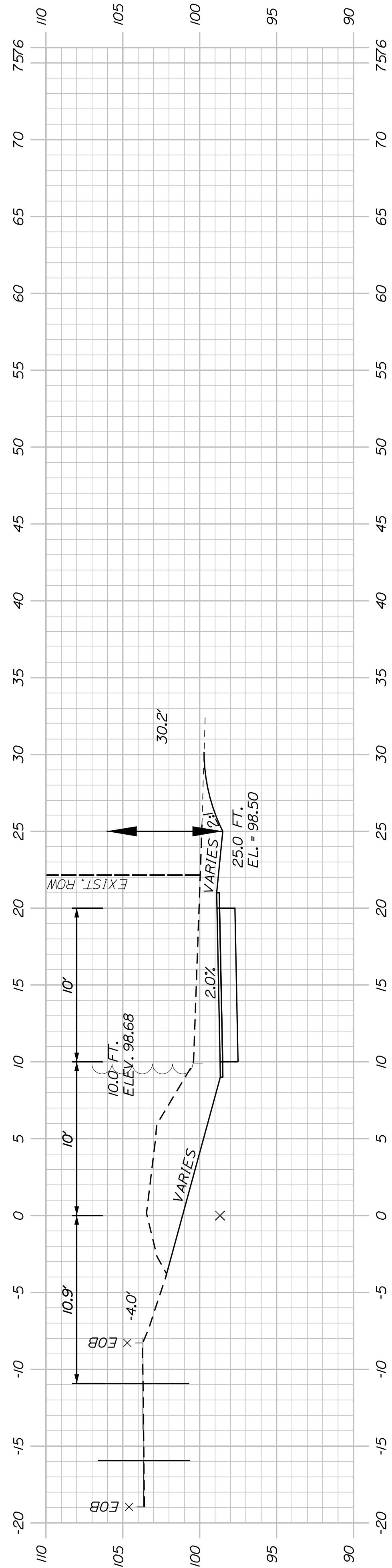

525+50.00

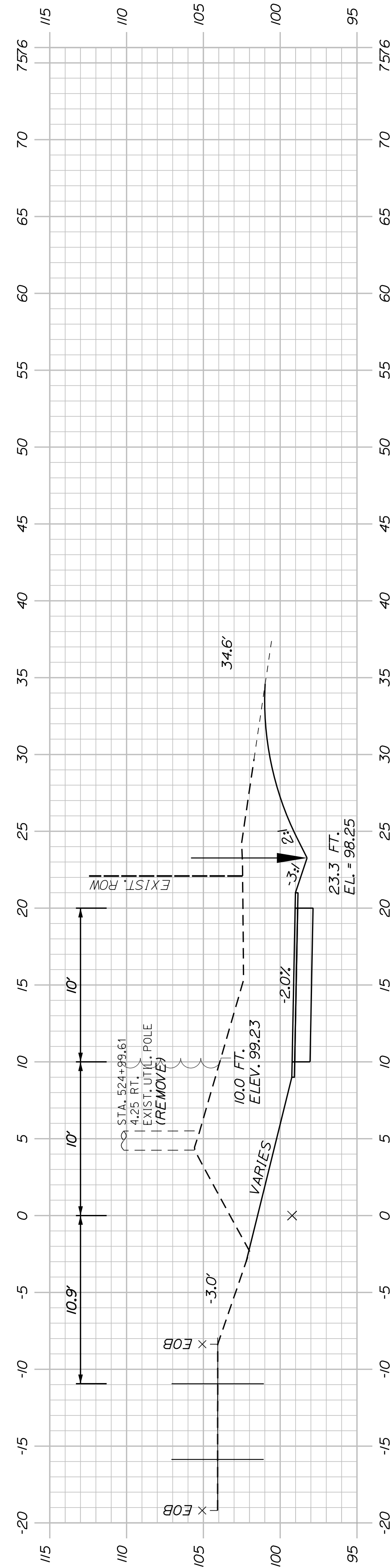

525+00.00

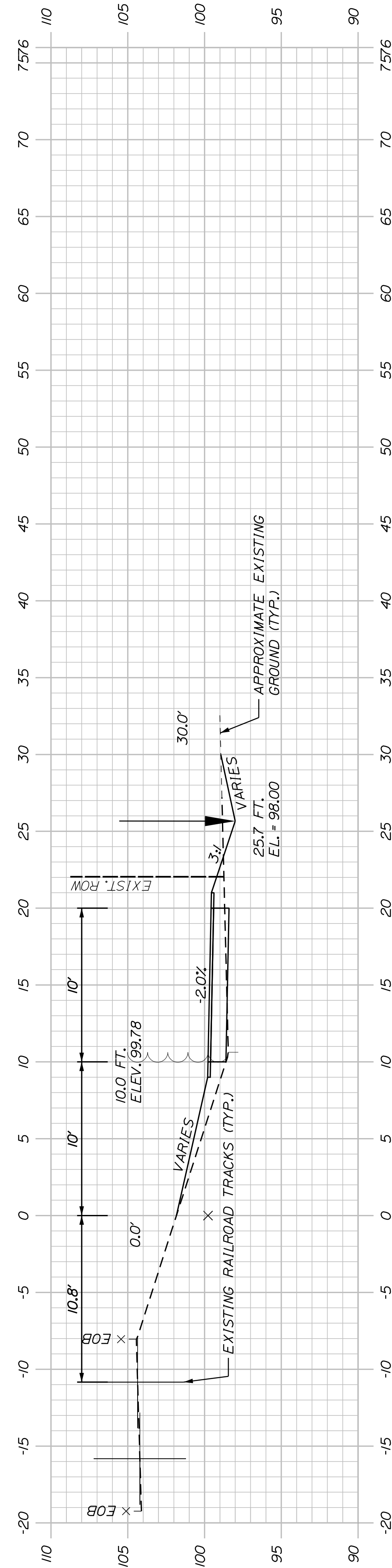

524+50.00

**WESTBROOK & WINDHAM
MOUNTAIN DIVISION TRAIL
CROSS SECTIONS**

PROJ. MANAGER	J. DOSTIE	BY	J. DOSTIE	DATE	DATE
DESIGN-DETAILED	T. WARREN	M. CUNIFF	M. CUNIFF	05/23	05/23
CHECKED-REVIEWED	J. WACHSBACH	D. ETTINGER	D. ETTINGER	05/23	05/23
DESIGN-DETAILED					
DESIGN-DETAILED					
REVISIONS 1					
REVISIONS 2					
REVISIONS 3					
REVISIONS 4					
FIELD CHANGES					

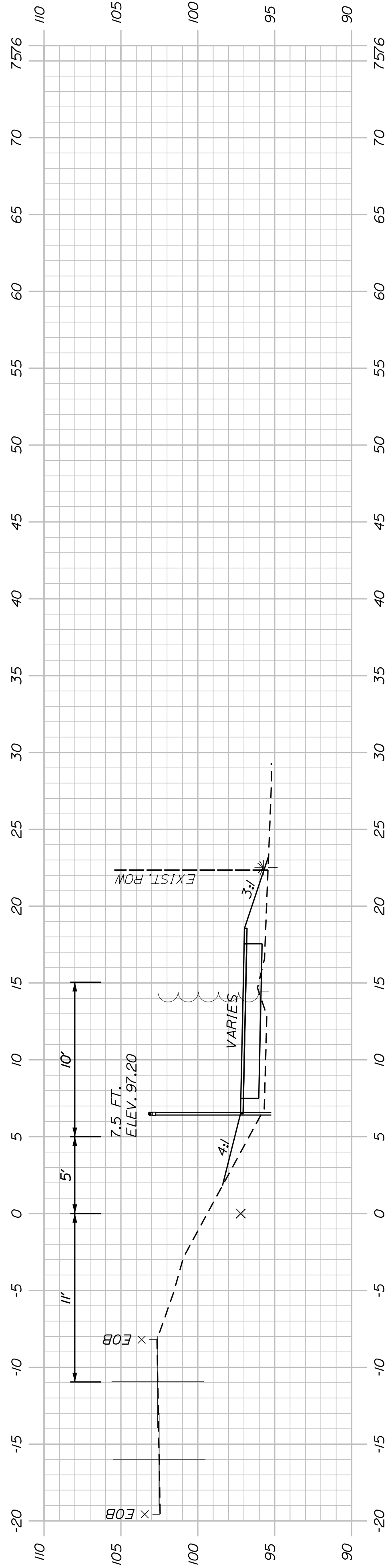

527+50.00

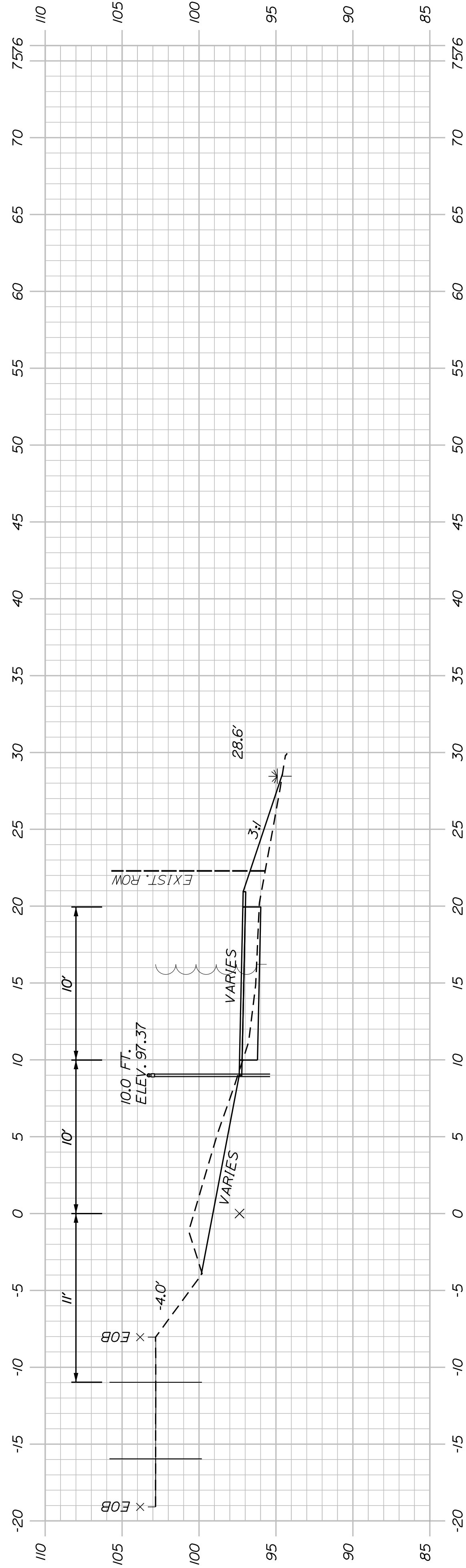

527+00.00

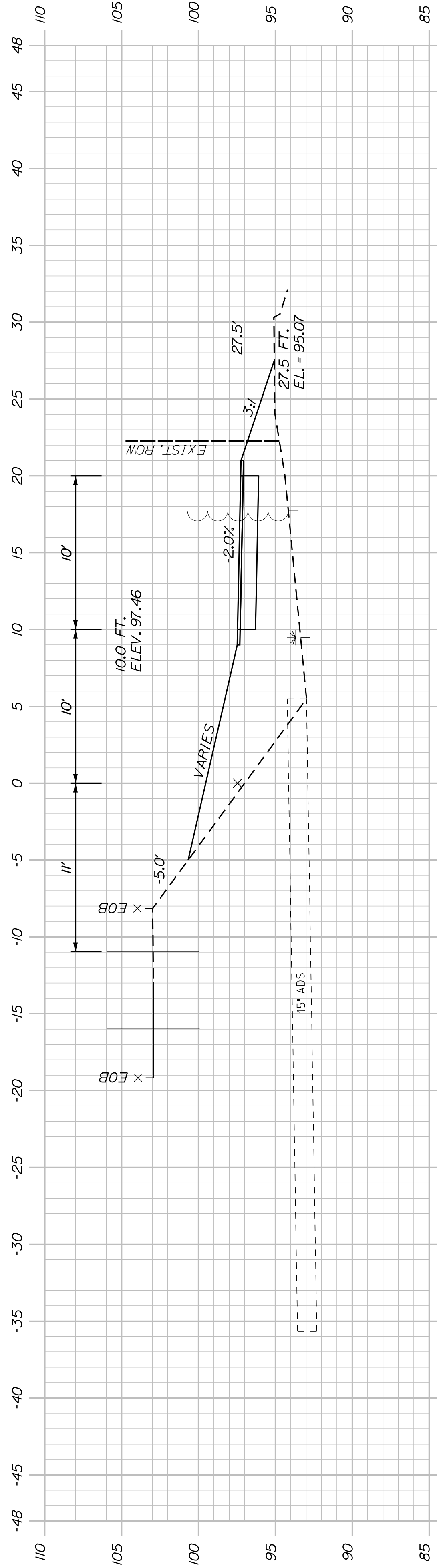

526+82.67
(SKEWED CROSS CULVERT)

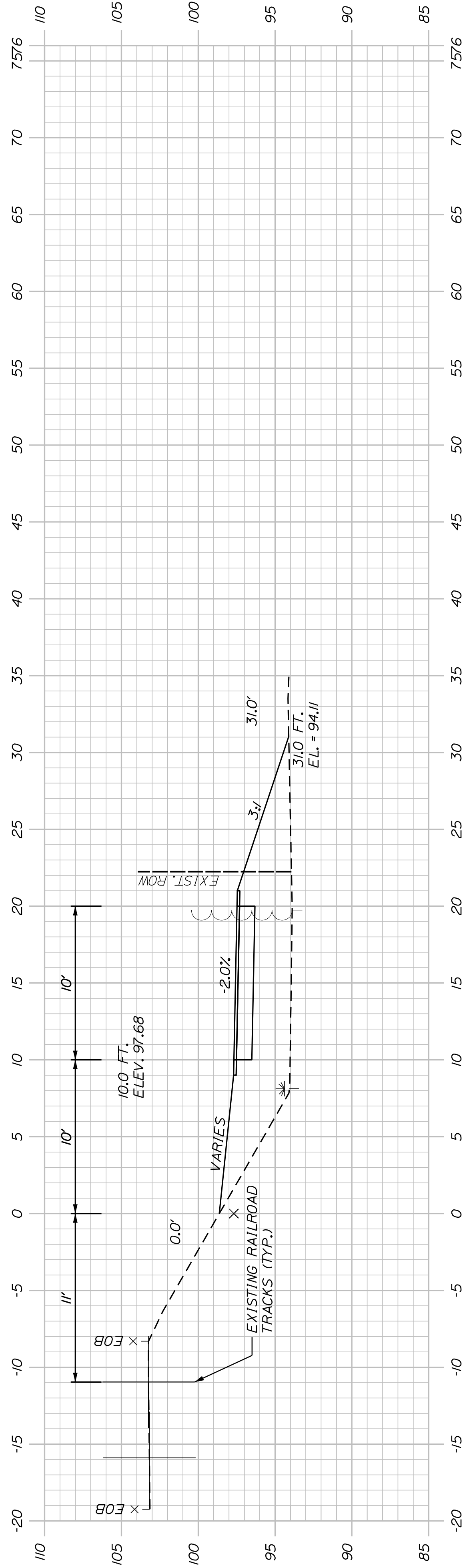

526+50.00

SHEET NUMBER

36

OF 178

WESTBROOK & WINDHAM
MOUNTAIN DIVISION TRAIL

CROSS SECTIONS

PROJ. MANAGER	J. DOSTIE	BY	DATE
DESIGN-DETAILED	T. WARREN	M. CUNDIFF	05/23
CHECKED-REVIEWED	J. WURMBACH	D. ETTINGER	05/23
DESIGN-DETAILED			
REVISIONS 1			
REVISIONS 2			
REVISIONS 3			
REVISIONS 4			
FIELD CHANGES			

TOWN OF WINDHAM
8 SCHOOL ROAD
WINDHAM, ME 04062

WIN
26576.00

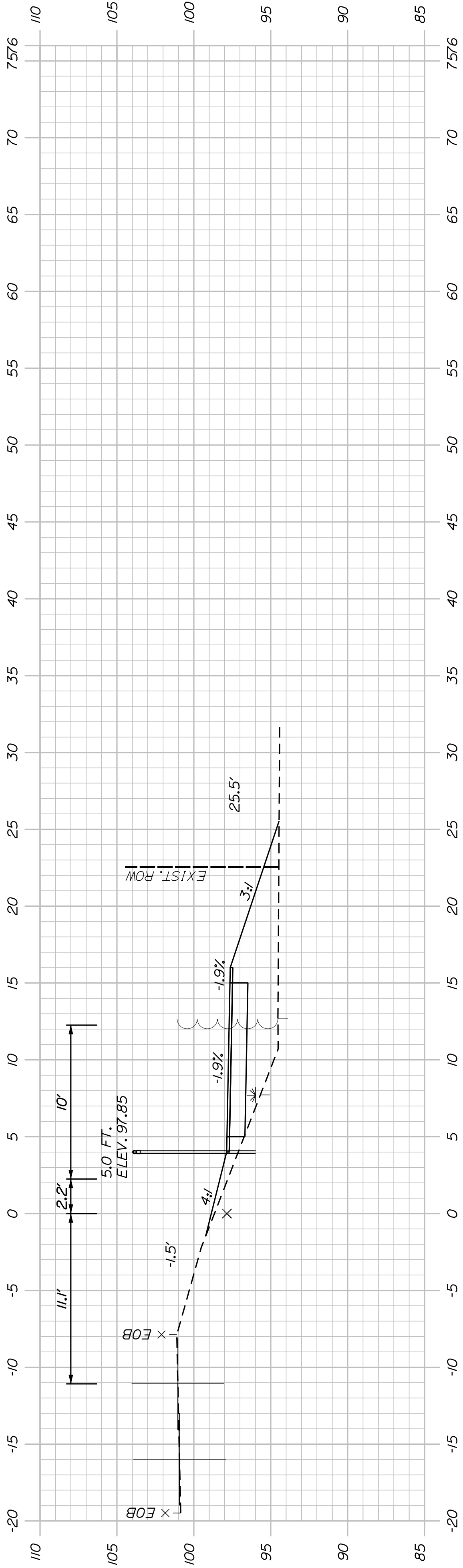

529+50.00

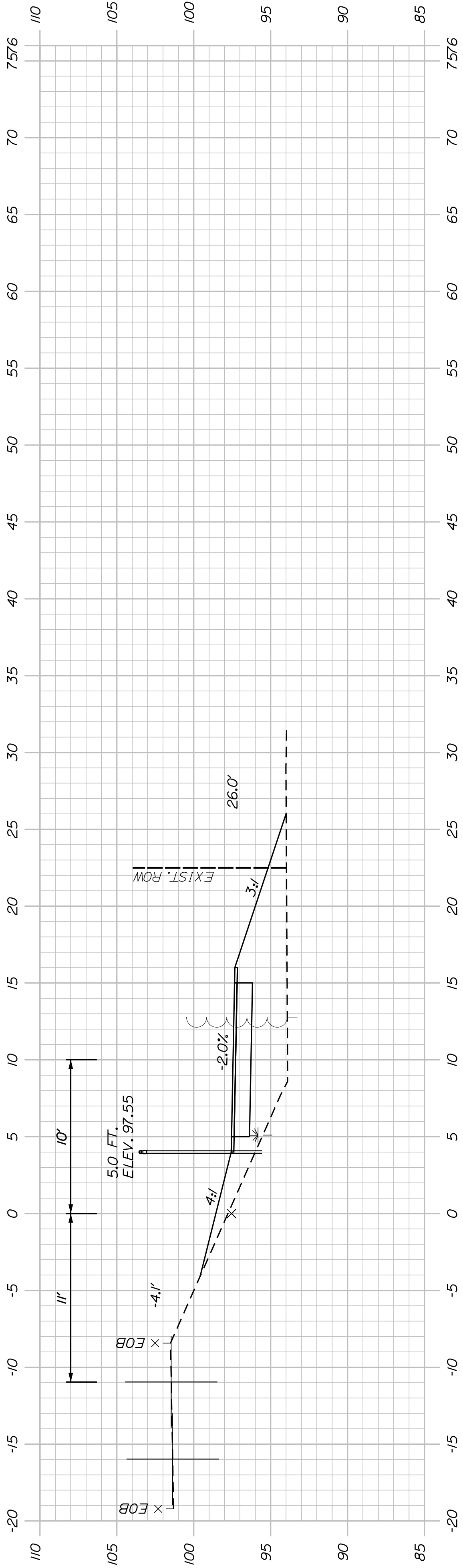

529+00.00

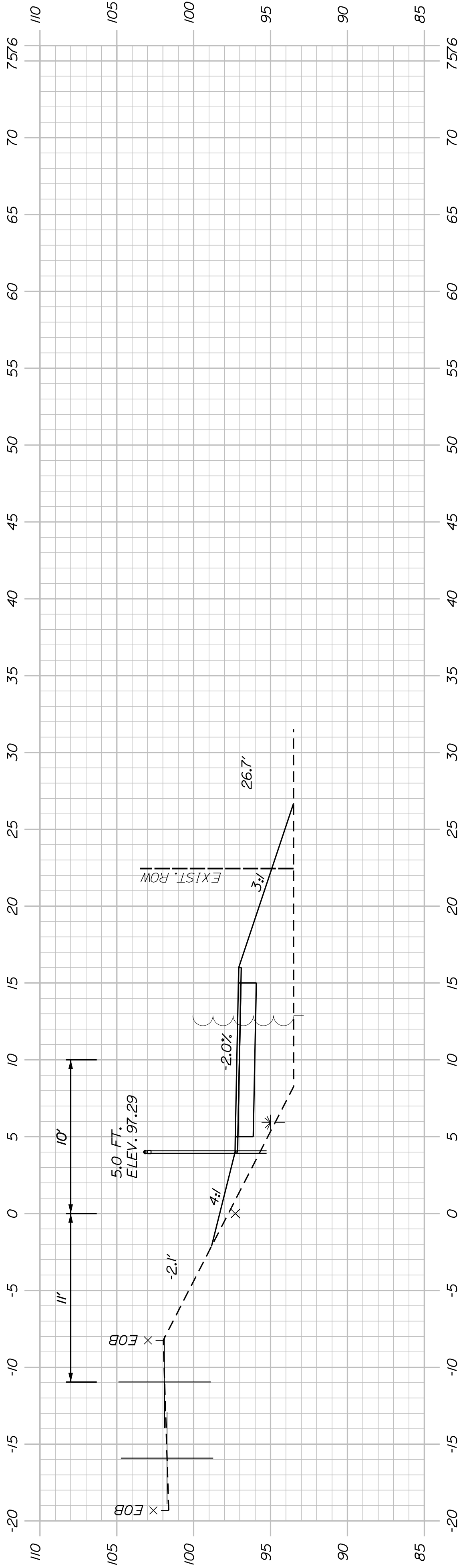

528+50.00

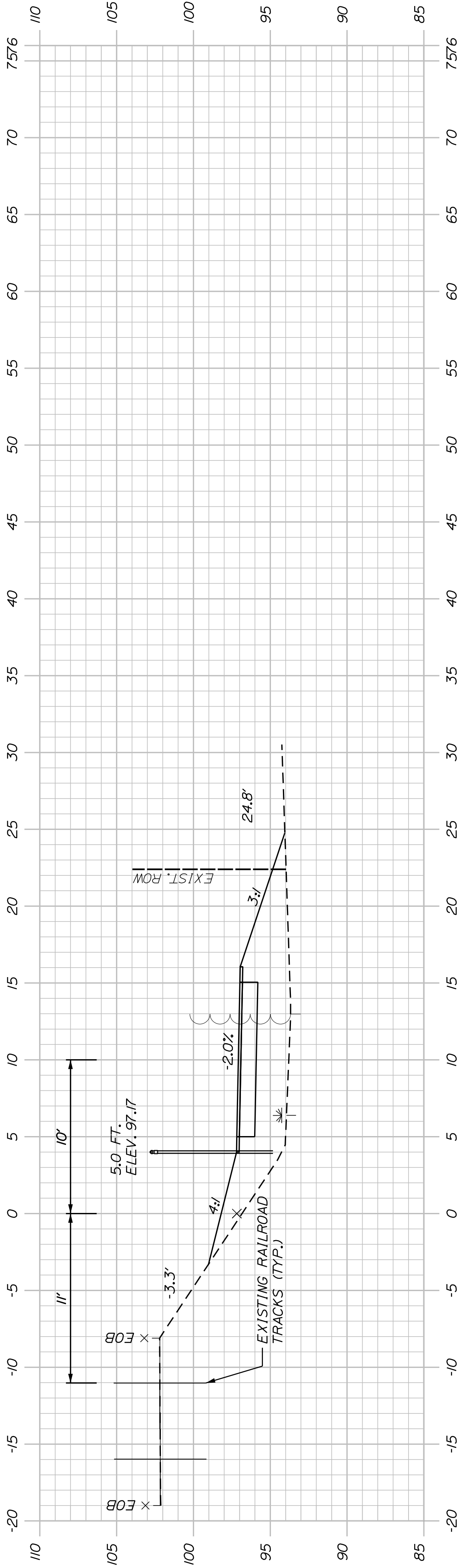

528+00.00

SHEET NUMBER

37

OF 178

WESTBROOK & WINDHAM
MOUNTAIN DIVISION TRAIL

CROSS SECTIONS

PROJ. MANAGER	J. DOSTIE	BY	DATE
DESIGN-DETAILED	T. WARREN	M. CUNDIFF	05/23
CHECKED-REVIEWED	J. WINCHENBACH	D. ETTINGER	05/23
DESIGN-DETAILED			
REVISIONS 1			
REVISIONS 2			
REVISIONS 3			
REVISIONS 4			
FIELD CHANGES			

TOWN OF WINDHAM
8 SCHOOL ROAD
WINDHAM, ME 04062

WIN
26576.00

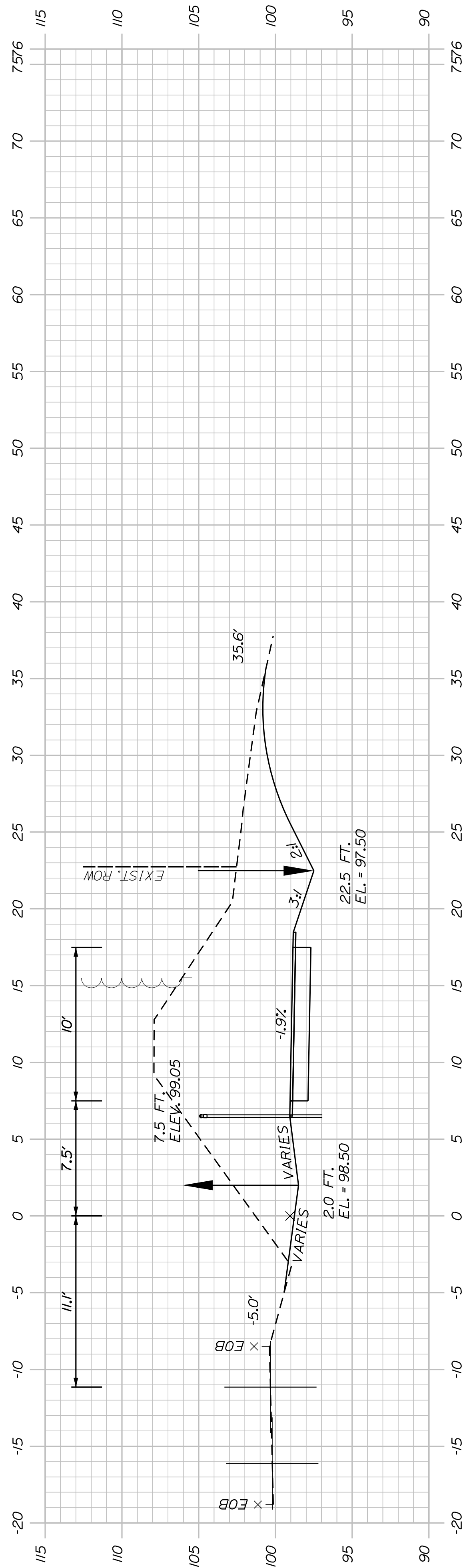

531+50.00

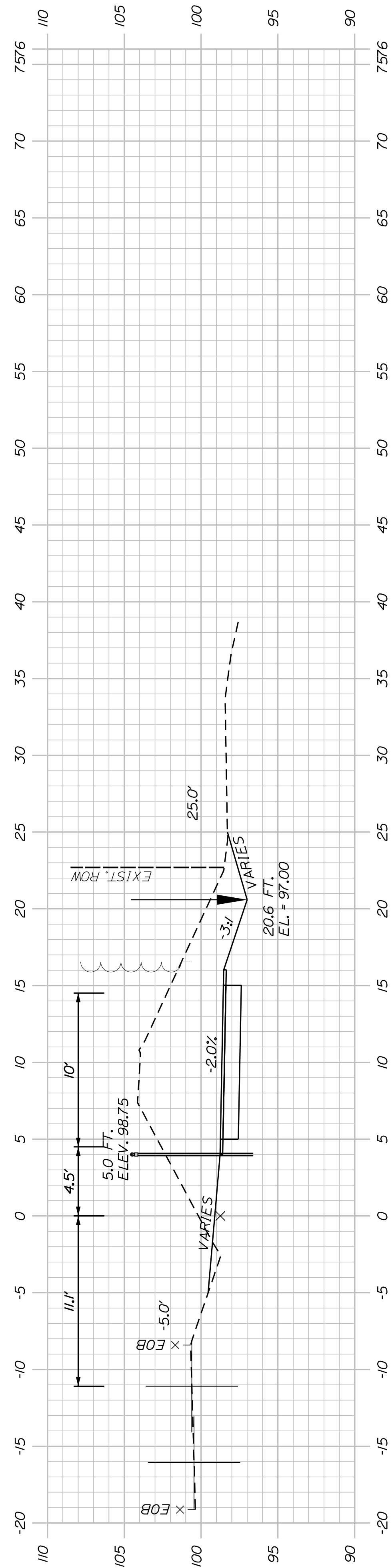

531+00.00

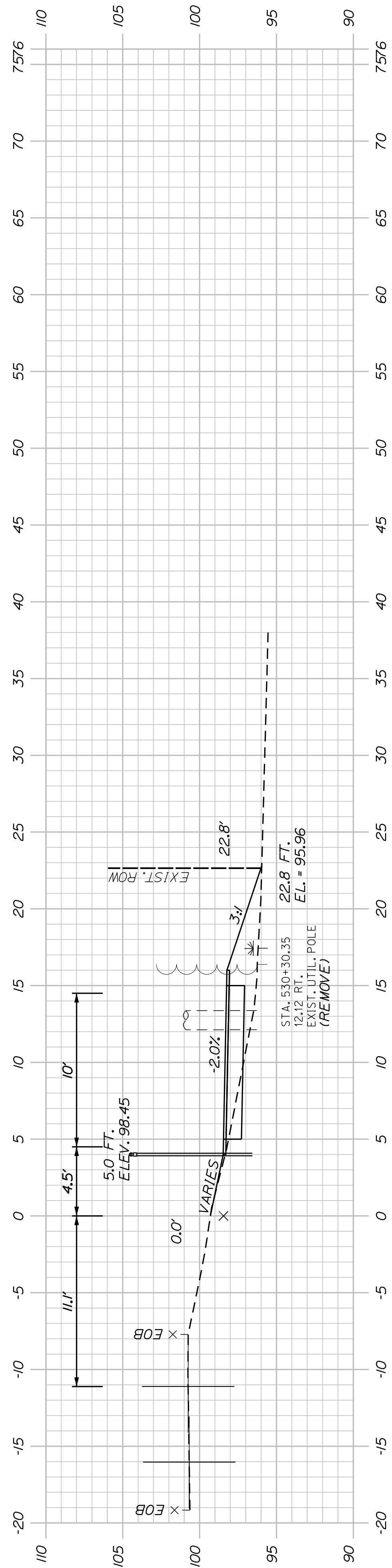

530+50.00

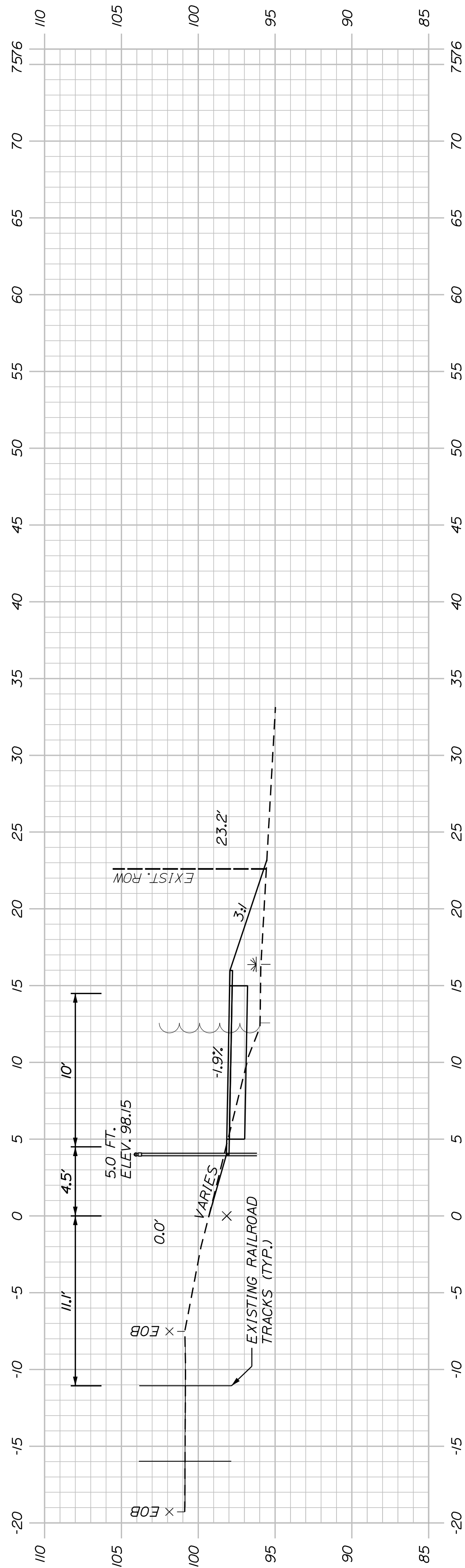

530+00.00

SHEET NUMBER
38
OF 178

**WESTBROOK & WINDHAM
MOUNTAIN DIVISION TRAIL
CROSS SECTIONS**

PROJ. MANAGER	J. DOSTIE	BY	DATE
DESIGN-DETAILED	T. WARREN	M. CUNIFF	05/23
CHECKED-REVIEWED	J. WACHOBACH	D. ETTINGER	05/23
DESIGNS-DETAILED			
DESIGNS-DETAILED			
REVISIONS 1			
REVISIONS 2			
REVISIONS 3			
REVISIONS 4			
FIELD CHANGES			

TOWN OF WINDHAM
8 SCHOOL ROAD
WINDHAM, ME 04062

WIN
26576.00

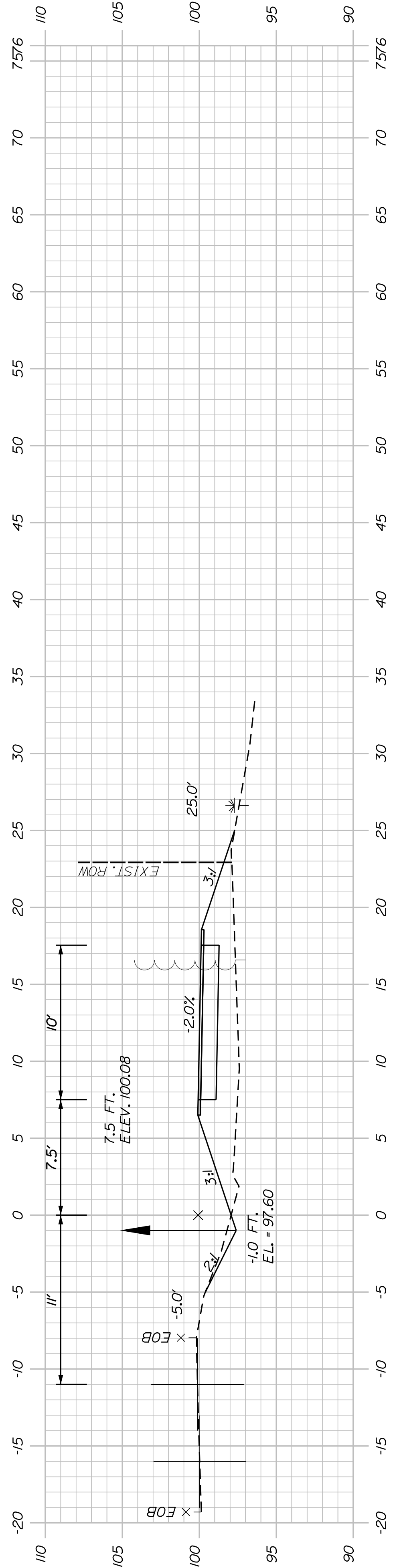

533+22.00

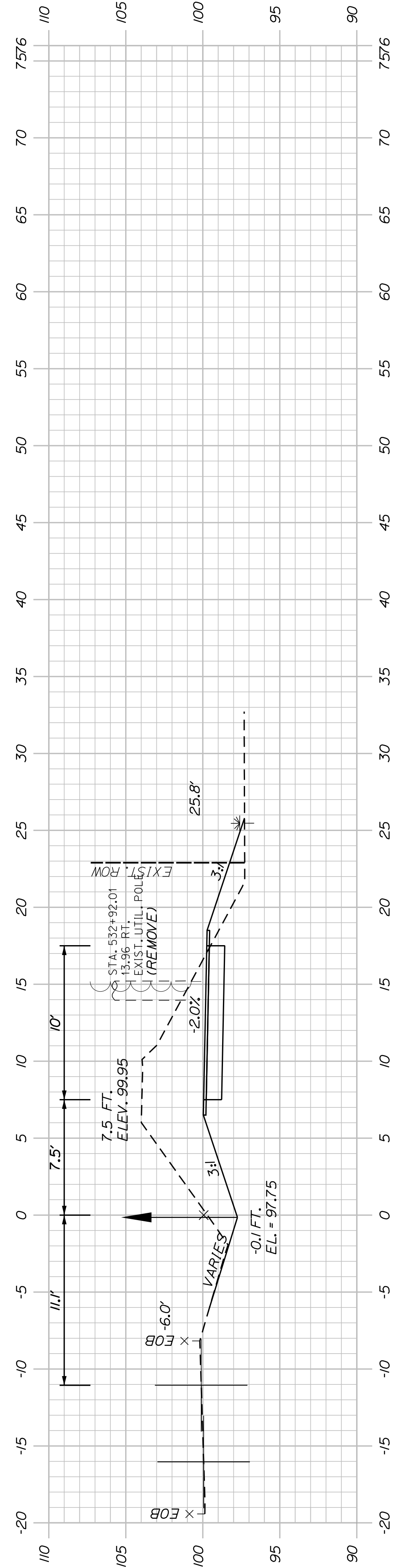

533+00.00

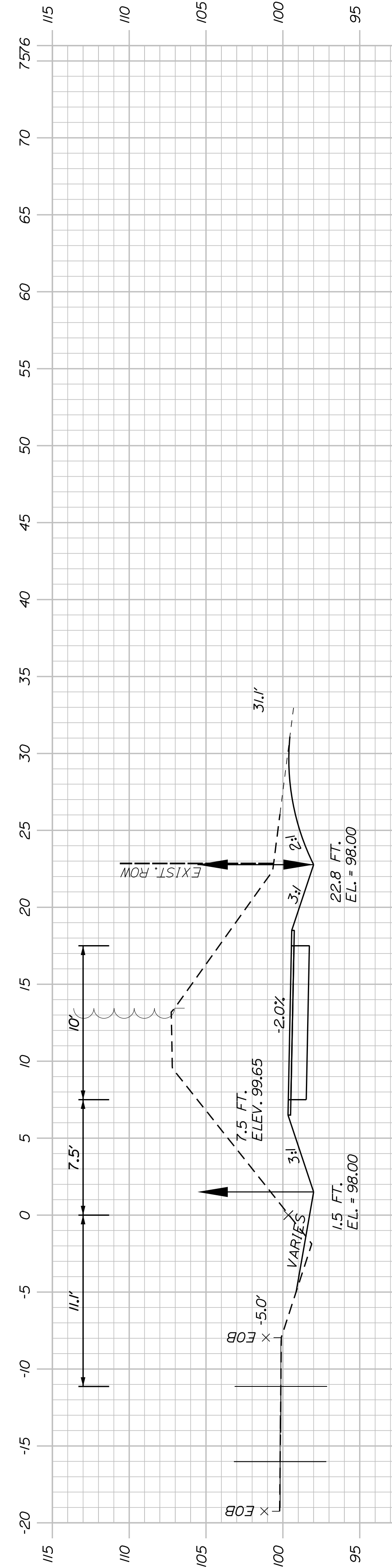

532+50.00

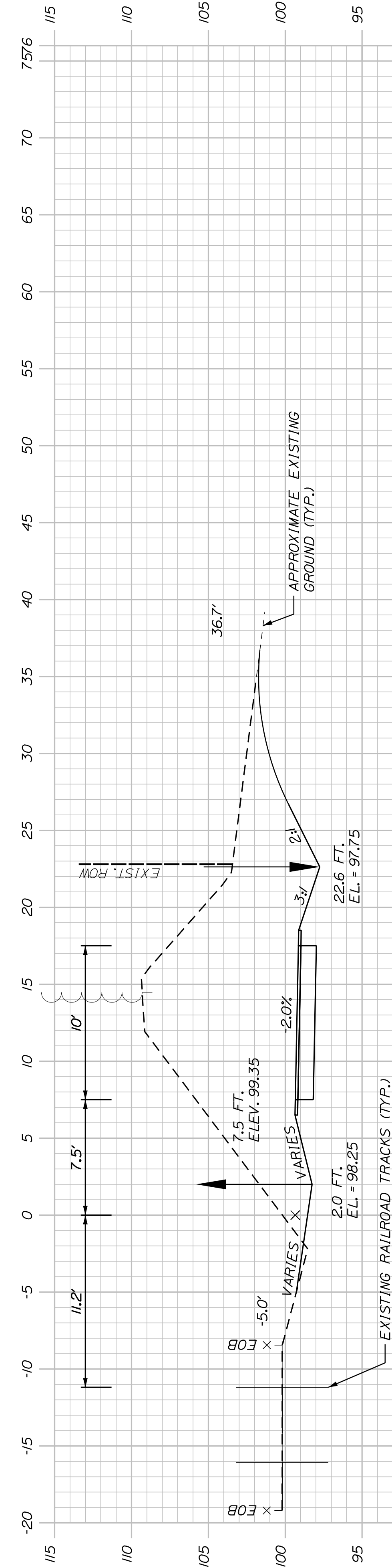

532+00.00

SHEET NUMBER

39

OF 178

WESTBROOK & WINDHAM
MOUNTAIN DIVISION TRAIL

CROSS SECTIONS

PROJ. MANAGER	J. DOSTE	BY	DATE
DESIGN-DETAILED	T. WARREN	M. CUNDIFF	05/23
CHECKED-REVIEWED	J. WACHSBACH	D. ETTINGER	05/23
DESIGNS DETAILED			
DESIGNS DETAILED			
REVISIONS 1			
REVISIONS 2			
REVISIONS 3			
REVISIONS 4			
FIELD CHANGES			

TOWN OF WINDHAM
8 SCHOOL ROAD
WINDHAM, ME 04062

WIN
26576.00

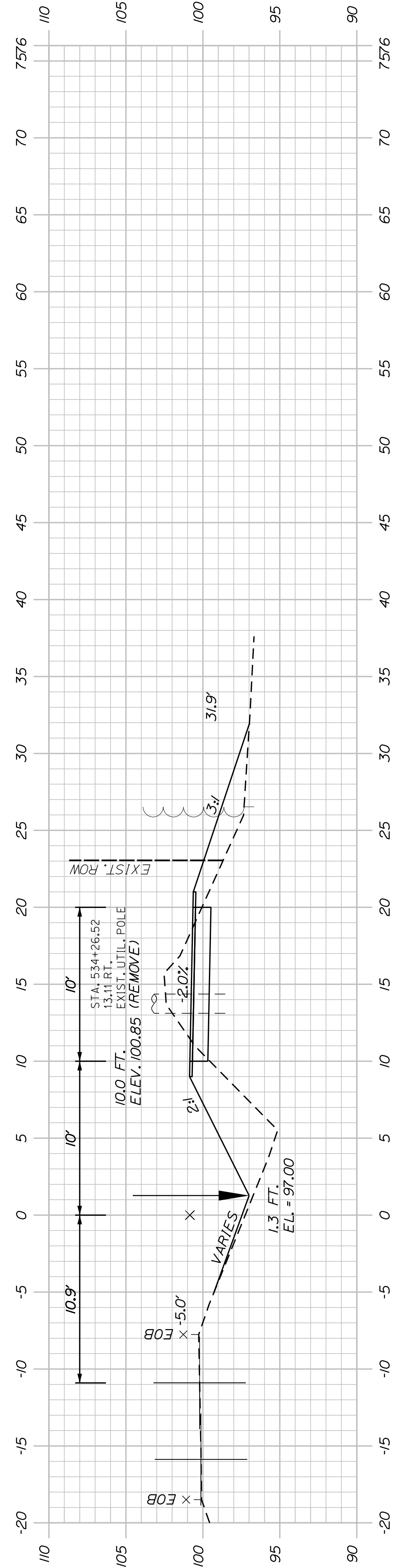

534+50.00

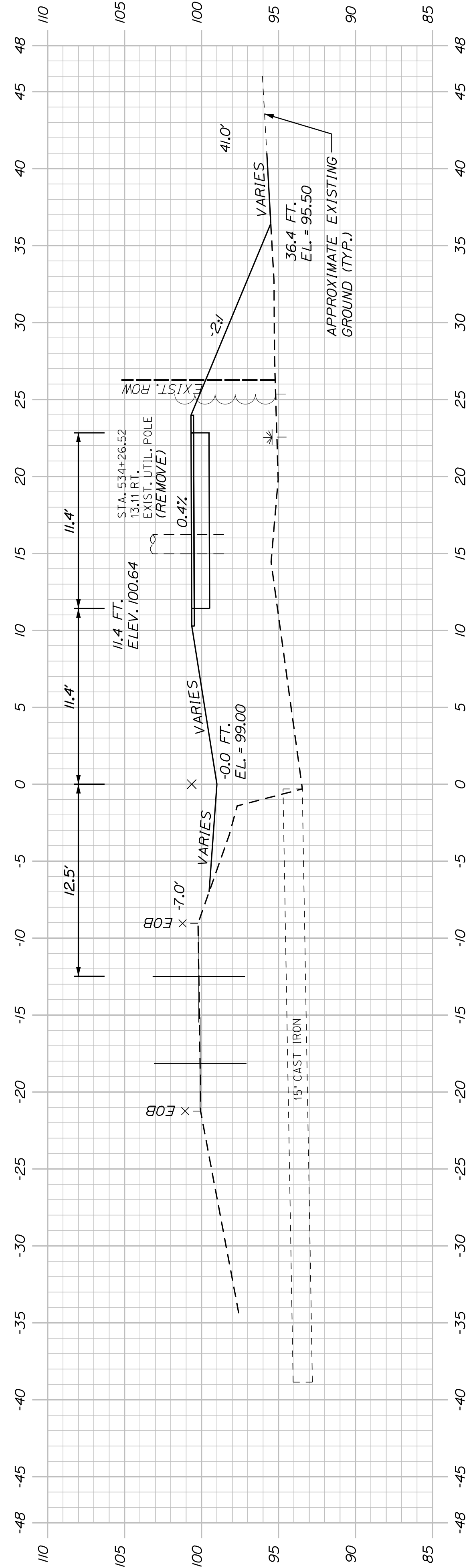

534+15.24
(SKEWED CROSS CULVERT)

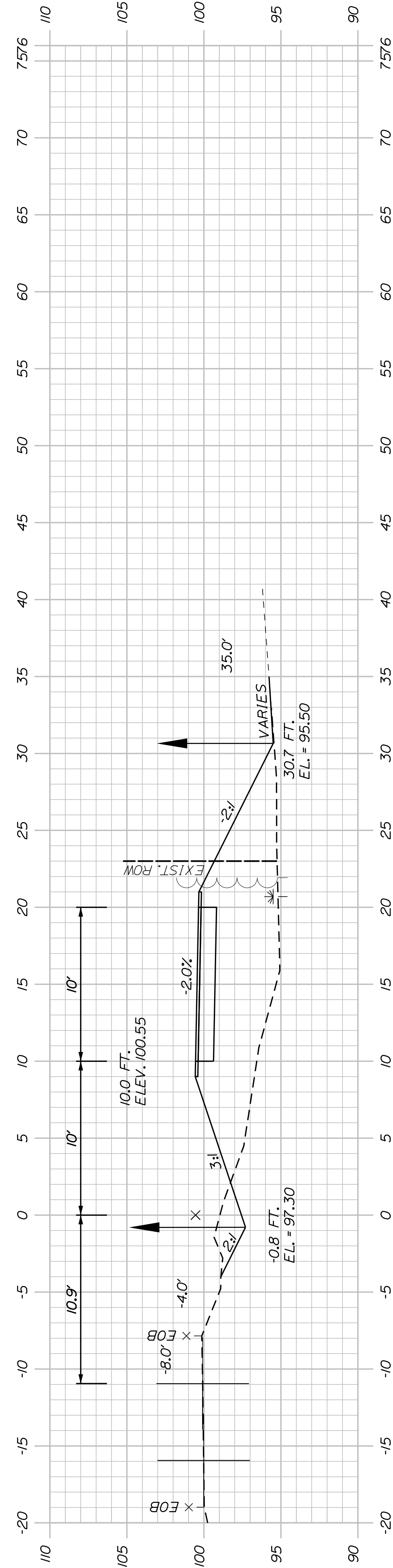

534+00.00

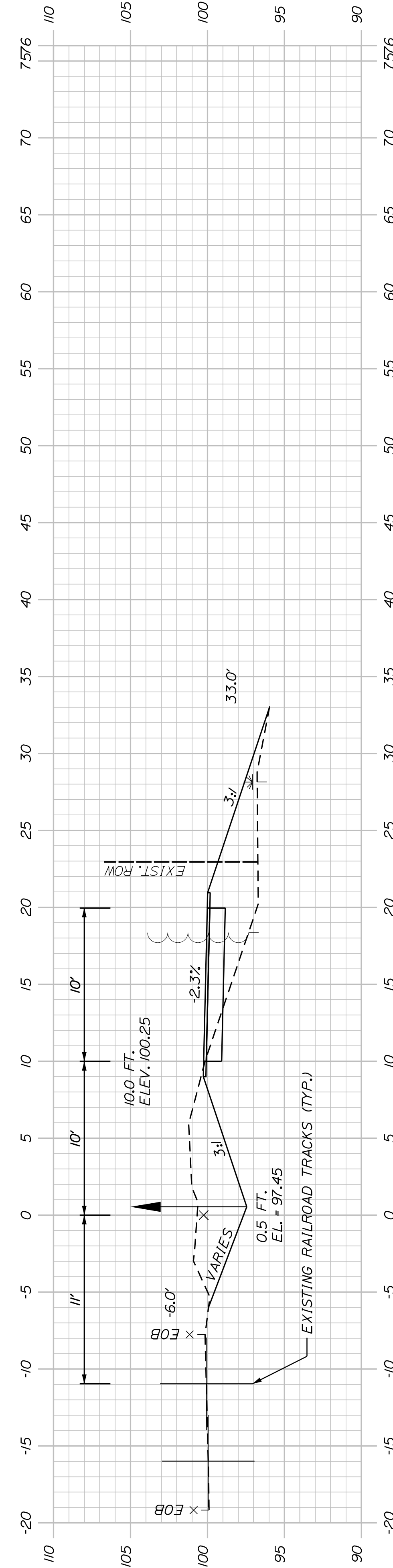

533+50.00

SHEET NUMBER

40

OF 178

WESTBROOK & WINDHAM
MOUNTAIN DIVISION TRAIL

CROSS SECTIONS

PROJ. MANAGER	J. DOSTIE	BY	M. CUNDIFF	DATE	05/23
DESIGN-DETAILED	T. WARREN	CHECKED-REVIEWED	J. WACHSBACH	DESIGNED	D. ETTINGER
DESIGN-DETAILED		DESIGN-DETAILED			
REVISIONS 1		REVISIONS 2		REVISIONS 3	
REVISIONS 4		REVISIONS 5		REVISIONS 6	
FIELD CHANGES					

SIGNATURE
P.E. NUMBER
DATE

TOWN OF WINDHAM
8 SCHOOL ROAD
WINDHAM, ME 04062

WIN
26576.00

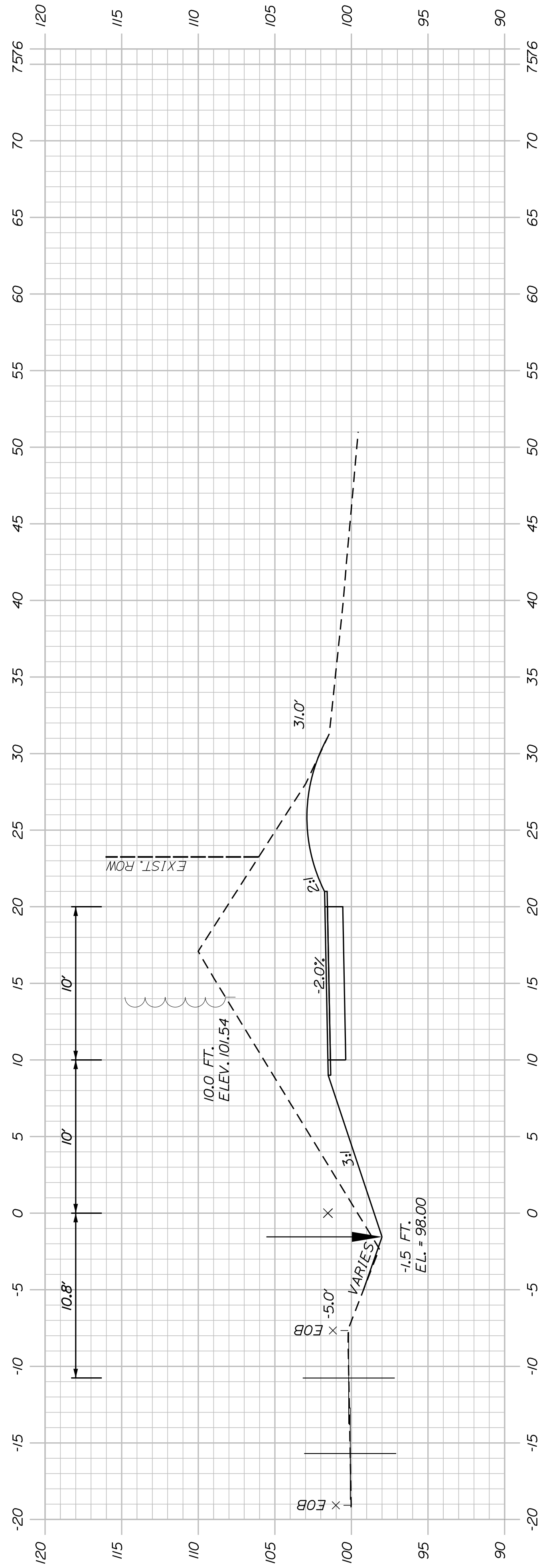

536+50.00

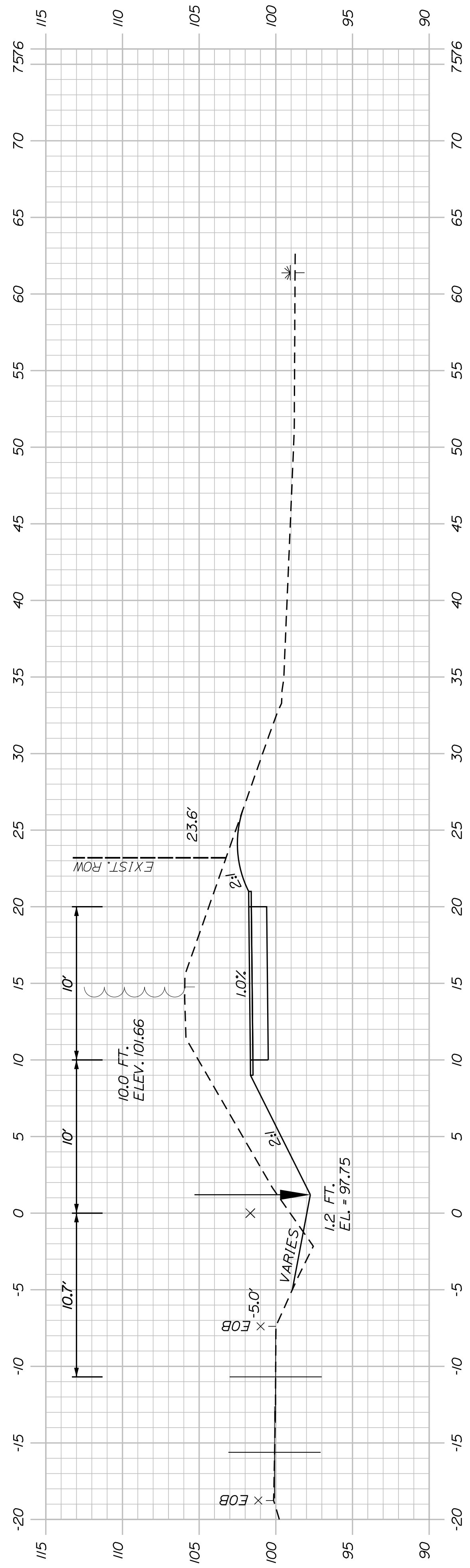

536+00.00

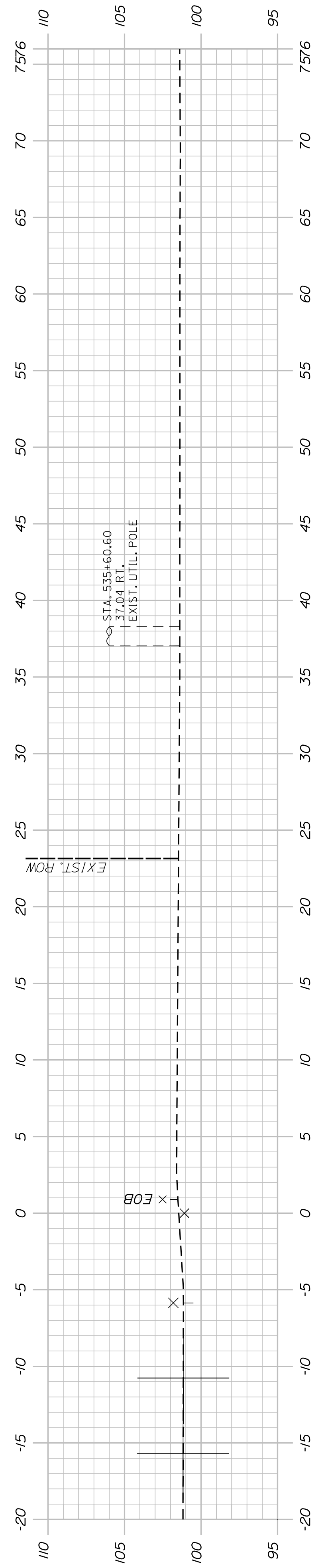

535+50.00

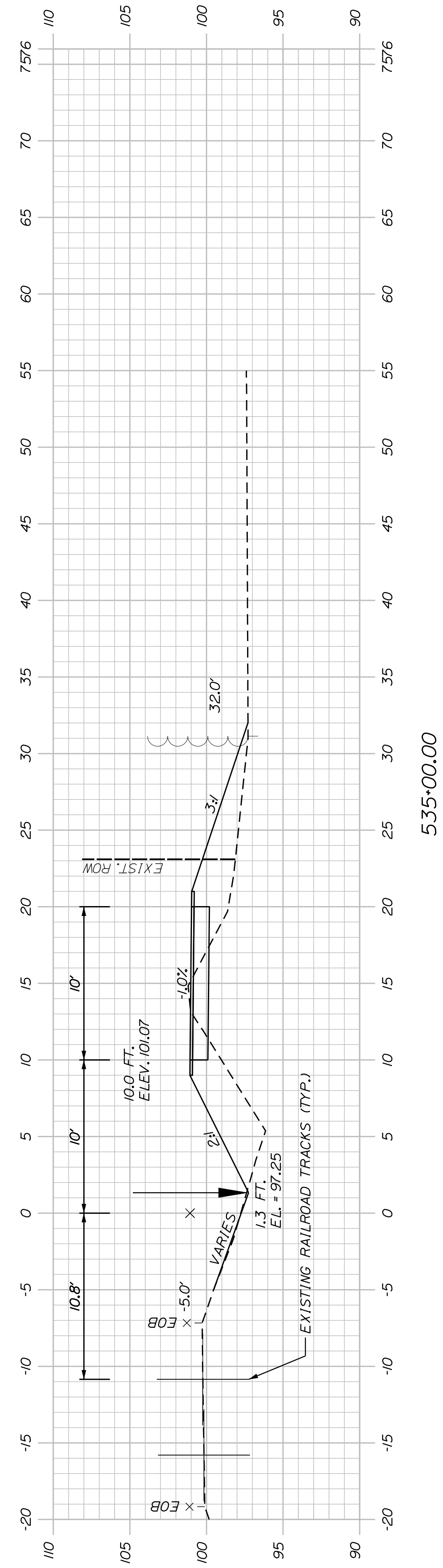

535+00.00

SHEET NUMBER

41

OF 178

WESTBROOK & WINDHAM
MOUNTAIN DIVISION TRAIL

CROSS SECTIONS

PROJ. MANAGER	J. DOSTIE	BY	J. WARREN	DATE	05/23
DESIGN-DETAILED	T. WARREN	BY	M. CUNIFF	DATE	05/23
CHECKED-REVIEWED	J. WINCHENBACH	BY	D. ETTINGER	SIGNATURE	
DESIGN-DETAILED		BY		P.E. NUMBER	
REVISIONS 1		BY		DATE	
REVISIONS 2		BY			
REVISIONS 3		BY			
REVISIONS 4		BY			
FIELD CHANGES		BY			

TOWN OF WINDHAM
8 SCHOOL ROAD
WINDHAM, ME 04062

WIN
26576.00

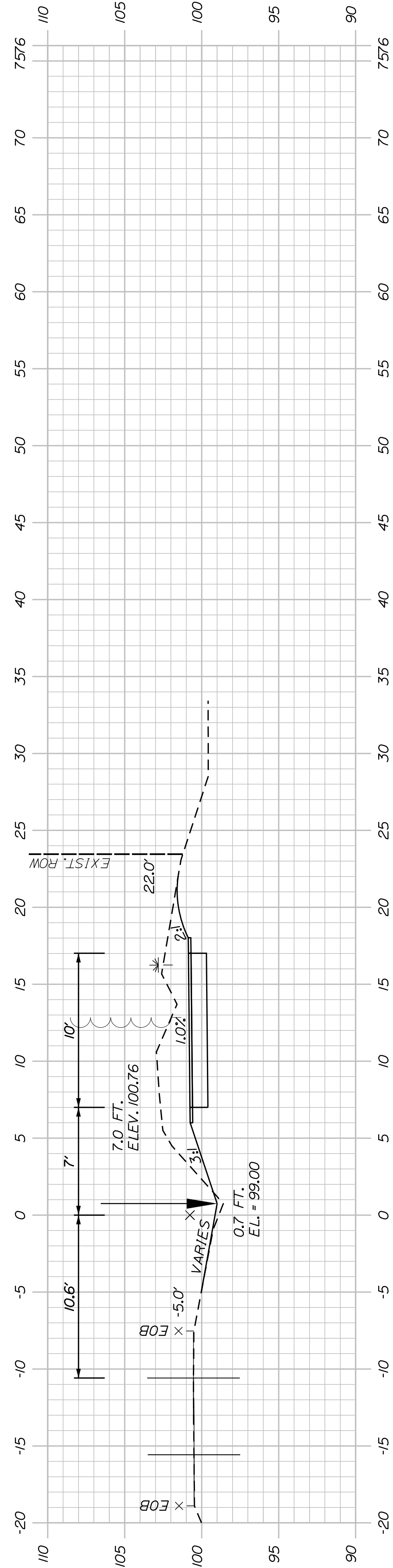

538+50.00

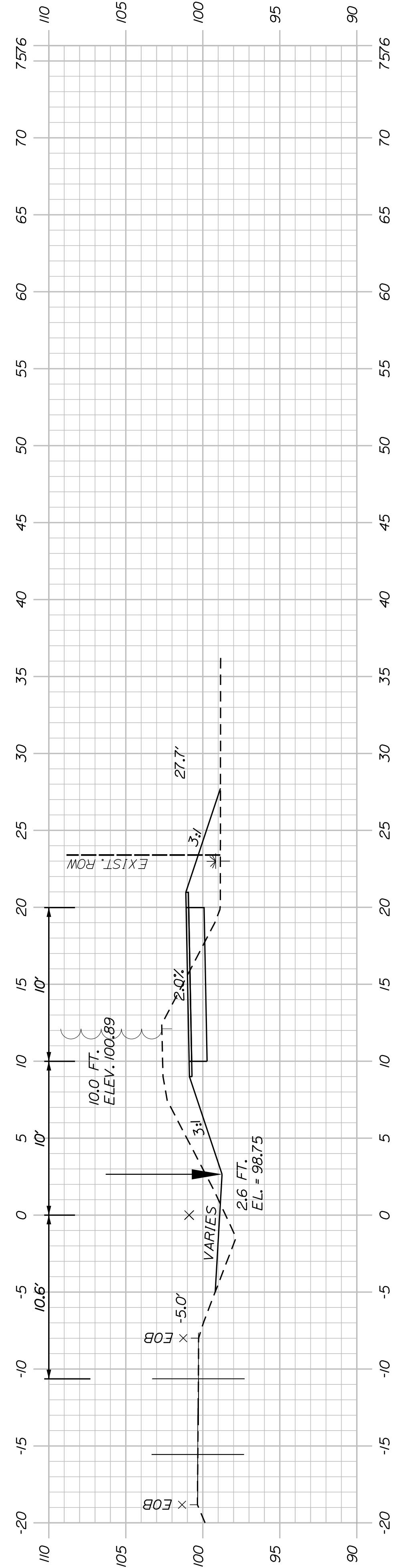

538+00.00

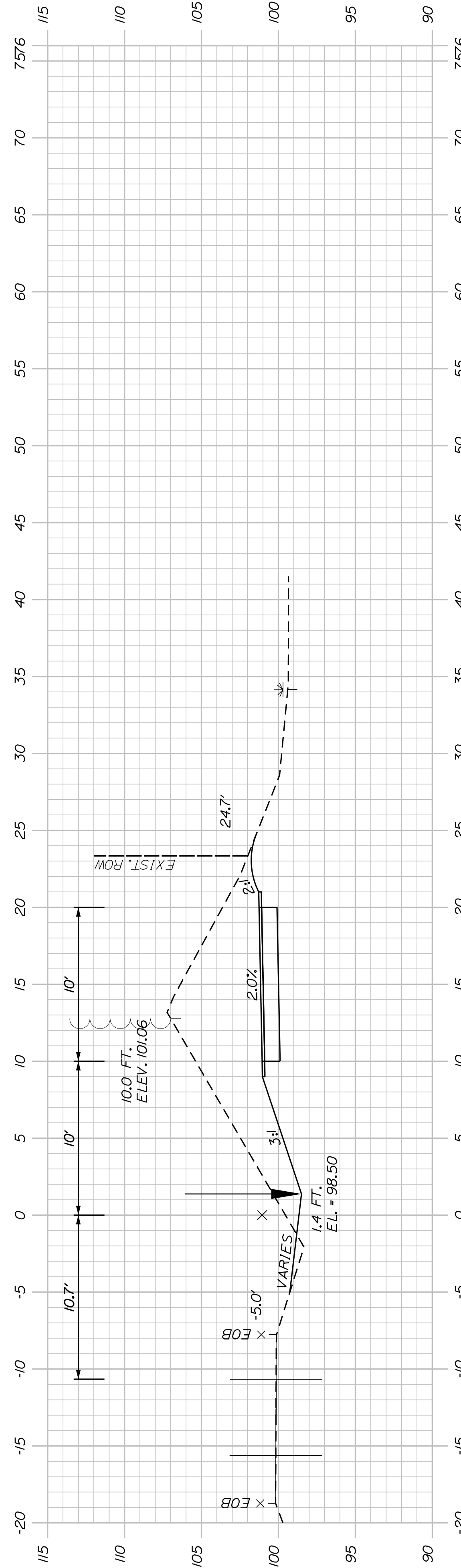

537+50.00

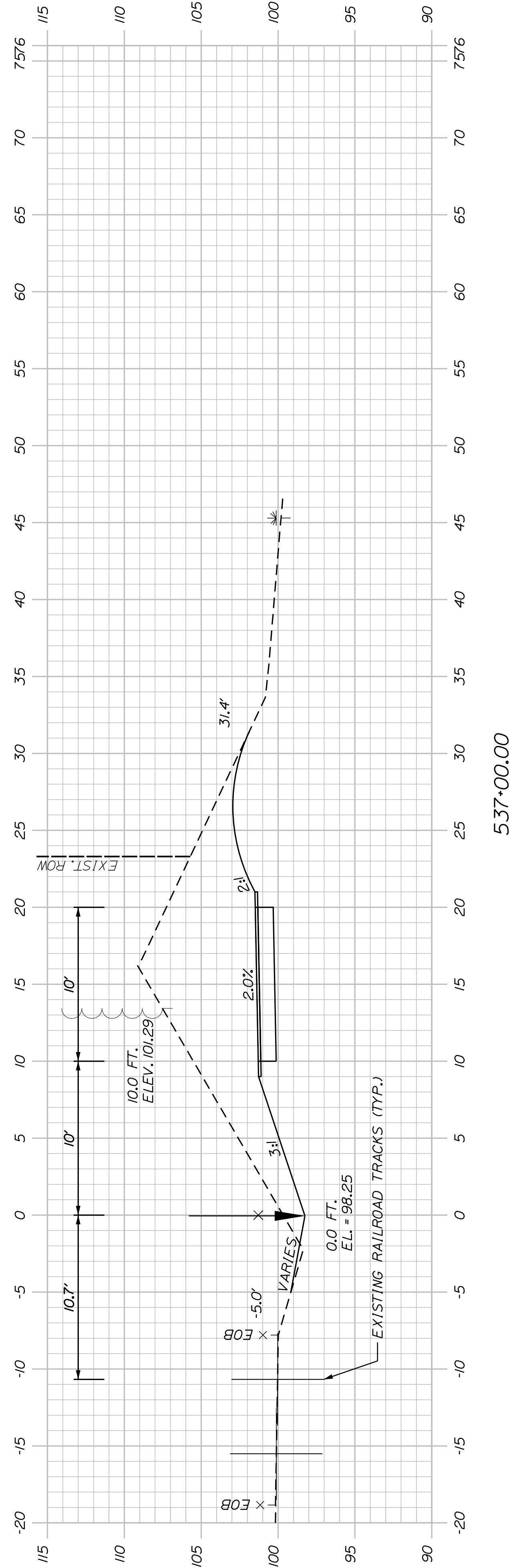

537+00.00

SHEET NUMBER

42

OF 178

WESTBROOK & WINDHAM
MOUNTAIN DIVISION TRAIL

CROSS SECTIONS

PROJ. MANAGER	J. DOSTE	BY	DATE
DESIGN-DETAILED	T. WARREN	M. CUNDIFF	05/23
CHECKED-REVIEWED	J. WACHOBACH	D. ETTINGER	05/23
DESIGN-DETAILED	-	-	-
DESIGN-DETAILED	-	-	-
REVISIONS 1	-	-	-
REVISIONS 2	-	-	-
REVISIONS 3	-	-	-
REVISIONS 4	-	-	-
FIELD CHANGES	-	-	-

TOWN OF WINDHAM
8 SCHOOL ROAD
WINDHAM, ME 04062

WIN
26576.00

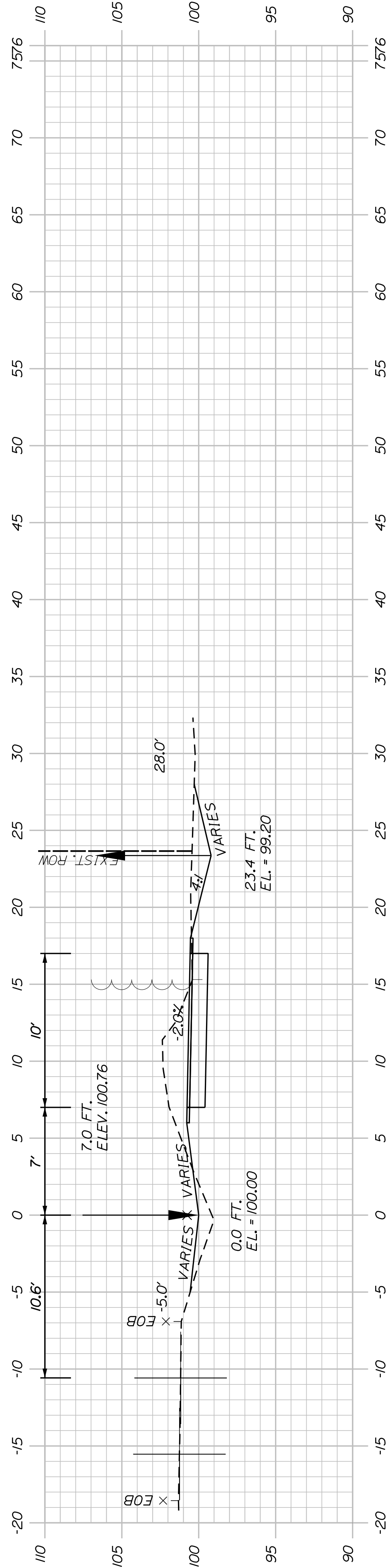

540+50.00

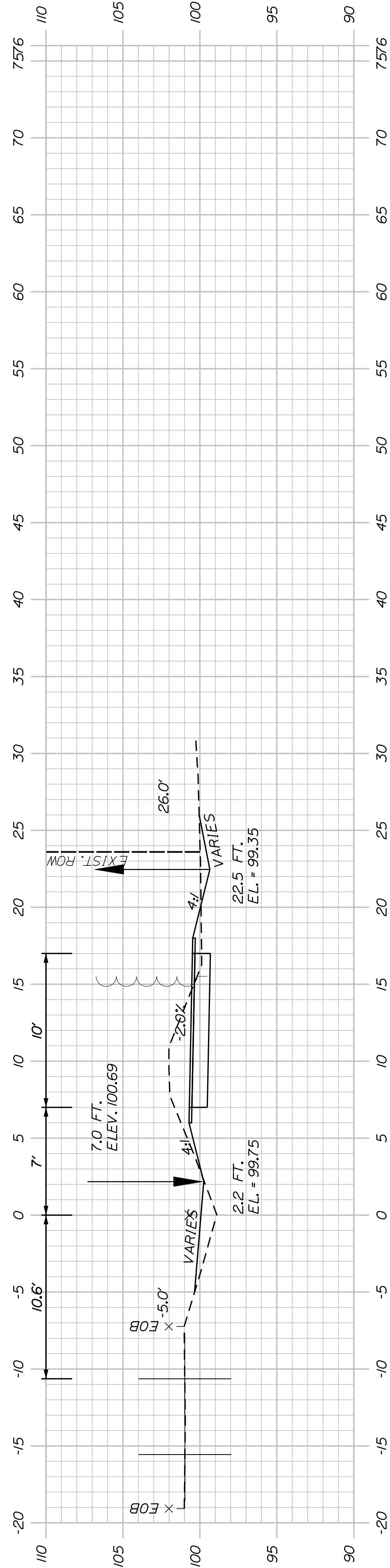

540+00.00

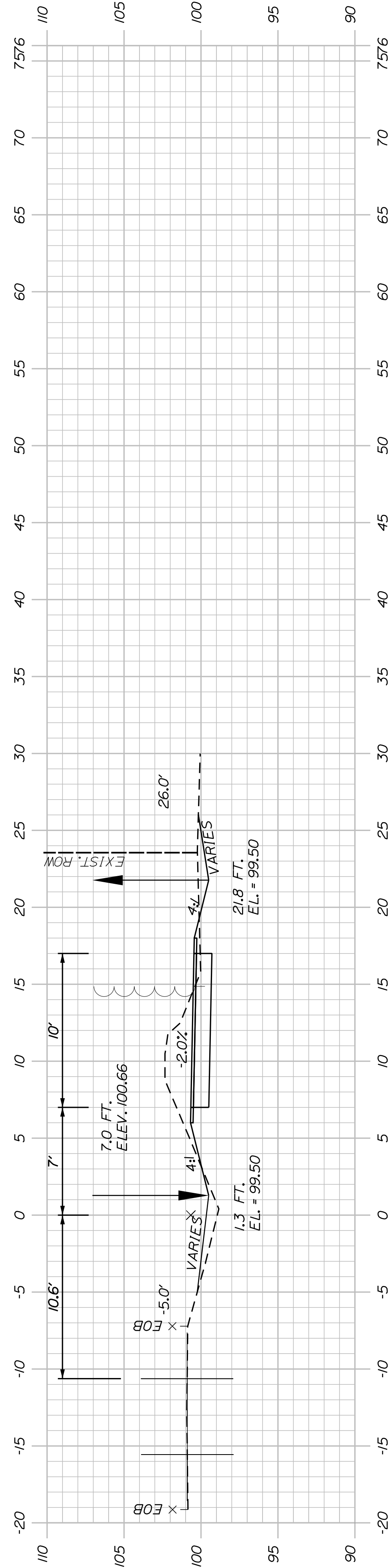

539+50.00

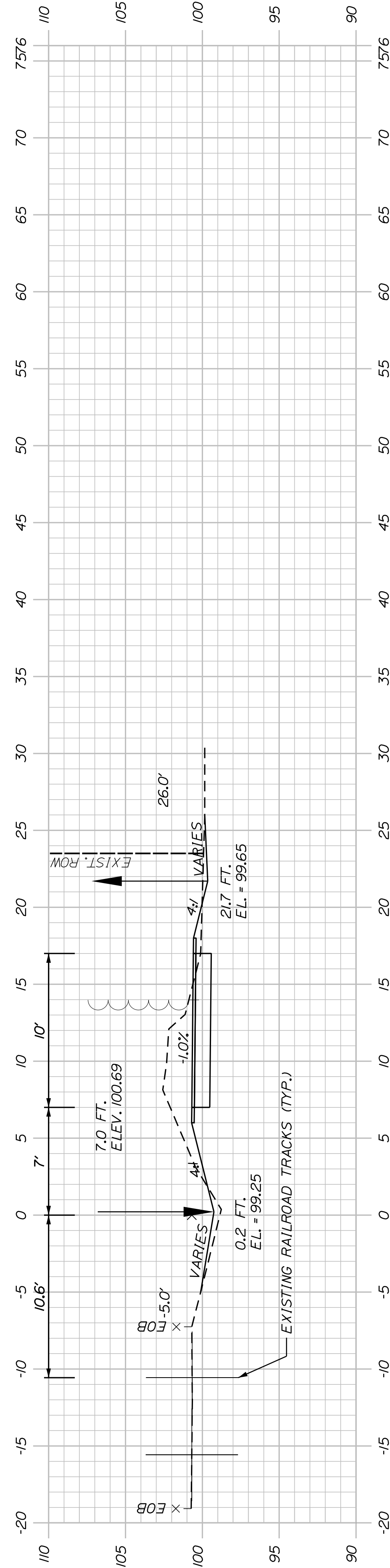

539+00.00

SHEET NUMBER

43

OF 178

WESTBROOK & WINDHAM
MOUNTAIN DIVISION TRAIL

CROSS SECTIONS

PROJ. MANAGER	J. DOSTIE	BY	DATE
DESIGN-DETAILED	T. WARREN	M. CUNIFF	05/23
CHECKED-REVIEWED	J. WACHSBACH	D. ETTINGER	05/23
DESIGN-DETAILED	-	-	-
DESIGN-DETAILED	-	-	-
REVISIONS 1	-	-	-
REVISIONS 2	-	-	-
REVISIONS 3	-	-	-
REVISIONS 4	-	-	-
FIELD CHANGES	-	-	-

SIGNATURE	P.E. NUMBER	DATE
-	-	-
-	-	-
-	-	-

TOWN OF WINDHAM
8 SCHOOL ROAD
WINDHAM, ME 04062

WIN
26576.00

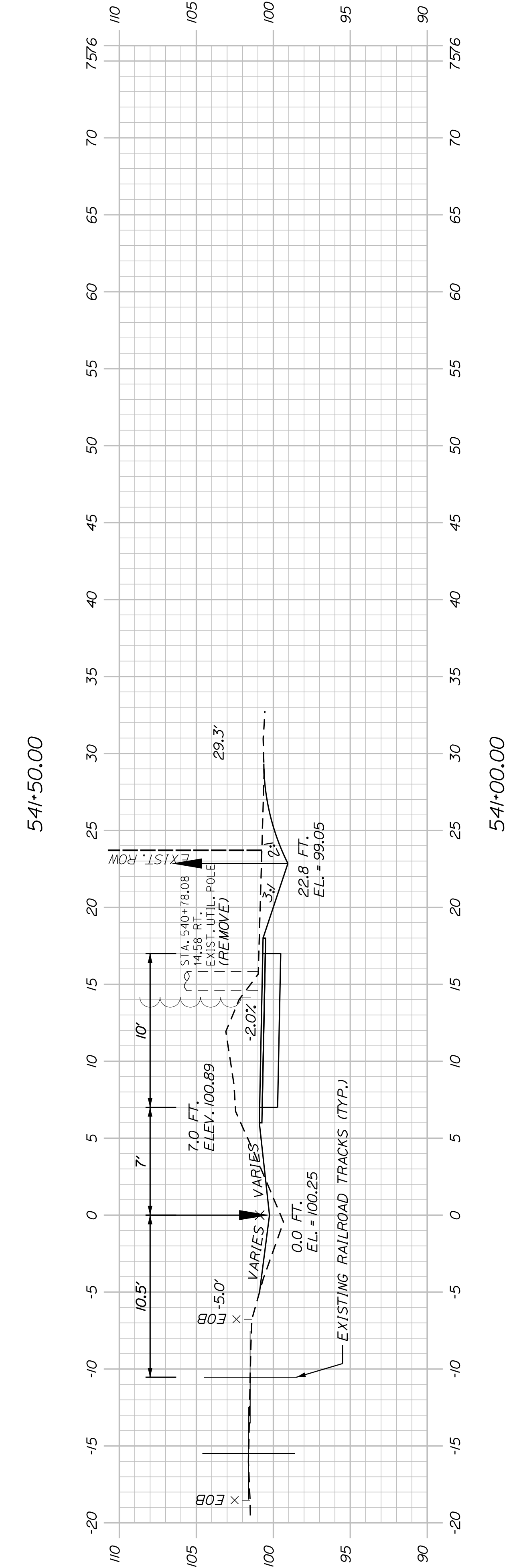
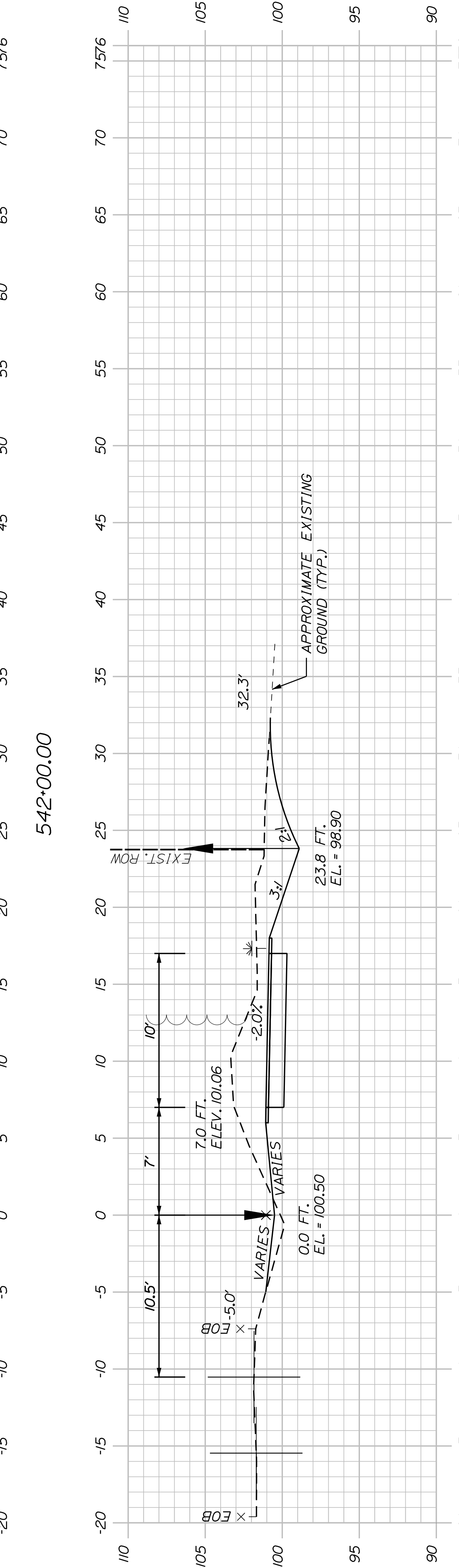
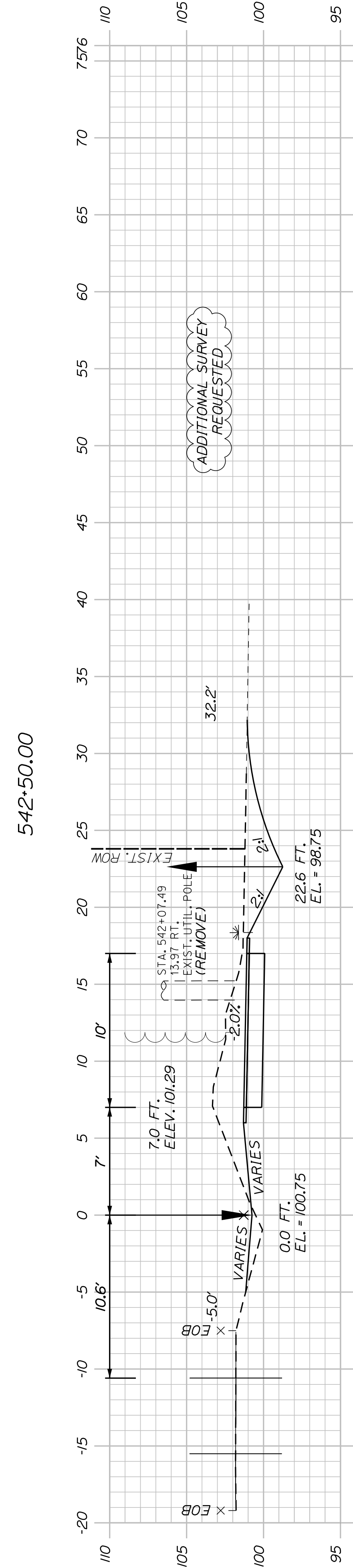
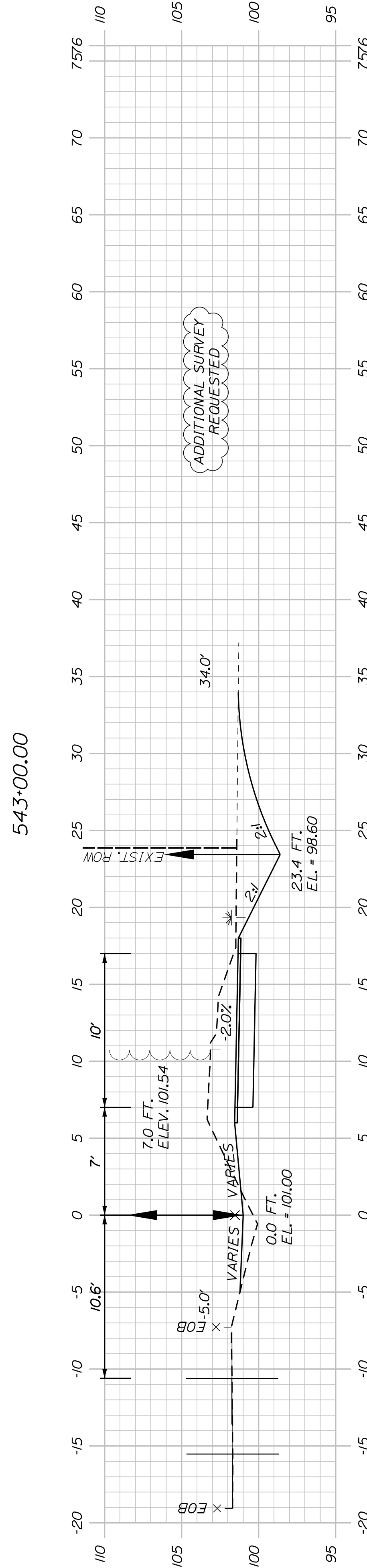
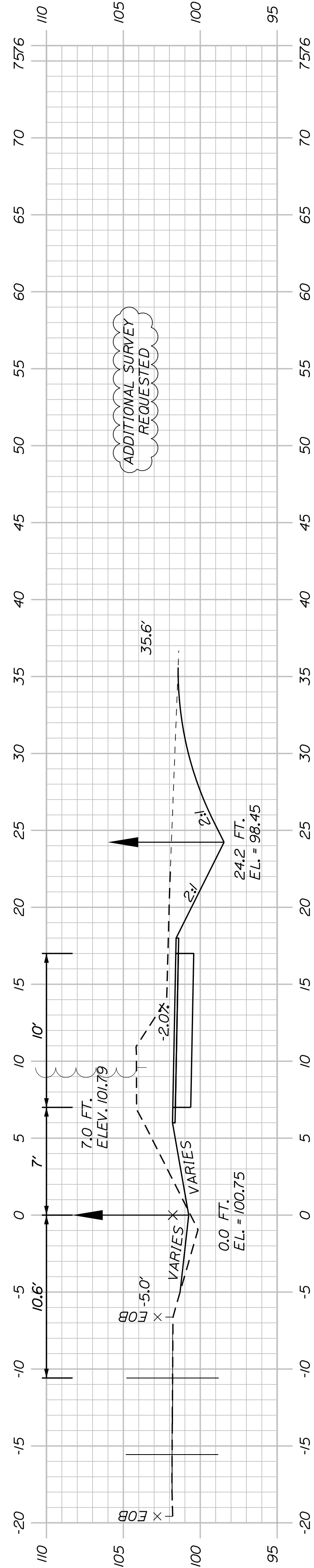

SHEET NUMBER

44

OF 178

WESTBROOK & WINDHAM
MOUNTAIN DIVISION TRAIL
CROSS SECTIONS

PROJ. MANAGER	J. DOSTIE	BY	M. CUNDIFF	DATE	05/23
CHECKED/REVIEWED	J. WINCHENBACH	DESIGNED/TAILED	D. ETTINGER	DATE	05/23
DESIGNED/TAILED		DESIGNED/TAILED		SIGNATURE	
REVISIONS 1		REVISIONS 1		P.E. NUMBER	
REVISIONS 2		REVISIONS 2		DATE	
REVISIONS 3		REVISIONS 3			
REVISIONS 4		REVISIONS 4			
FIELD CHANGES					

TOWN OF WINDHAM
8 SCHOOL ROAD
WINDHAM, ME 04062

WIN
26576.00

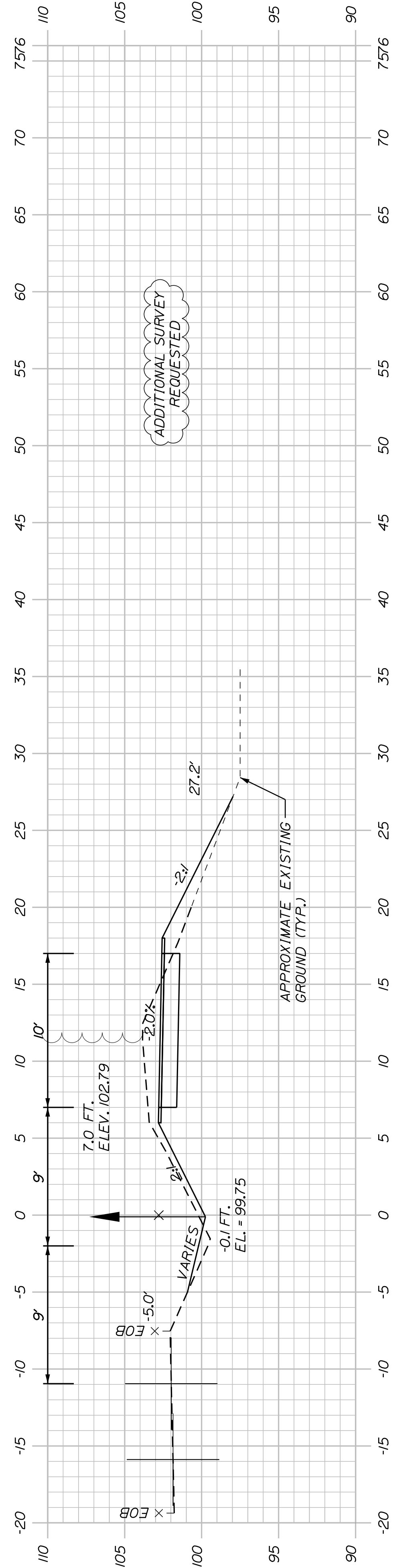

543+00.00

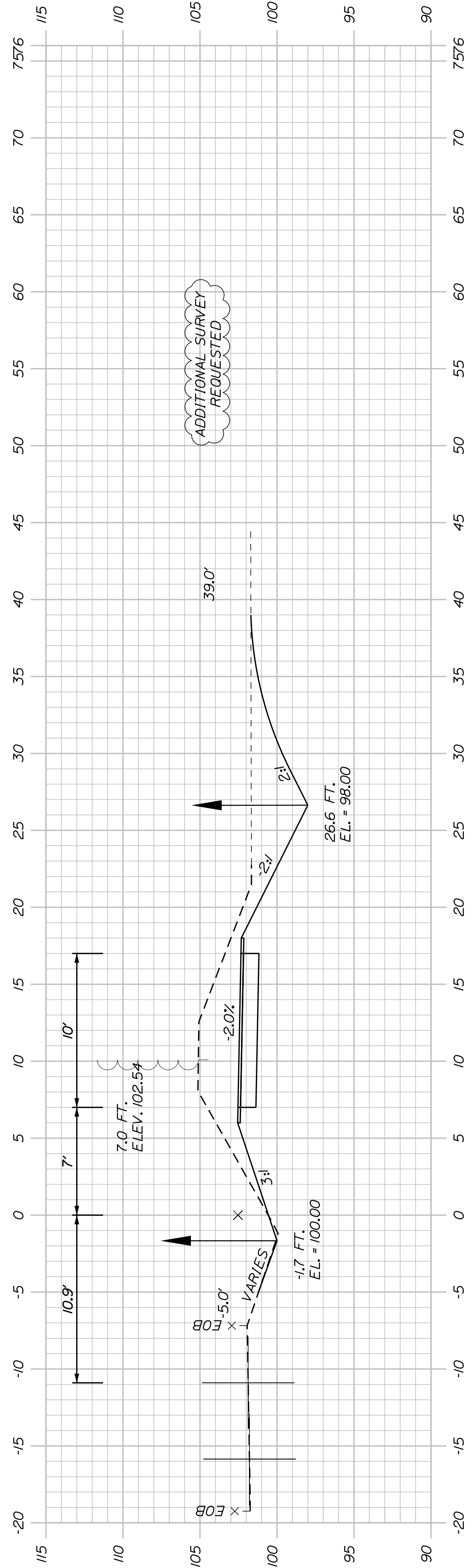

544+50.00

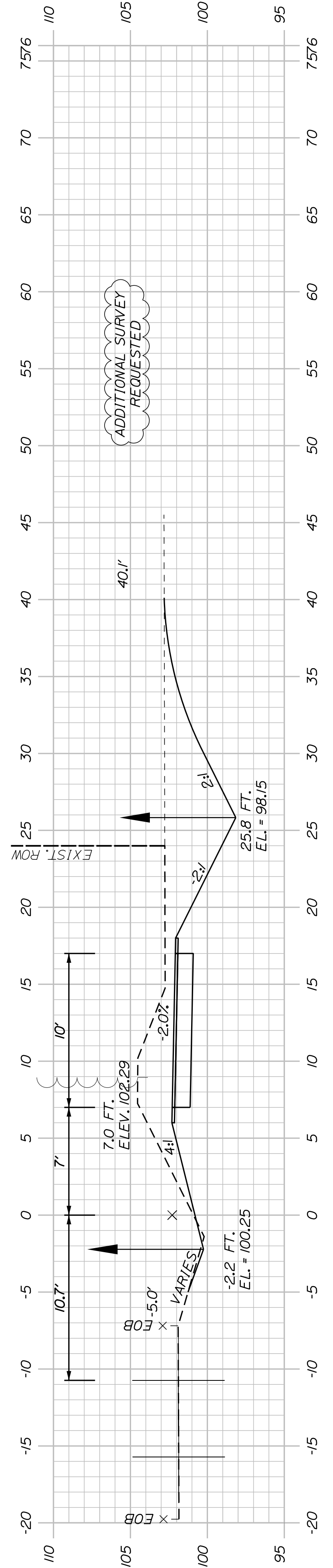

544+00.00

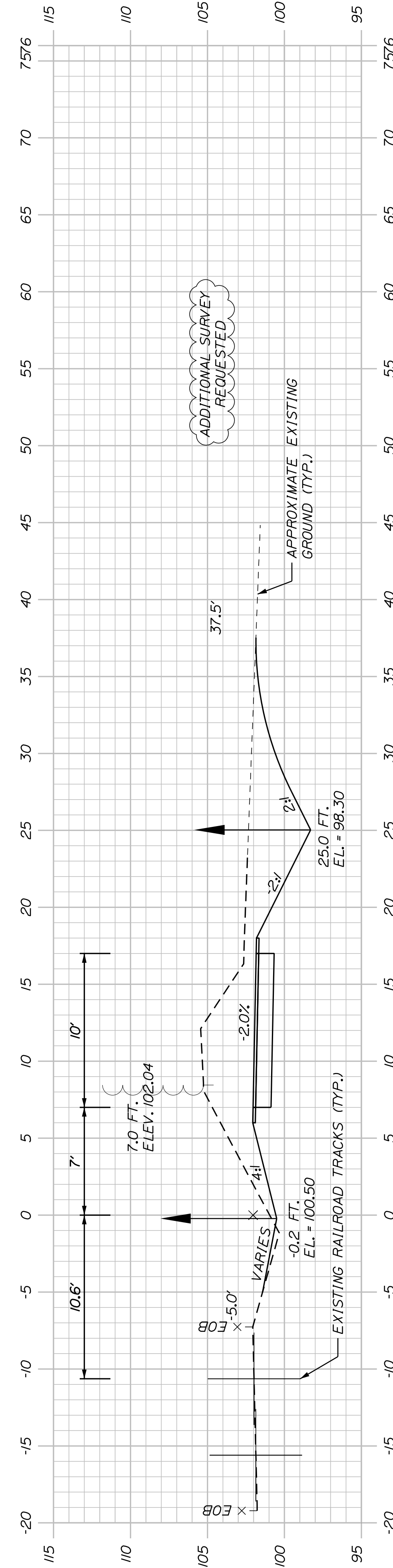

543+50.00

SHEET NUMBER

45

OF 178

WESTBROOK & WINDHAM
MOUNTAIN DIVISION TRAIL

CROSS SECTIONS

PROJ. MANAGER	J. DOSTE	BY	DATE
DESIGN-DETAILED	T. WARREN	M. CUNIFF	05/23
CHECKED-REVIEWED	J. WACHOBACH	D. ETTINGER	05/23
DESIGN-DETAILED			
DESIGN-DETAILED			
REVISIONS 1			
REVISIONS 2			
REVISIONS 3			
REVISIONS 4			
FIELD CHANGES			

SIGNATURE
P.E. NUMBER
DATE

TOWN OF WINDHAM
8 SCHOOL ROAD
WINDHAM, ME 04062

WIN
26576.00

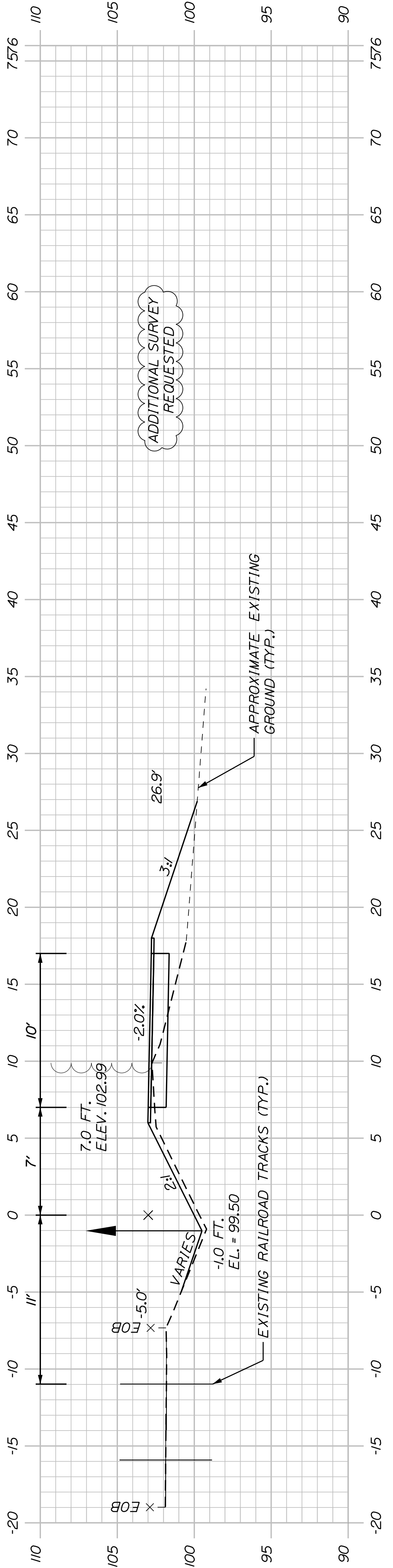
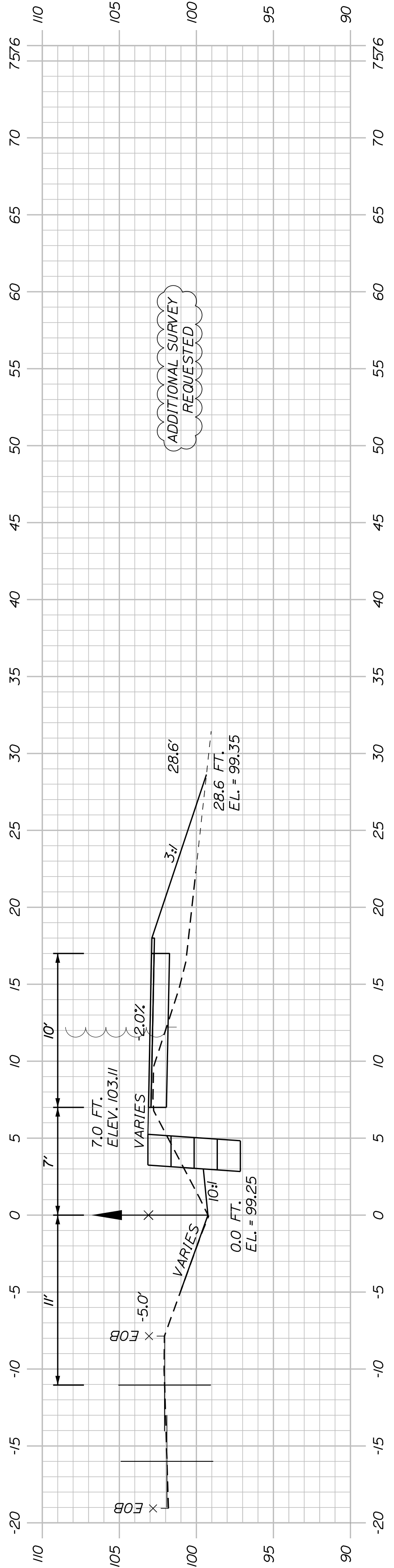
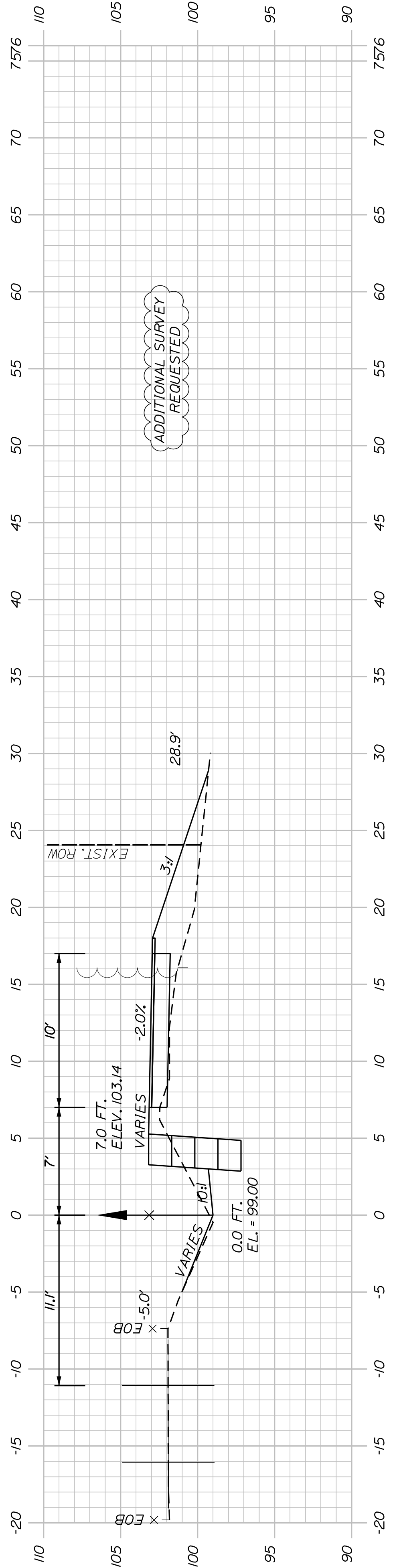
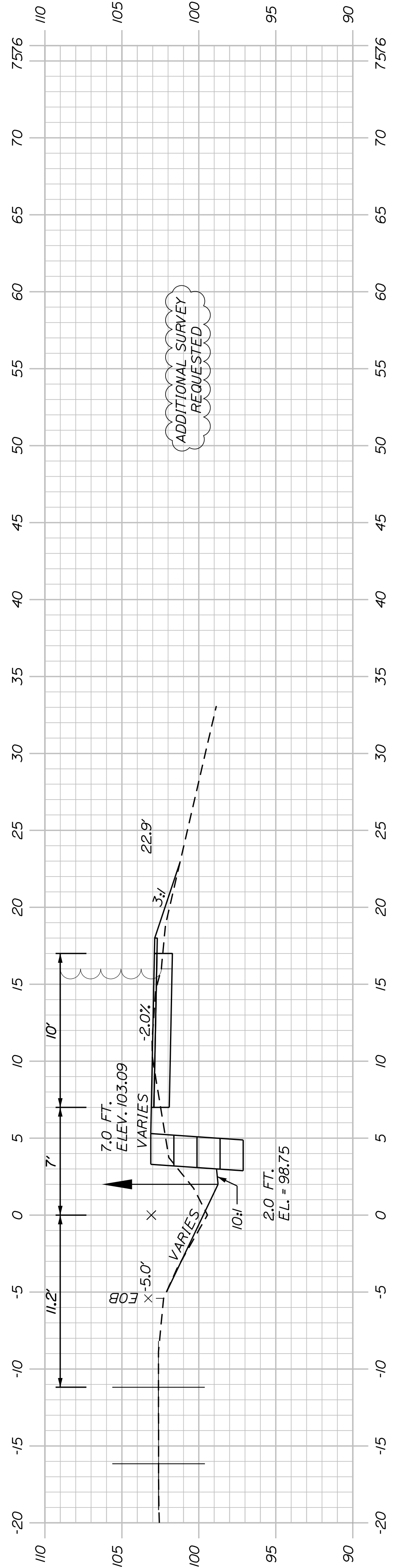

SHEET NUMBER

46

OF 178

WESTBROOK & WINDHAM
MOUNTAIN DIVISION TRAIL

CROSS SECTIONS

PROJ. MANAGER	J. DOSTE	BY	DATE
DESIGN-DETAILED	T. WARREN	M. CUNIFF	05/23
CHECKED-REVIEWED	J. WACHSBACH	D. ETINGER	05/23
DESIGN-DETAILED			
DESIGN-DETAILED			
REVISIONS 1			
REVISIONS 2			
REVISIONS 3			
REVISIONS 4			
FIELD CHANGES			

SIGNATURE
P.E. NUMBER
DATE

TOWN OF WINDHAM
8 SCHOOL ROAD
WINDHAM, ME 04062

WIN
26576.00

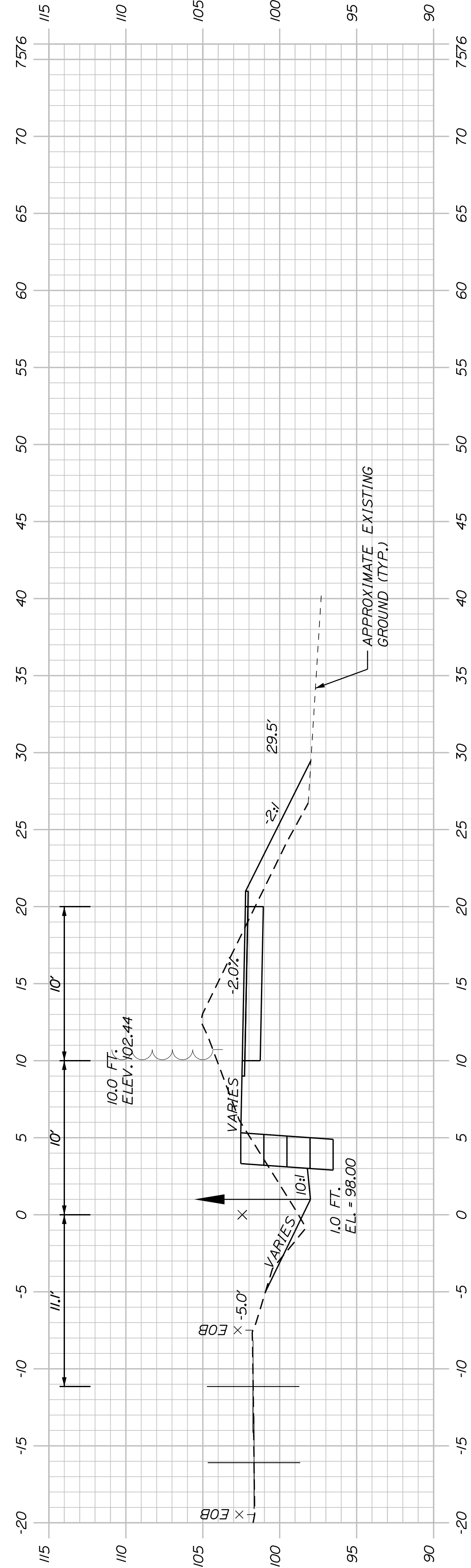

548+50.00

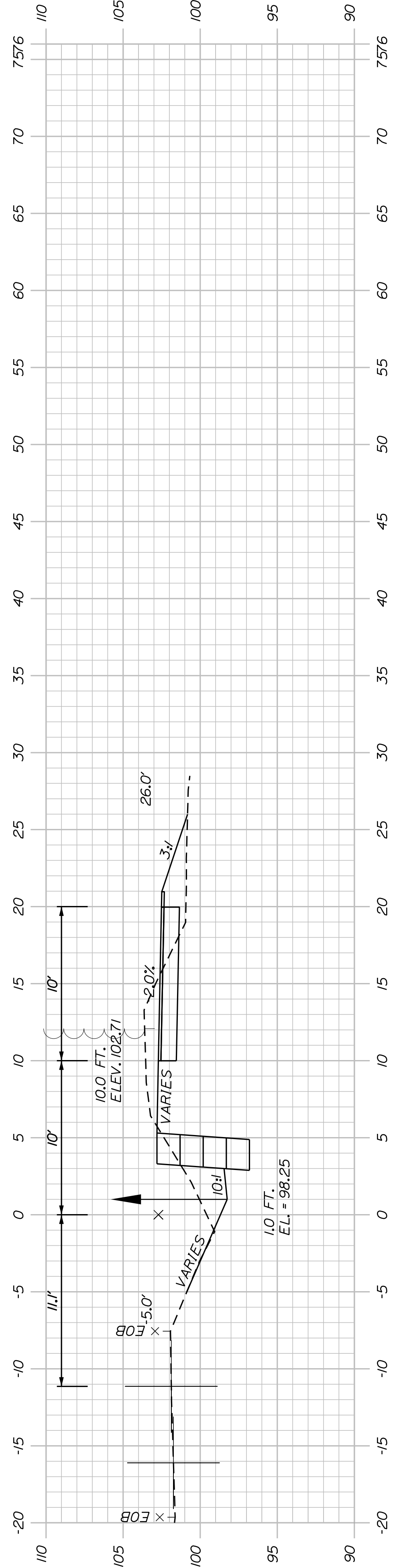

548+00.00

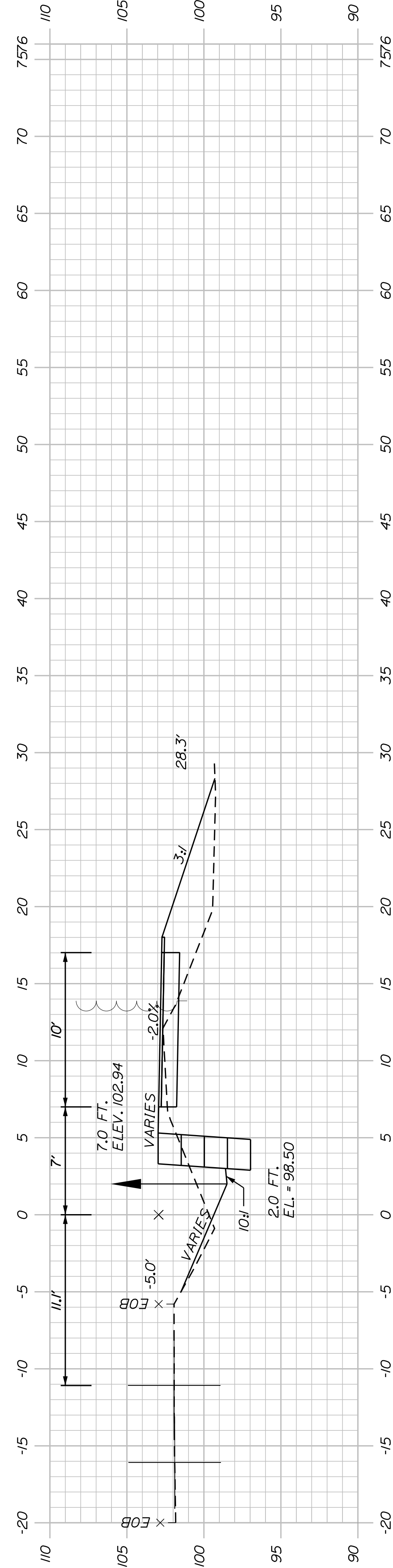

547+50.00

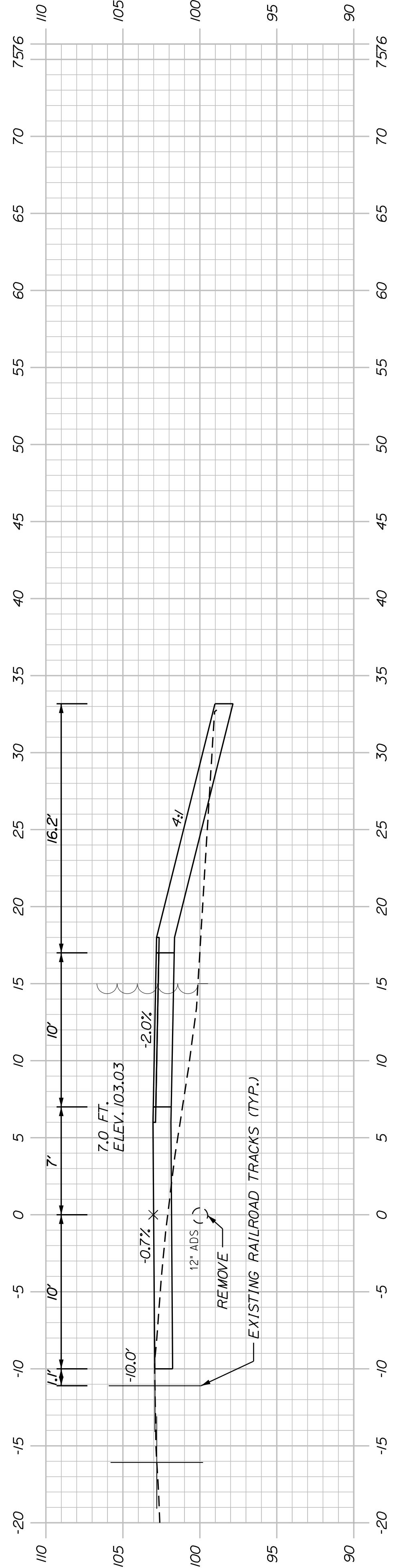

547+24.00
(WOODS ENTRANCE)

SHEET NUMBER

47

OF 178

WESTBROOK & WINDHAM
MOUNTAIN DIVISION TRAIL

CROSS SECTIONS

PROJ. MANAGER	J. DOSTIE	BY	DATE
DESIGN-DETAILED	T. WARREN	M. CUNIFF	05/23
CHECKED-REVIEWED	J. WACHBACH	D. ETTINGER	05/23
DESIGN-DETAILED			
REVISIONS 1			
REVISIONS 2			
REVISIONS 3			
REVISIONS 4			
FIELD CHANGES			

SIGNATURE	P.E. NUMBER	DATE

TOWN OF WINDHAM
8 SCHOOL ROAD
WINDHAM, ME 04062

WIN
26576.00

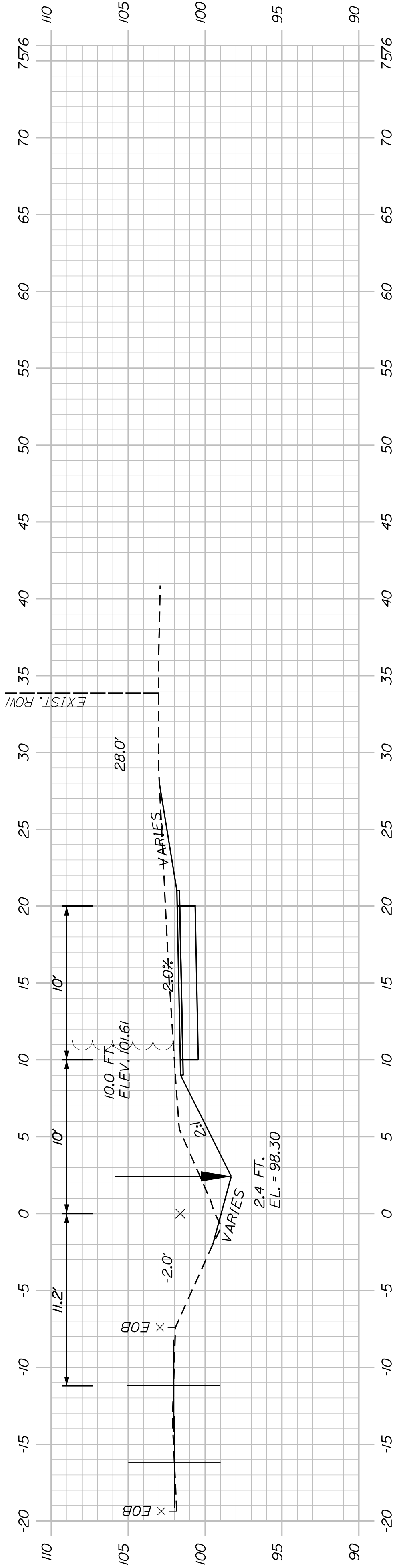

550+00.00

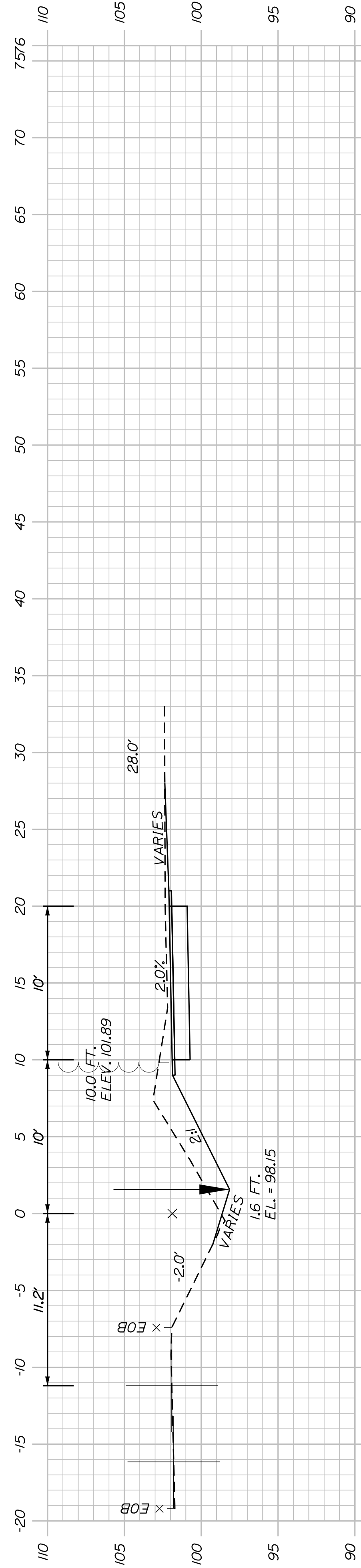

549+50.00

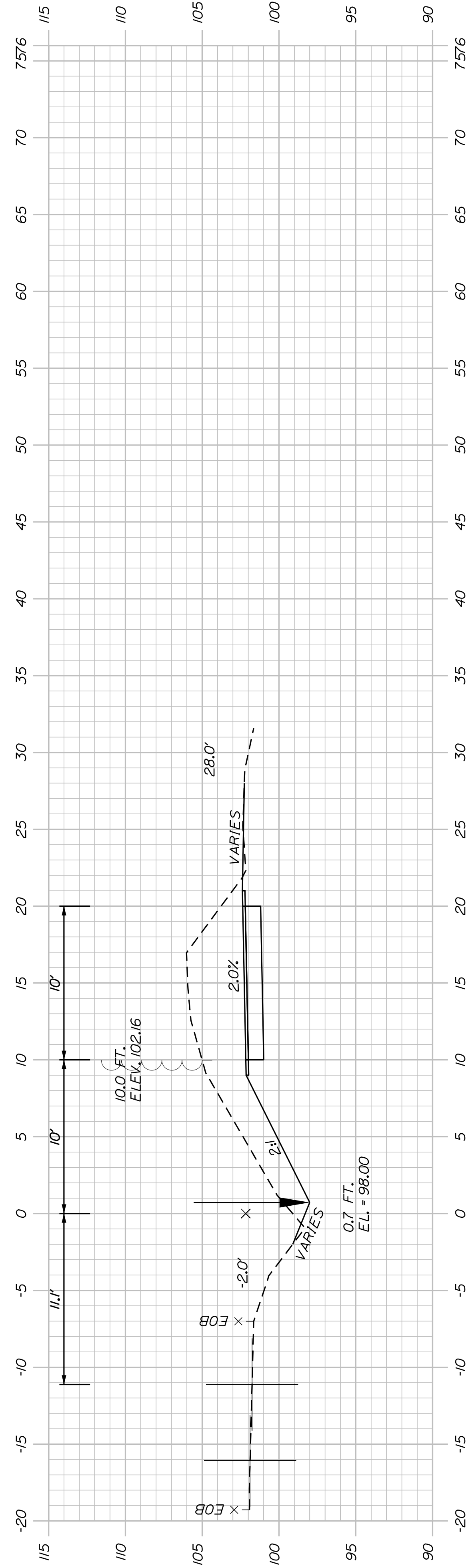

549+00.00

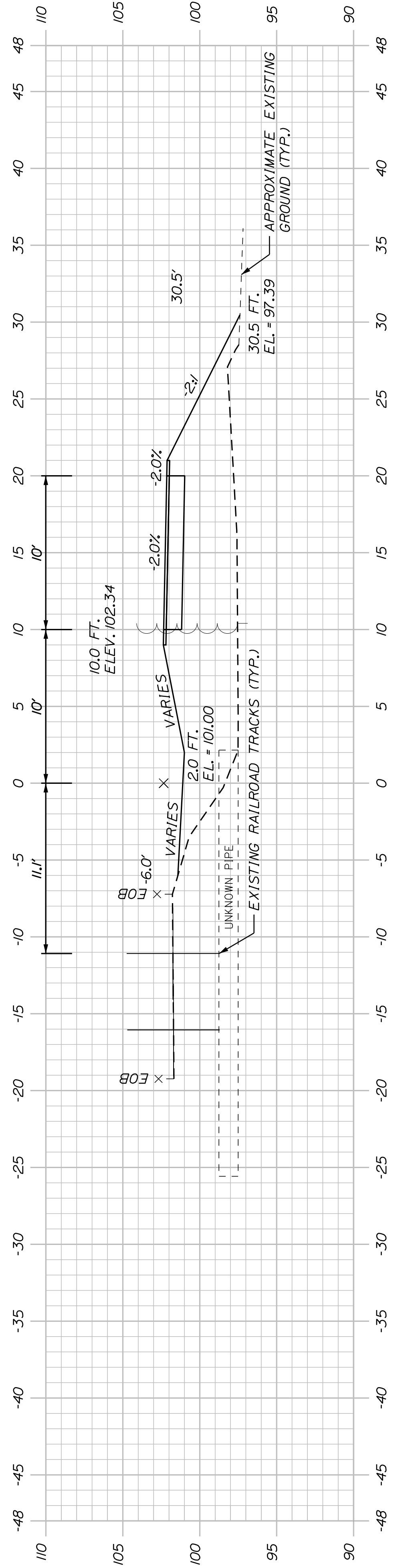

548+66.79
(SKEWED CROSS CULVERT)

SHEET NUMBER

48

OF 178

WESTBROOK & WINDHAM
MOUNTAIN DIVISION TRAIL

CROSS SECTIONS

PROJ. MANAGER	J. DOSTIE	BY	J. DOSTIE	DATE	05/23
DESIGN-DETAILED	T. WARREN	M. CUNIFF	D. ETTINGER	05/23	SIGNATURE
CHECKED-REVIEWED	J. WURBACH	D. ETTINGER			P.E. NUMBER
DESIGN-DETAILED					DATE
REVISIONS 1					
REVISIONS 2					
REVISIONS 3					
REVISIONS 4					
FIELD CHANGES					

TOWN OF WINDHAM
8 SCHOOL ROAD
WINDHAM, ME 04062

WIN
26576.00

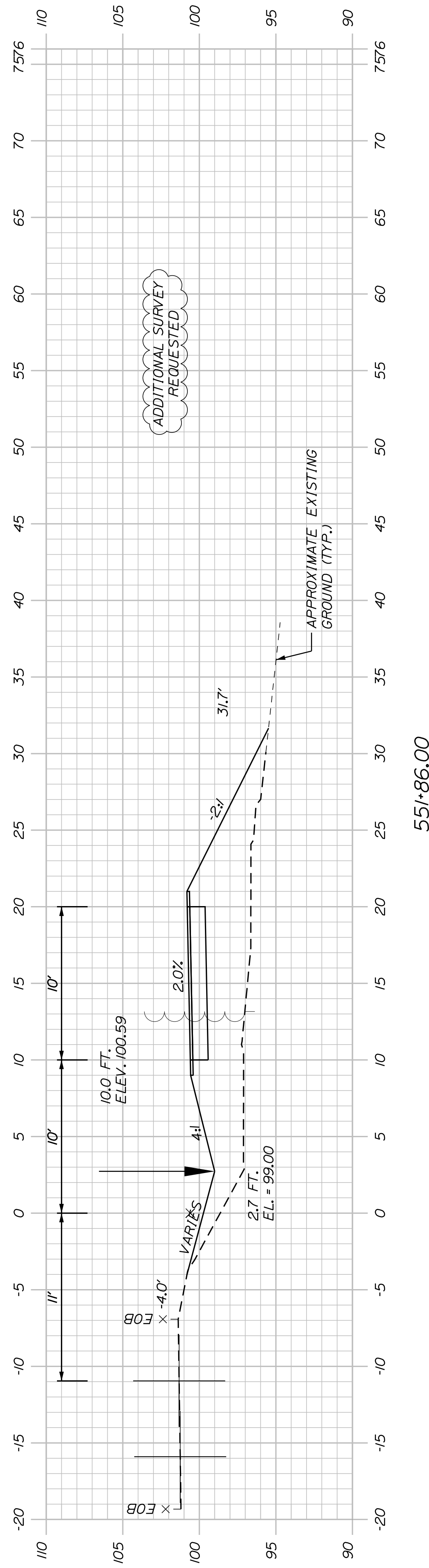

551+86.00

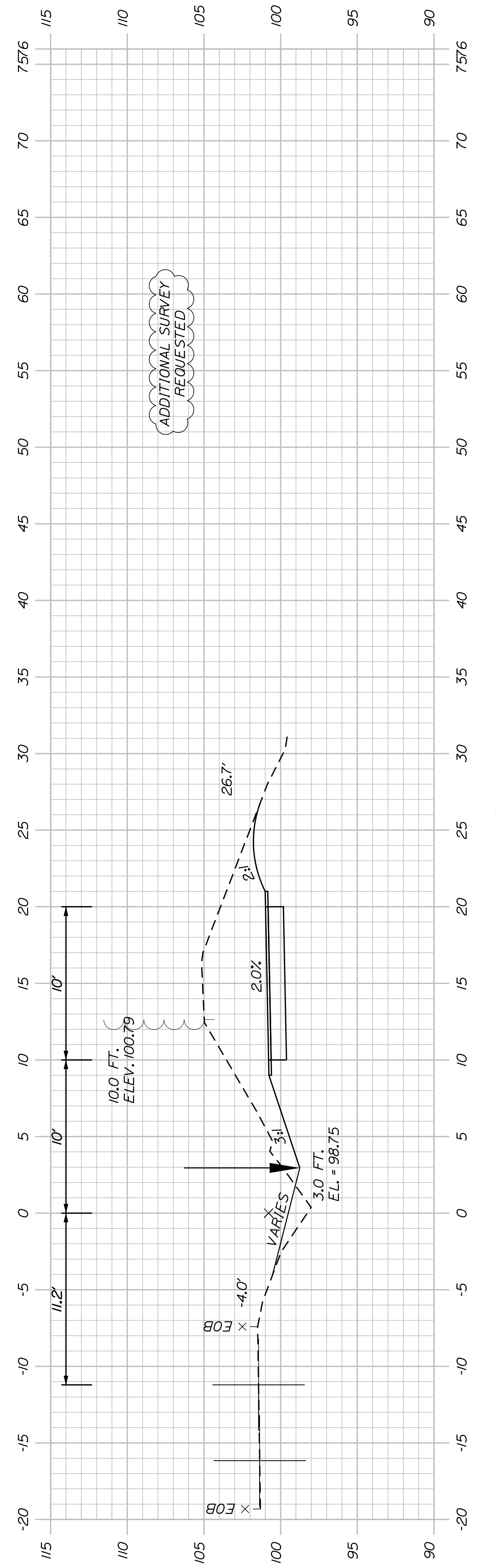

551+50.00

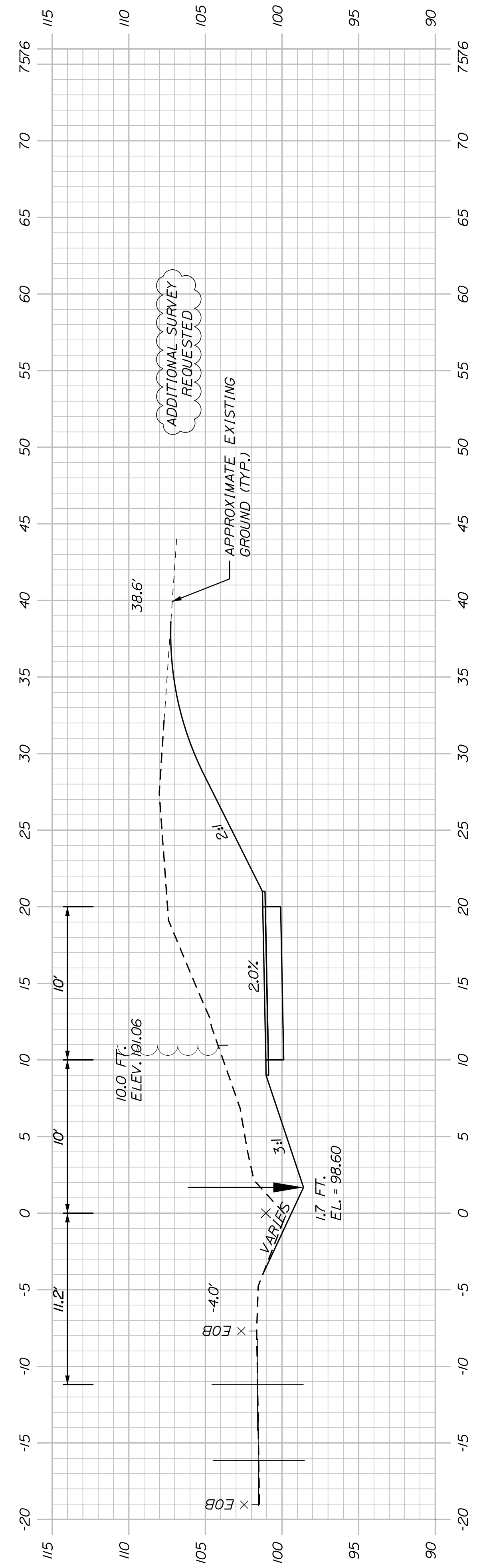

551+00.00

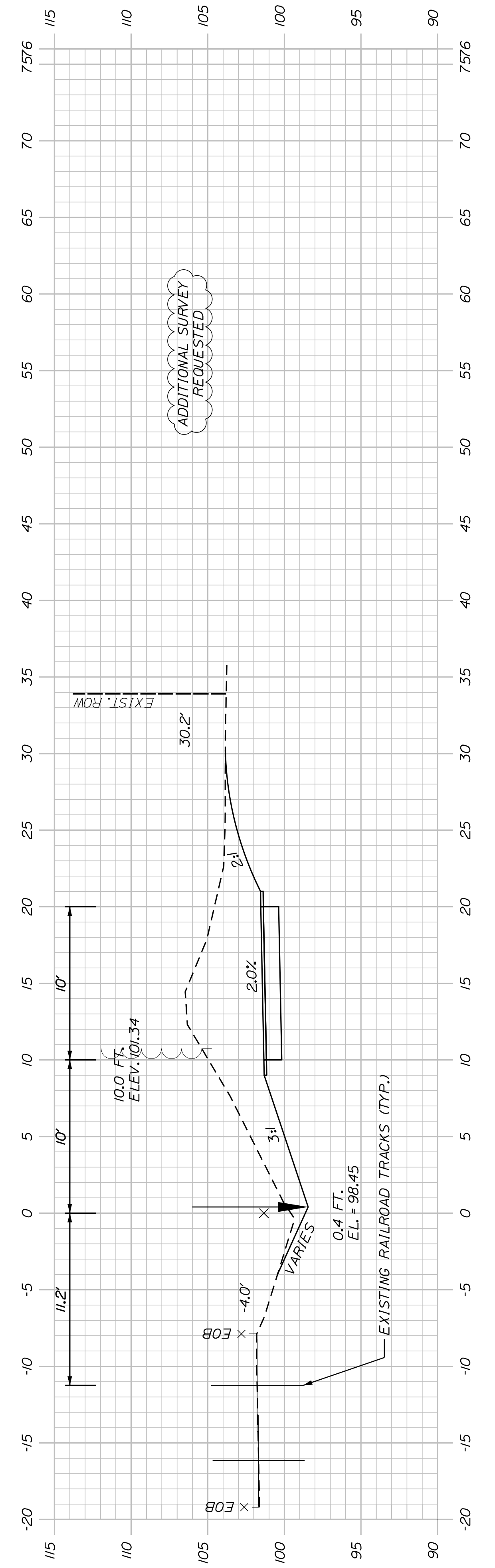

550+50.00

SHEET NUMBER
49
OF 178

**WESTBROOK & WINDHAM
MOUNTAIN DIVISION TRAIL
CROSS SECTIONS**

PROJ. MANAGER	J. DOSTIE	BY	DATE
CHECKED-REVIEWED	T. WARREN	M. CUNDIFF	05/23
DESIGNED-DETAILED	J. WINCHENBACH	D. ETTINGER	05/23
DESIGNED-DETAILED			
REVISIONS 1			
REVISIONS 2			
REVISIONS 3			
REVISIONS 4			
FIELD CHANGES			

TOWN OF WINDHAM
8 SCHOOL ROAD
WINDHAM, ME 04062

WIN
26576.00

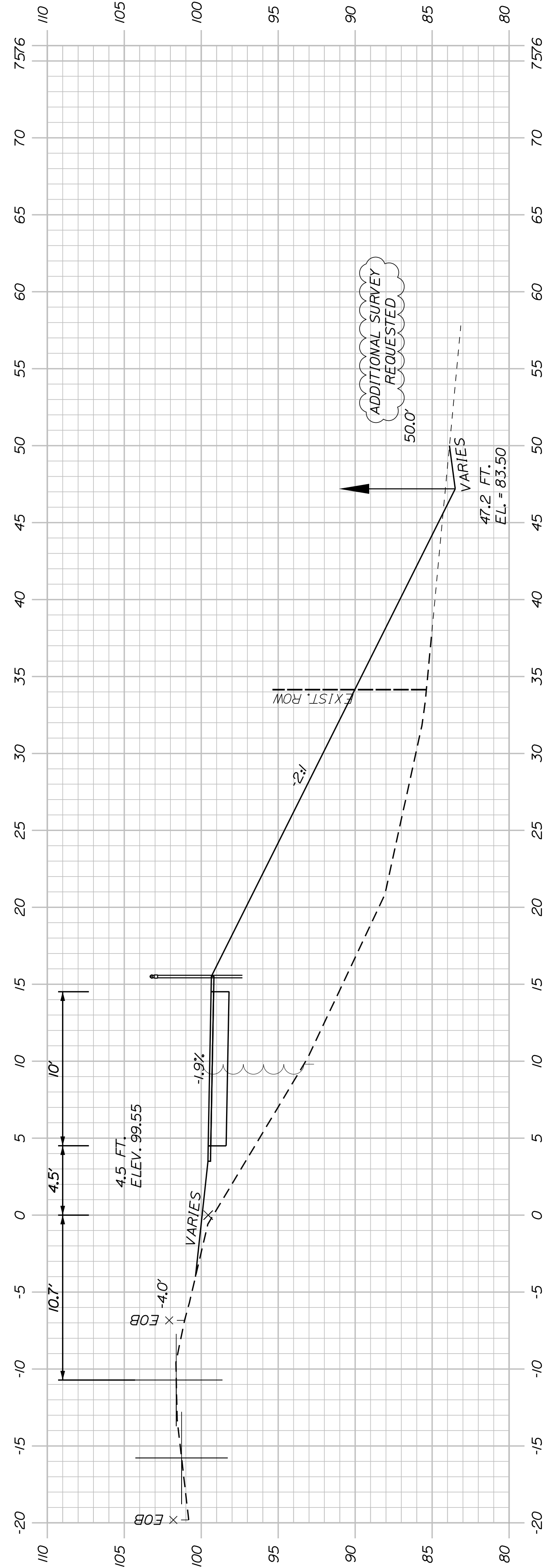

553+50.00

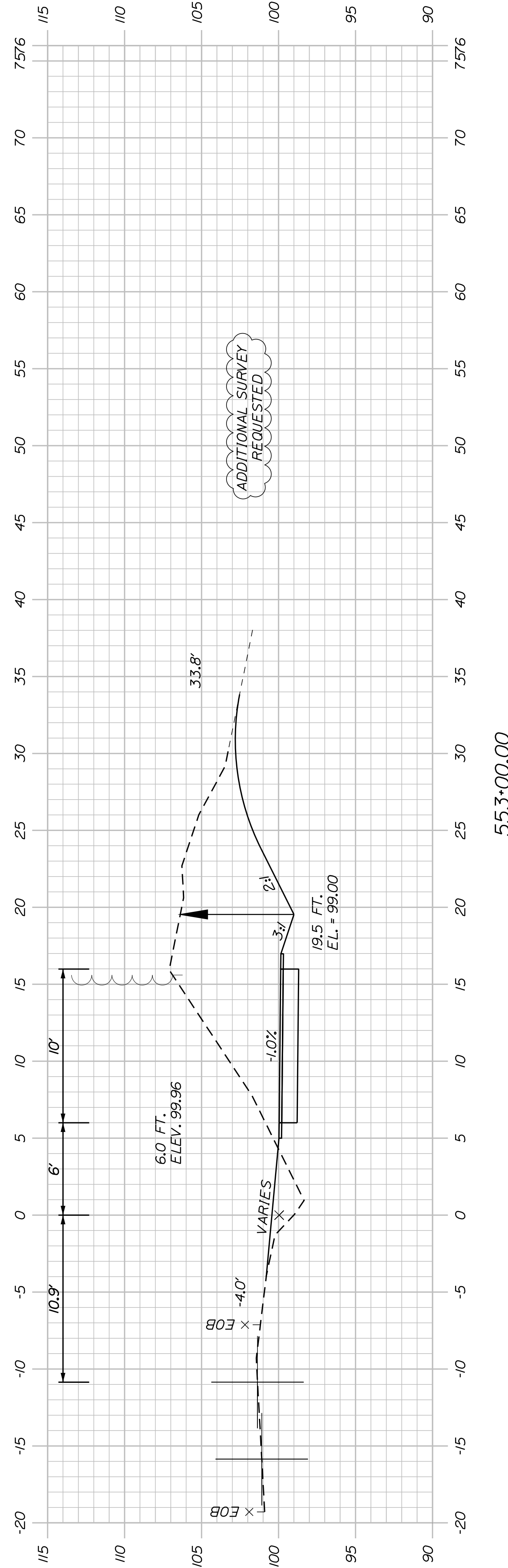

553+00.00

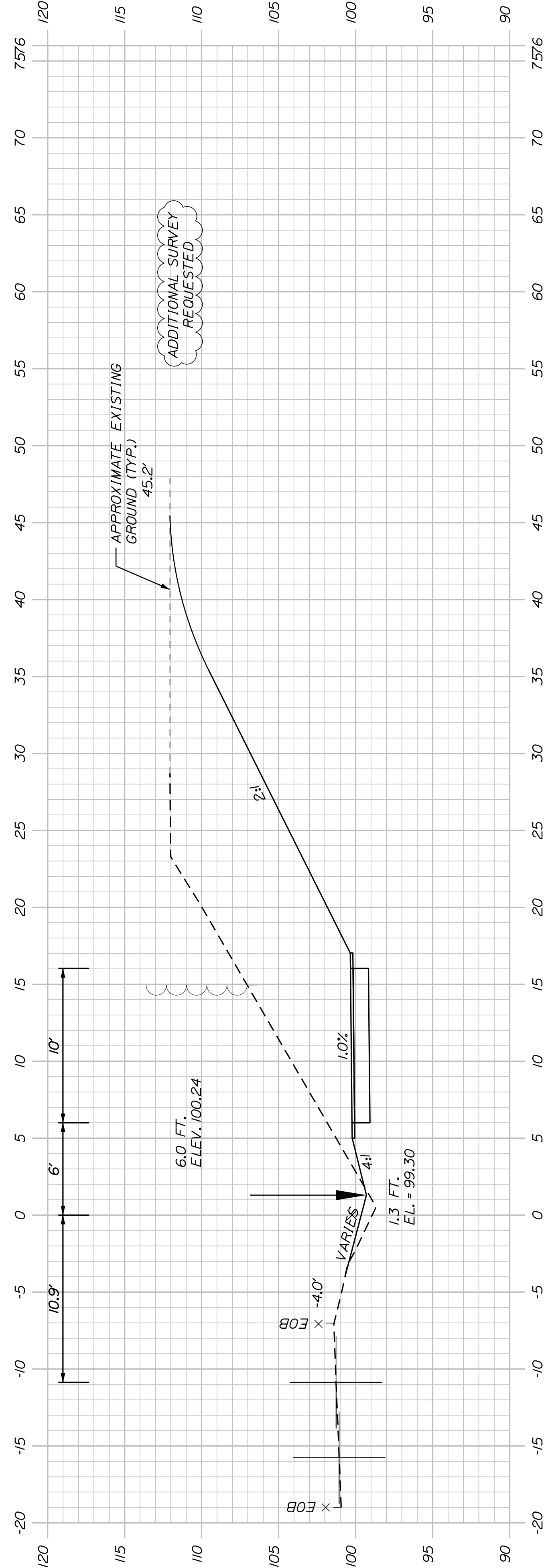

552+50.00

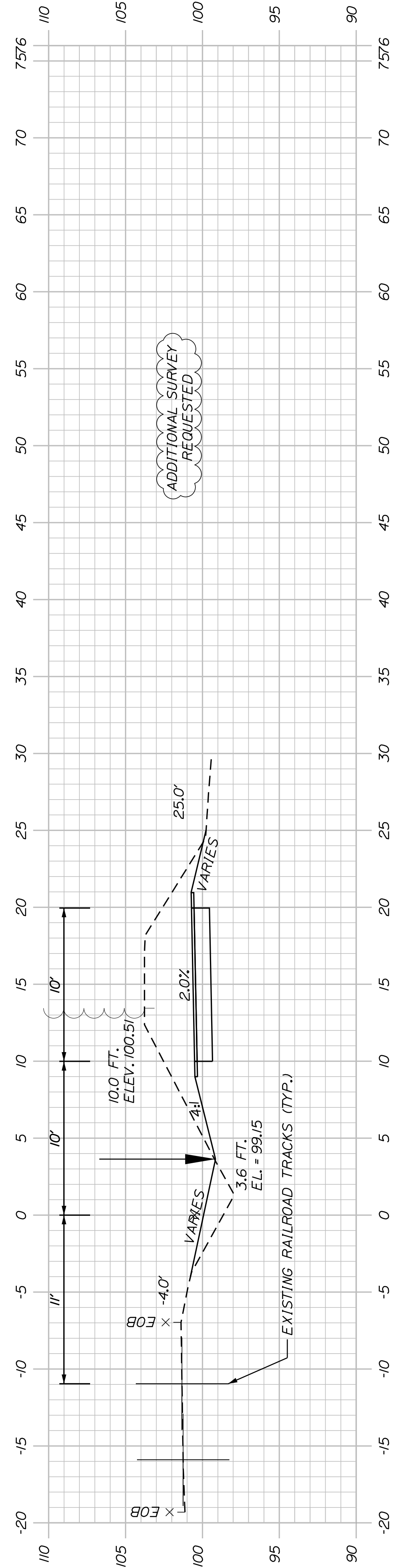

552+00.00

PROJ. MANAGER	J. DOSTIE	BY	DATE
DESIGN-DETAILED	T. WARREN	M. CUNIFF	05/23
CHECKED-REVIEWED	J. WINCHENBACH	D. ETTINGER	05/23
DESIGN-DETAILED			
DESIGN-DETAILED			
REVISIONS 1			
REVISIONS 2			
REVISIONS 3			
REVISIONS 4			
FIELD CHANGES			

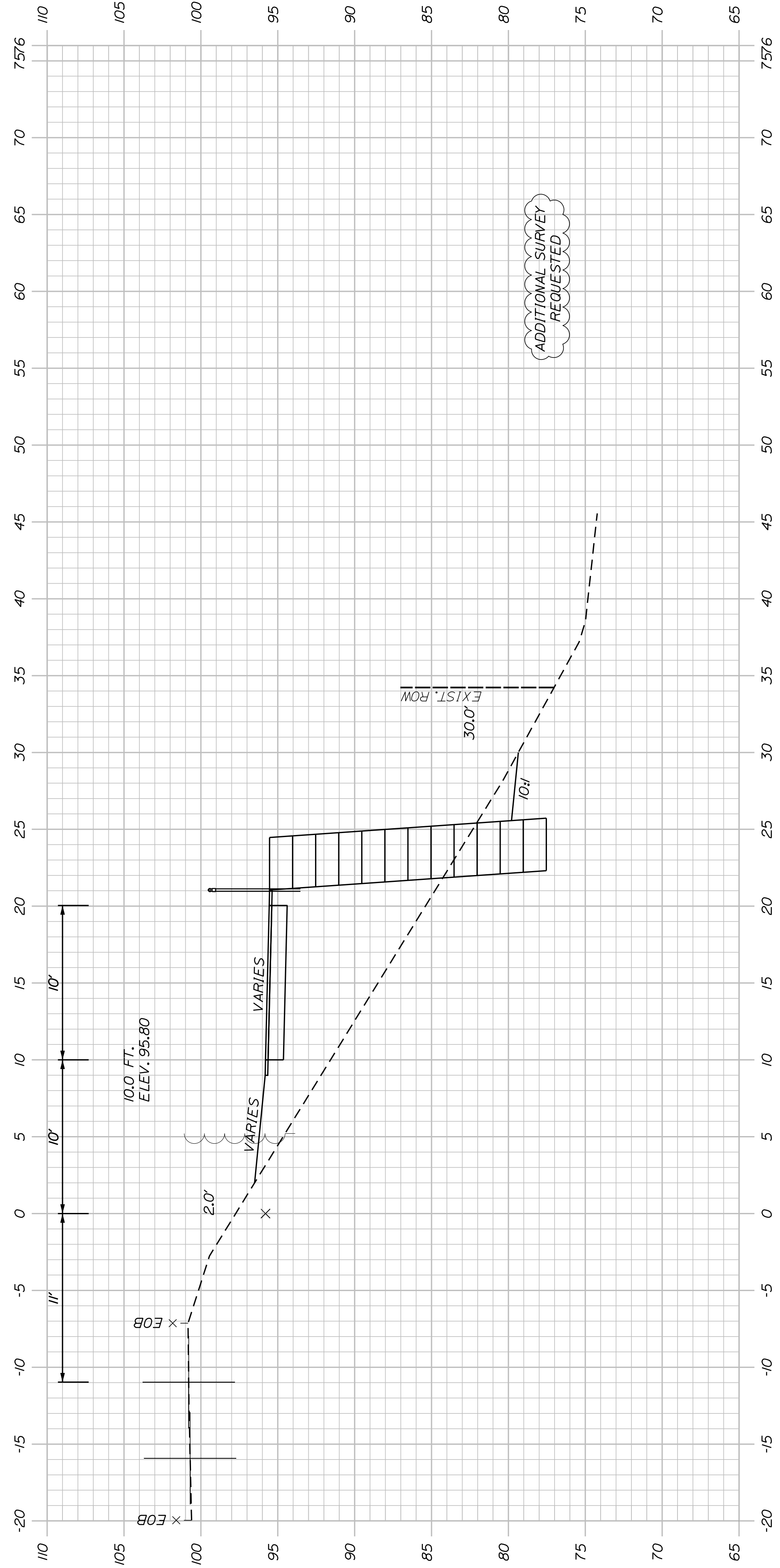

554+50.00

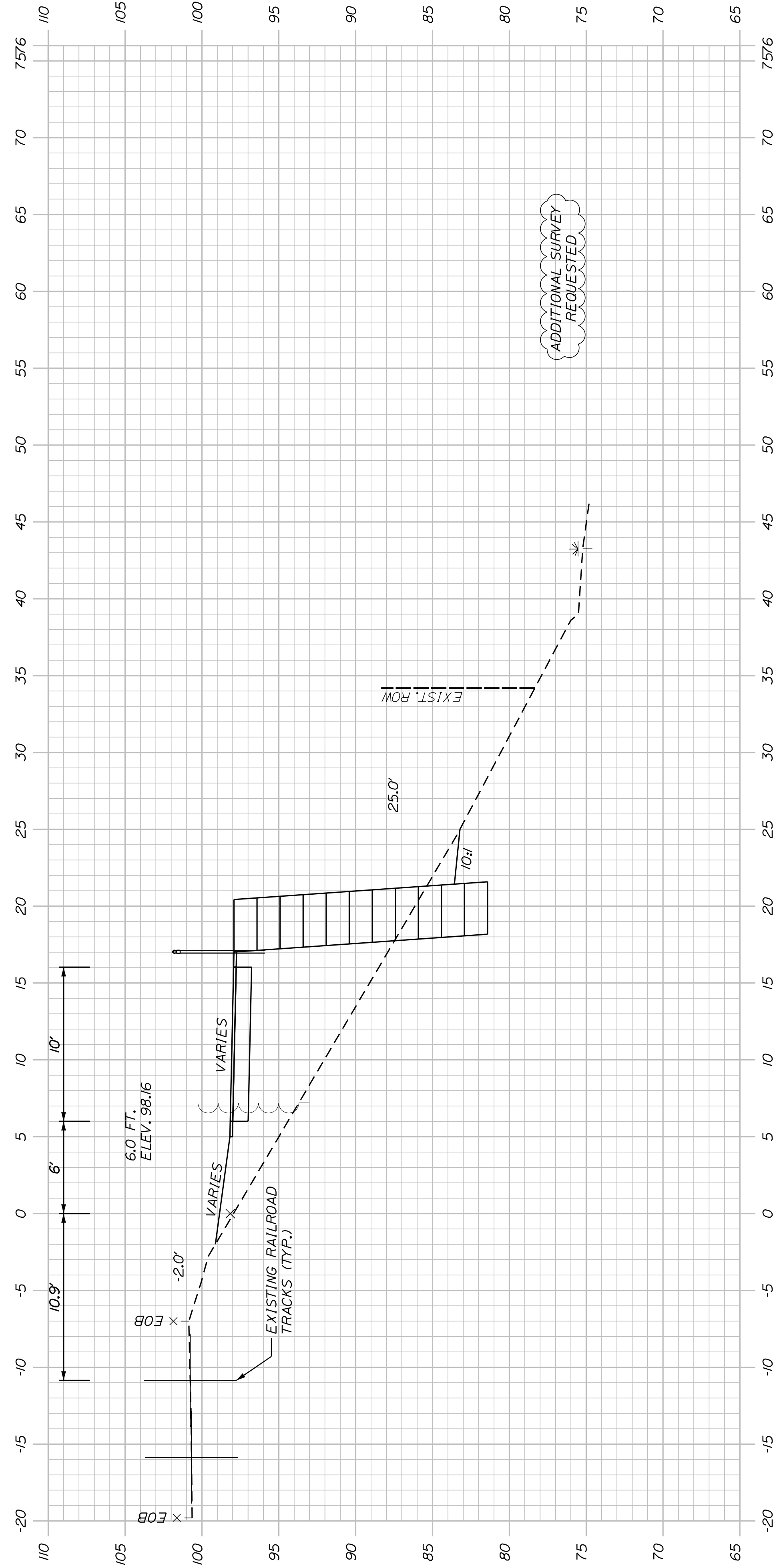

554+00.00

SHEET NUMBER

51

OF 178

WESTBROOK & WINDHAM
MOUNTAIN DIVISION TRAIL

CROSS SECTIONS

PROJ. MANAGER	J. DOSTE	BY	DATE
DESIGN-DETAILED	T. WARREN	M. CUNIFF	05/23
CHECKED-REVIEWED	J. WINCHENBACH	D. ETTINGER	05/23
DESIGN-DETAILED			
REVISIONS 1			
REVISIONS 2			
REVISIONS 3			
REVISIONS 4			
FIELD CHANGES			

TOWN OF WINDHAM
8 SCHOOL ROAD
WINDHAM, ME 04062

WIN
26576.00

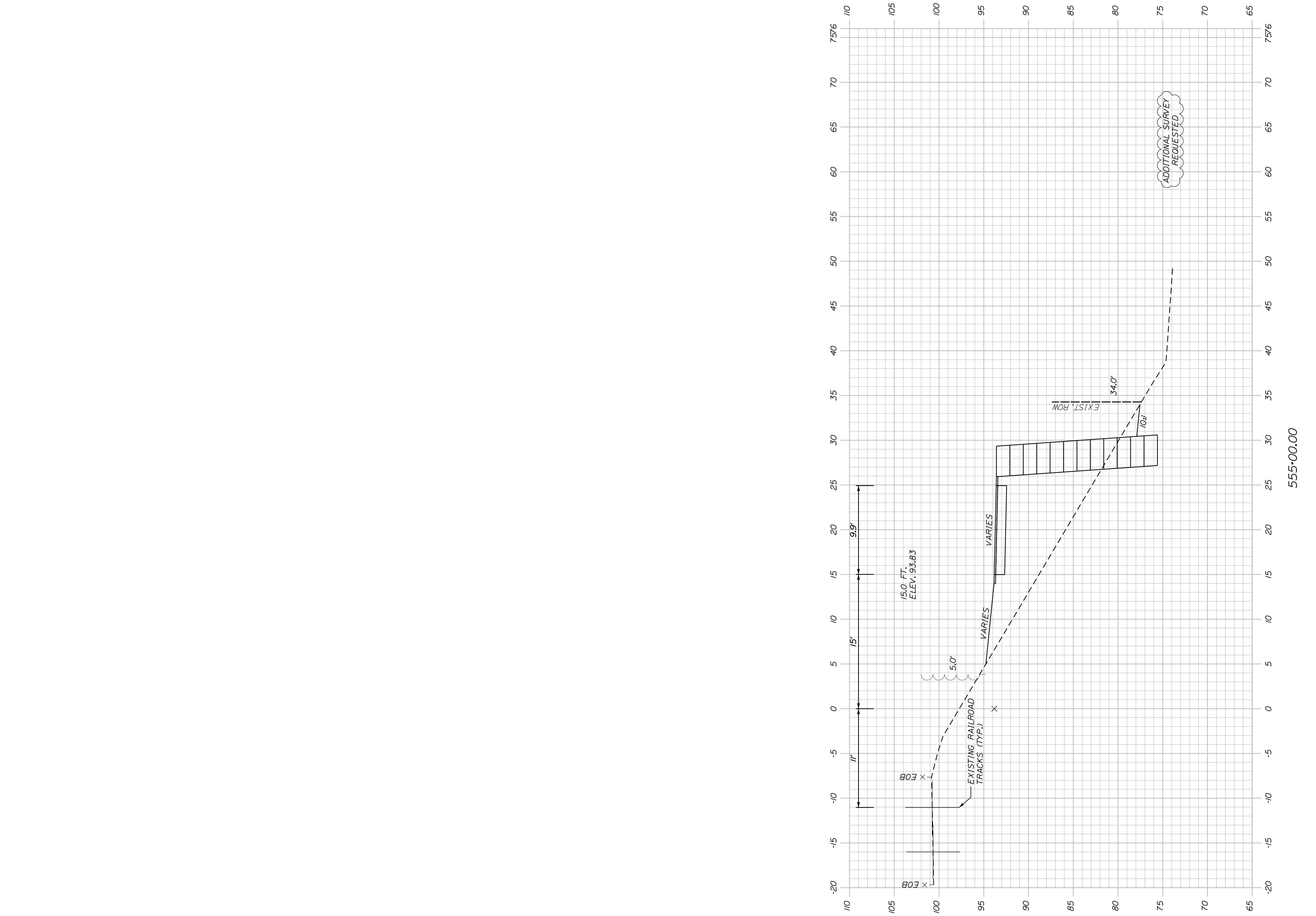

Sta. 555+00.00 to Sta. 555+00.00

SHEET NUMBER

52

OF 178

WESTBROOK & WINDHAM
MOUNTAIN DIVISION TRAIL
CROSS SECTIONS

PROJ. MANAGER	J. DOSTIE	BY	DATE
DESIGN-DETAILED	T. WARREN	M. CLUNIFF	05\23
CHECKED-REVIEWED	J. WINCHENBACH	D. ETTINGER	05\23
DESIGN-DETAILED	-	-	-
DESIGN-DETAILED	-	-	-
REVISIONS 1	-	-	-
REVISIONS 2	-	-	-
REVISIONS 3	-	-	-
REVISIONS 4	-	-	-
FIELD CHANGES	-	-	-

SIGNATURE

P.E. NUMBER

DATE

TOWN OF WINDHAM
8 SCHOOL ROAD
WINDHAM, ME 04062

WIN
26576.00

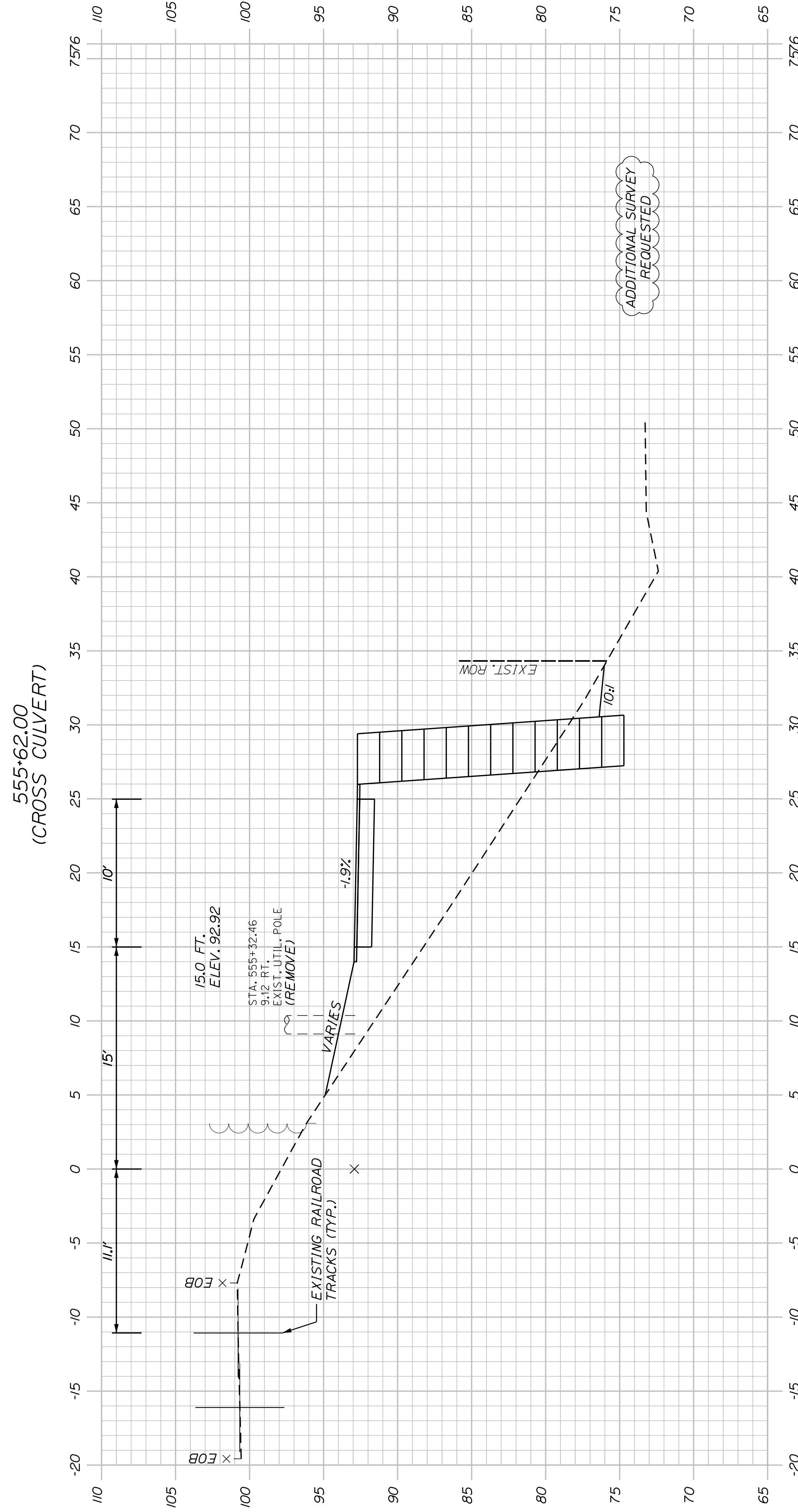
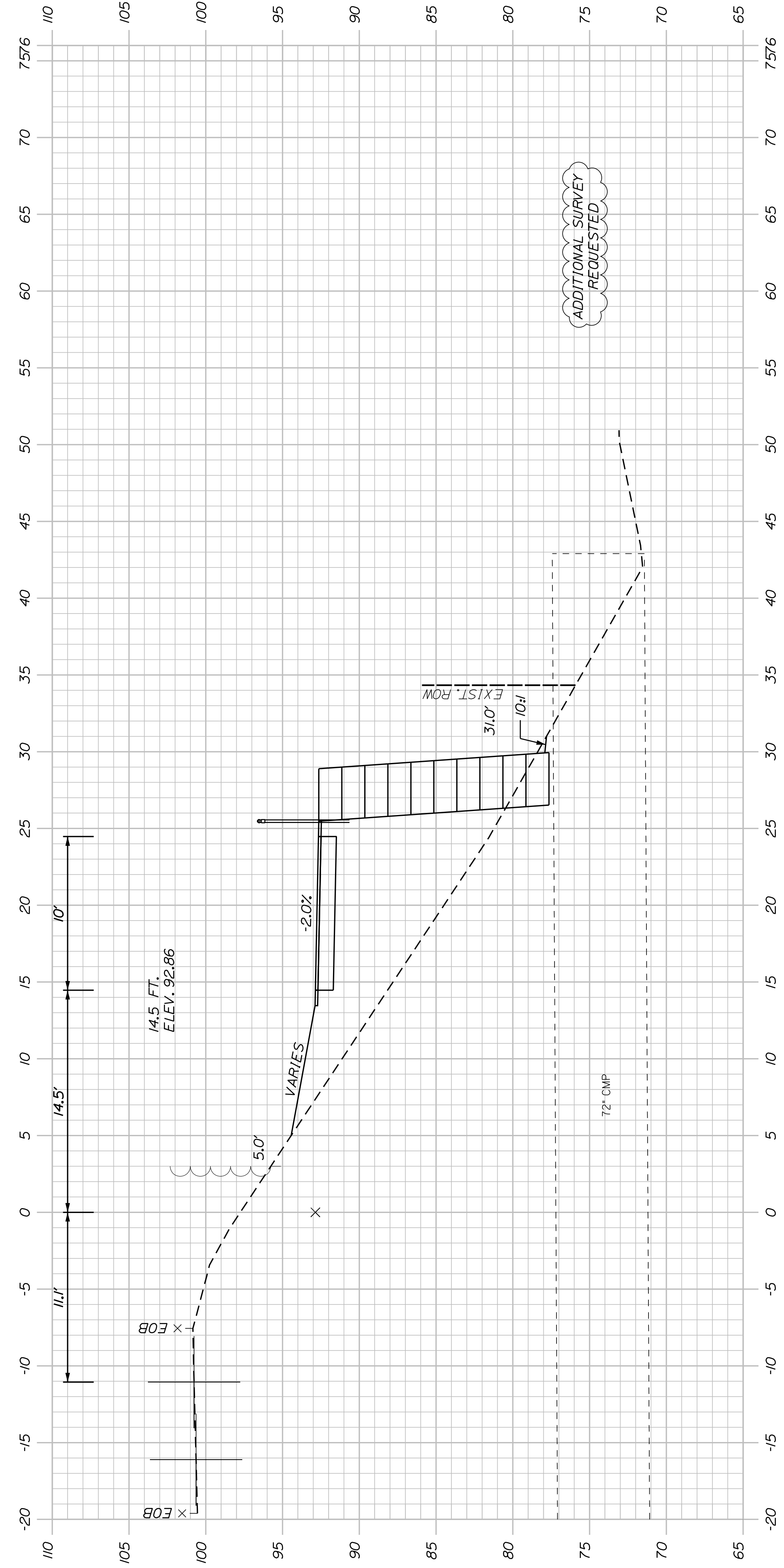

SHEET NUMBER

53

OF 178

WESTBROOK & WINDHAM
MOUNTAIN DIVISION TRAIL
CROSS SECTIONS

PROJ. MANAGER	J. DOSTE	BY	DATE
DESIGN-DETAILED	T. WARREN	M. CUNIFF	05/23
CHECKED-REVIEWED	J. WACHSBAUM	D. ETTINGER	05/23
DESIGN-DETAILED			
REVISIONS 1			
REVISIONS 2			
REVISIONS 3			
REVISIONS 4			
FIELD CHANGES			

TOWN OF WINDHAM
8 SCHOOL ROAD
WINDHAM, ME 04062

WIN
26576.00

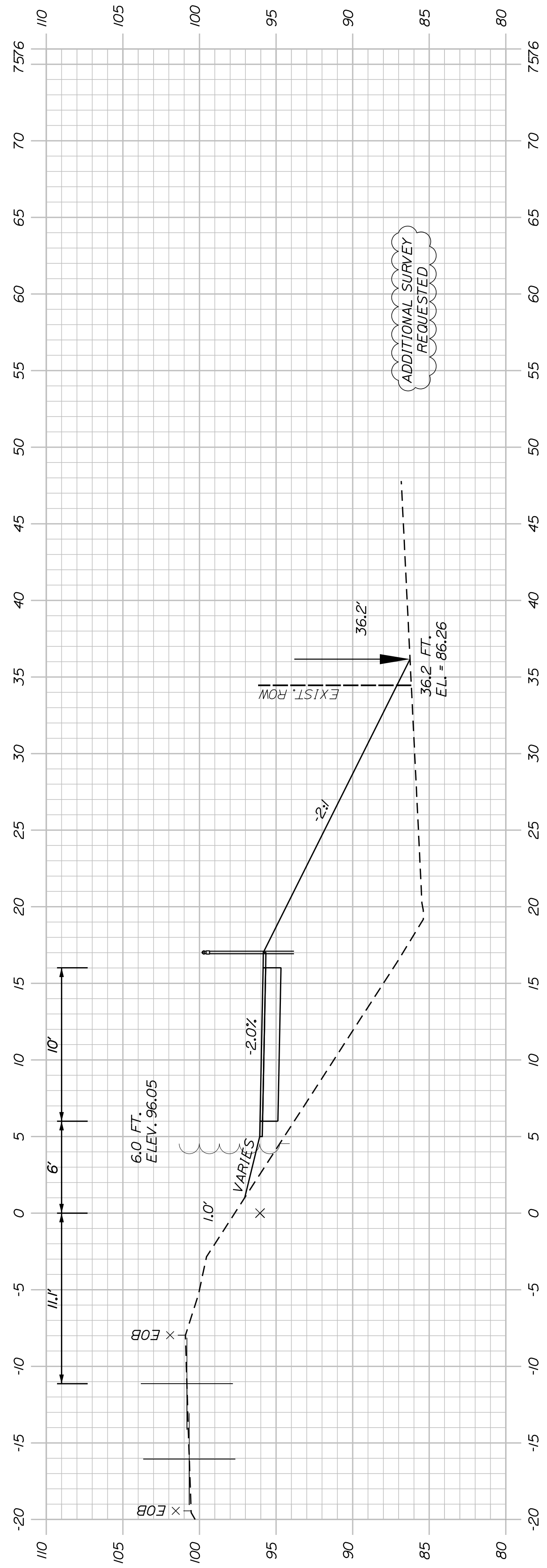

557*00.00

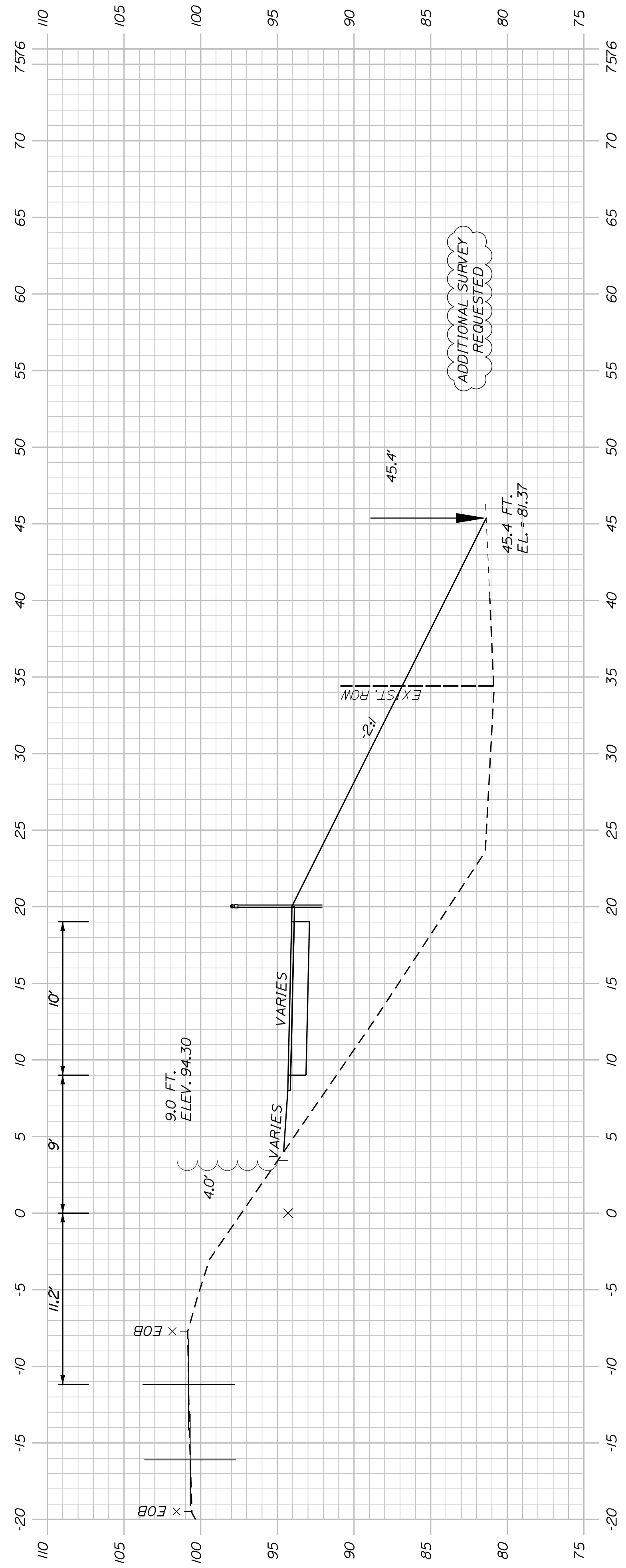

556*50.00

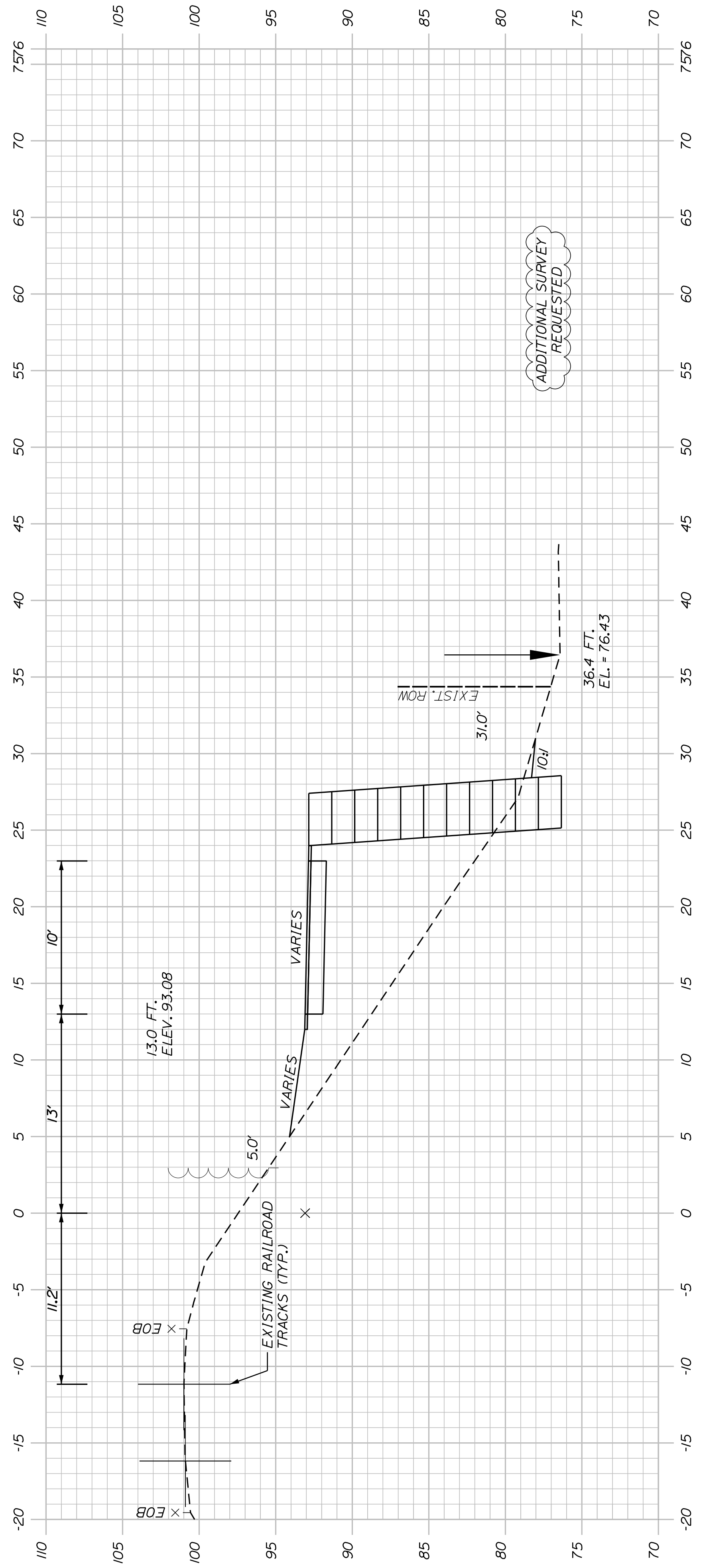

556*00.00

**WESTBROOK & WINDHAM
MOUNTAIN DIVISION TRAIL
CROSS SECTIONS**

PROJ. MANAGER	J. DOSTIE	BY	DATE
DESIGN-DETAILED	T. WARREN	M. CUNIFF	05/23
CHECKED-REVIEWED	J. WINCHENBACH	D. ETTINGER	05/23
DESIGN-DETAILED	-	-	-
REVISIONS 1	-	-	-
REVISIONS 2	-	-	-
REVISIONS 3	-	-	-
REVISIONS 4	-	-	-
FIELD CHANGES	-	-	-

TOWN OF WINDHAM
8 SCHOOL ROAD
WINDHAM, ME 04062

WIN
26576.00

SIGNATURE
P.E. NUMBER
DATE

U:\4018_Windham - Mountain Division Trail\Z - CAD\00\Highway\Xsect.dgn

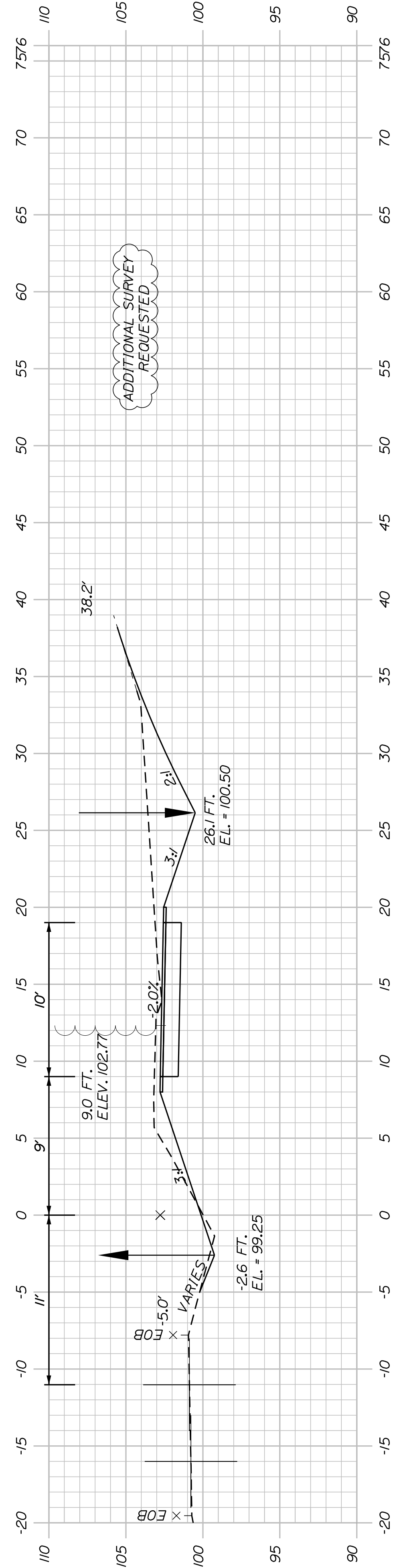

559+00.00

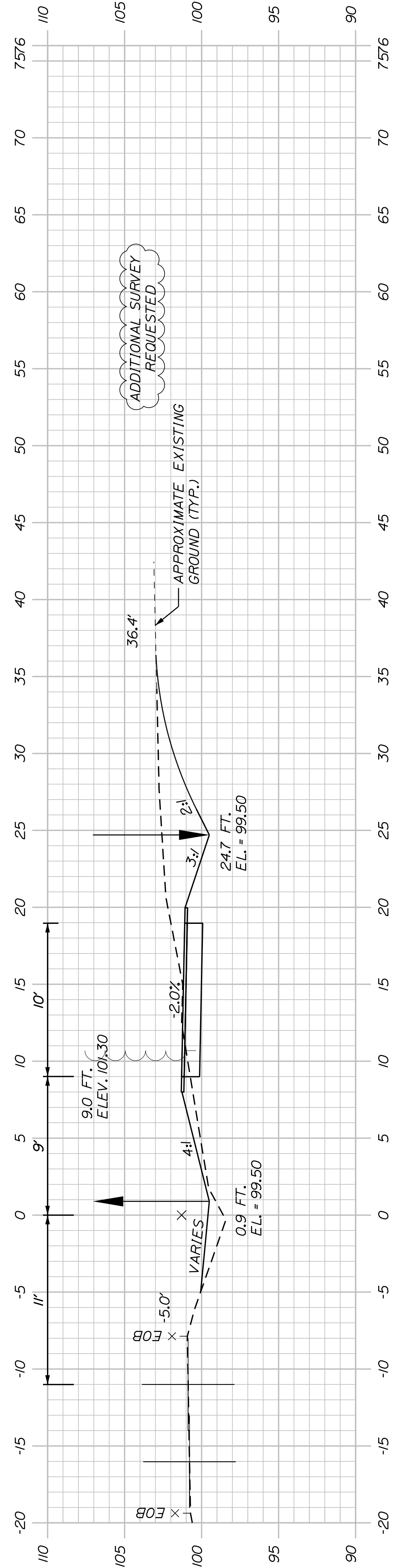

558+50.00

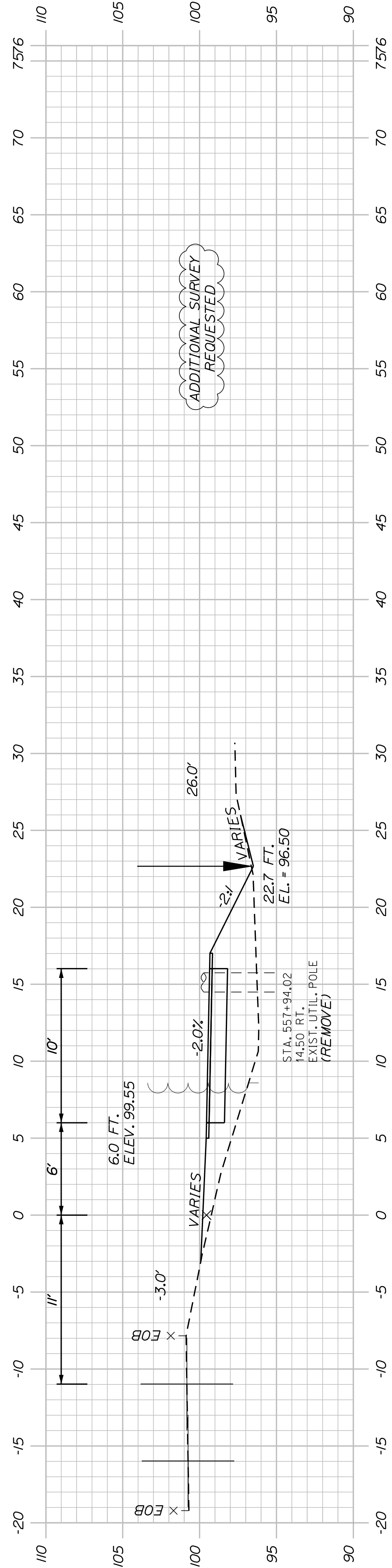

558+00.00

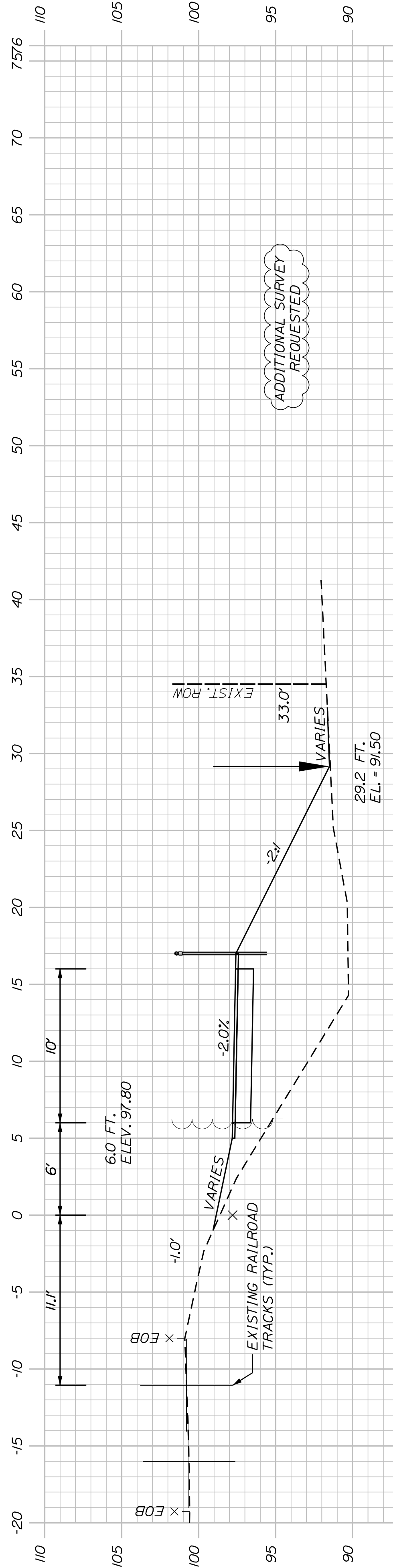

557+50.00

SHEET NUMBER

55

OF 178

WESTBROOK & WINDHAM
MOUNTAIN DIVISION TRAIL

CROSS SECTIONS

PROJ. MANAGER	J. DOSTE	BY	DATE
CHECKED-REVIEWED	T. WARREN	M. CUNDIFF	05/23
DESIGNED-DETAILED	J. WACHSBACH	D. ETTINGER	05/23
DESIGNED-DETAILED			
REVISIONS 1			
REVISIONS 2			
REVISIONS 3			
REVISIONS 4			
FIELD CHANGES			

TOWN OF WINDHAM
8 SCHOOL ROAD
WINDHAM, ME 04062

WIN
26576.00

U:\4018_Windham - Mountain Division Trail\Z - CAD\00\Highway\Xsect.dgn

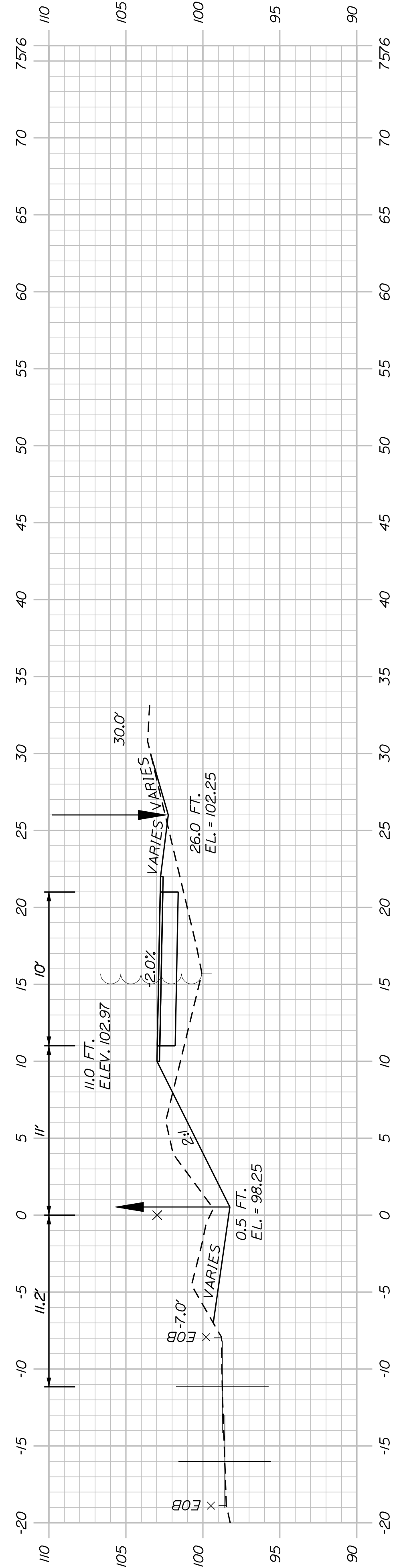

561+00.00

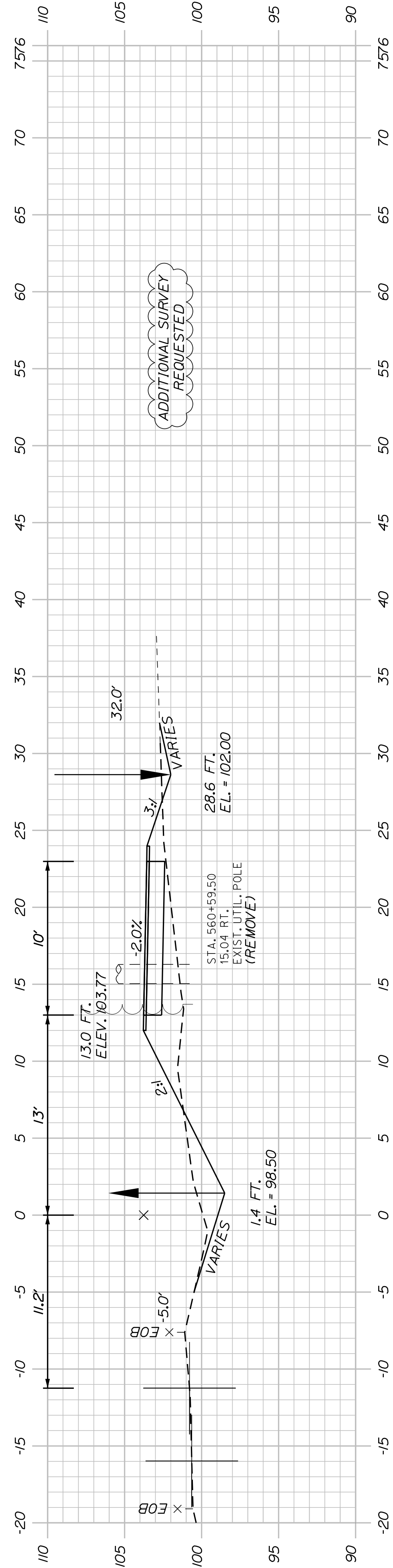

560+50.00

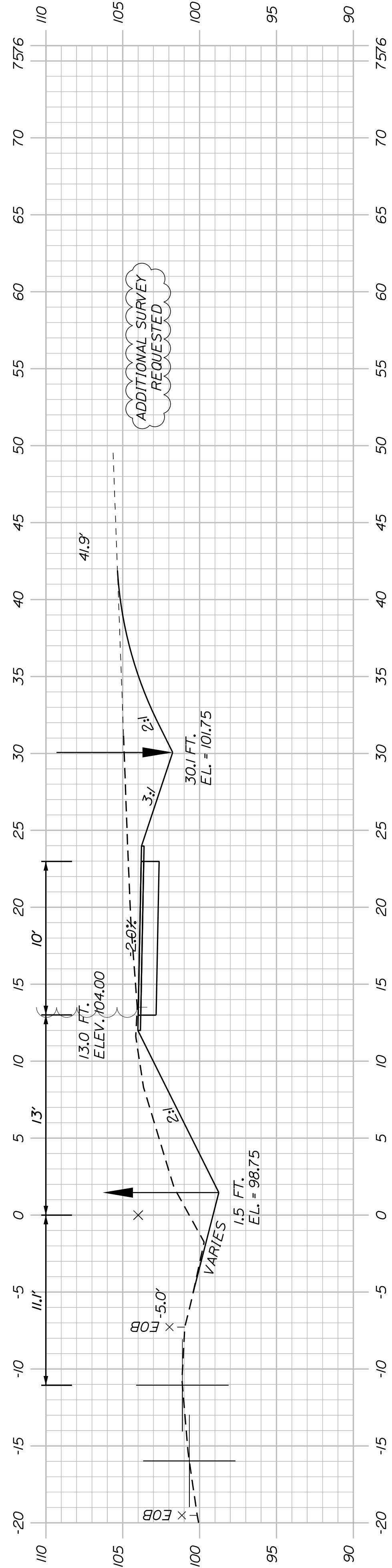

560+00.00

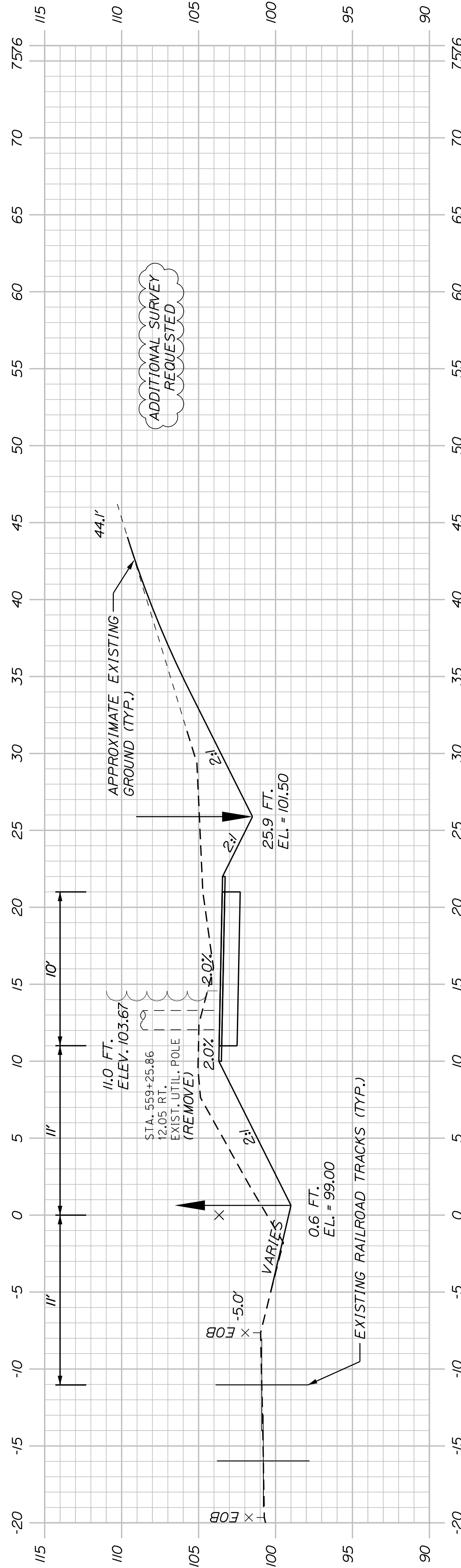

559+50.00

SHEET NUMBER

56

OF 178

WESTBROOK & WINDHAM
MOUNTAIN DIVISION TRAIL
CROSS SECTIONS

PROJ. MANAGER	J. DOSTIE	BY	DATE
DESIGN-DETAILED	T. WARREN	M. CUNIFF	05/23
CHECKED-REVIEWED	J. WACHOBACH	D. ETTINGER	05/23
DESIGN-DETAILED			
DESIGN-DETAILED			
REVISIONS 1			
REVISIONS 2			
REVISIONS 3			
REVISIONS 4			
FIELD CHANGES			

TOWN OF WINDHAM
8 SCHOOL ROAD
WINDHAM, ME 04062

WIN
26576.00

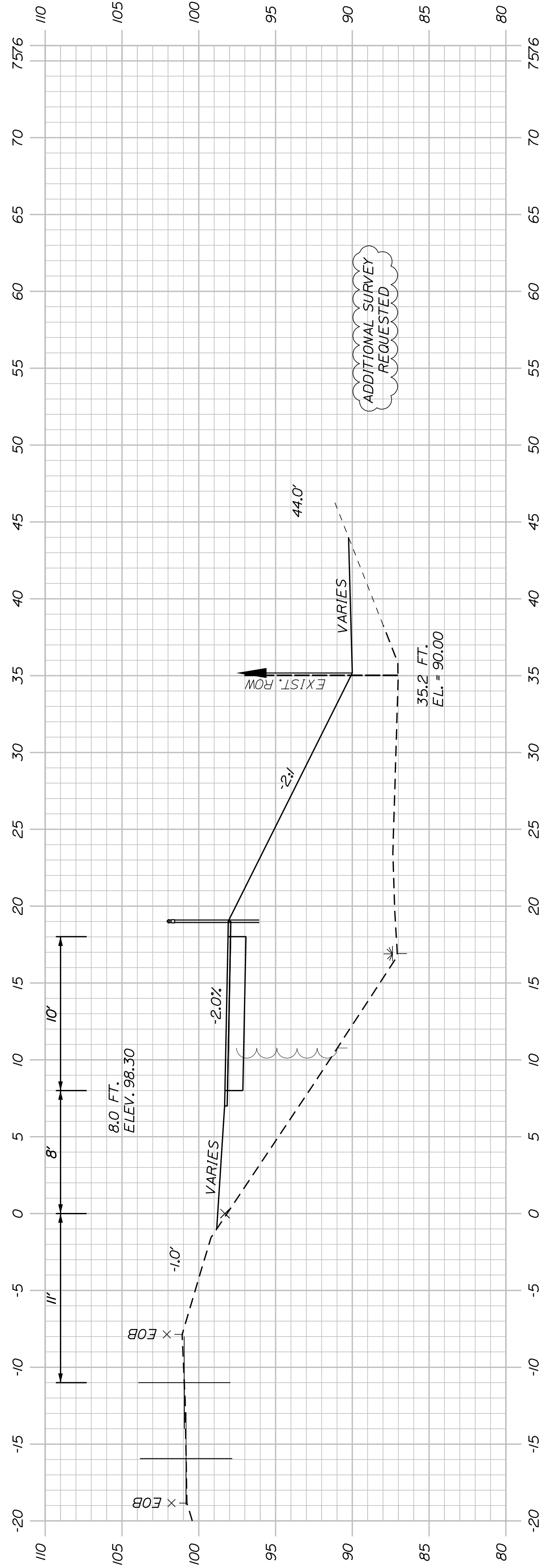

562+50.00

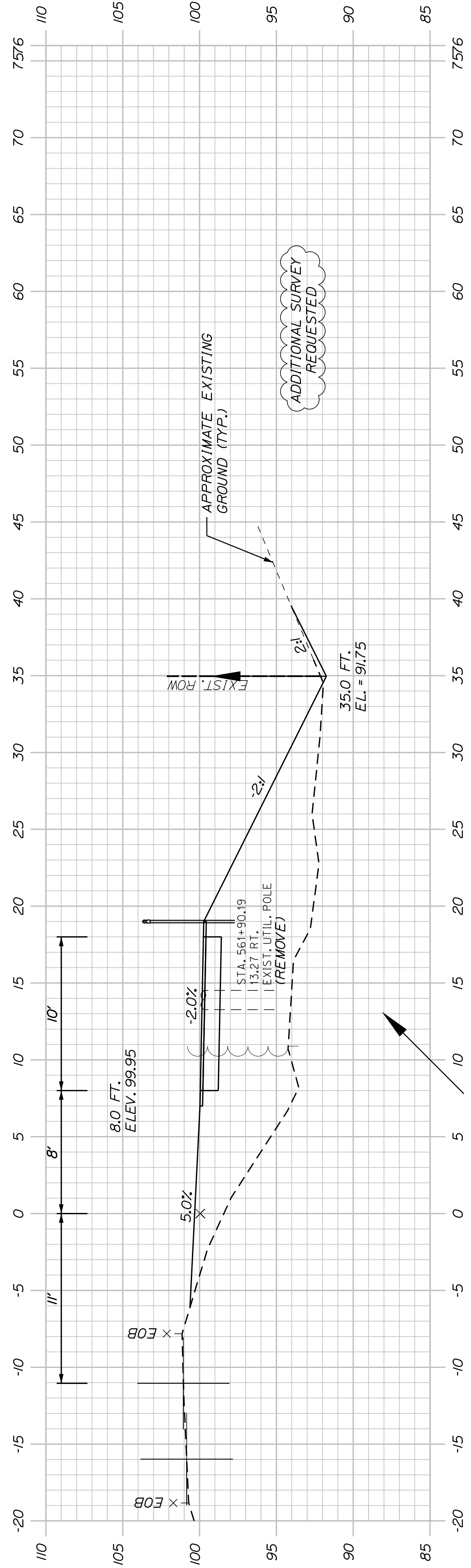

562+00.00

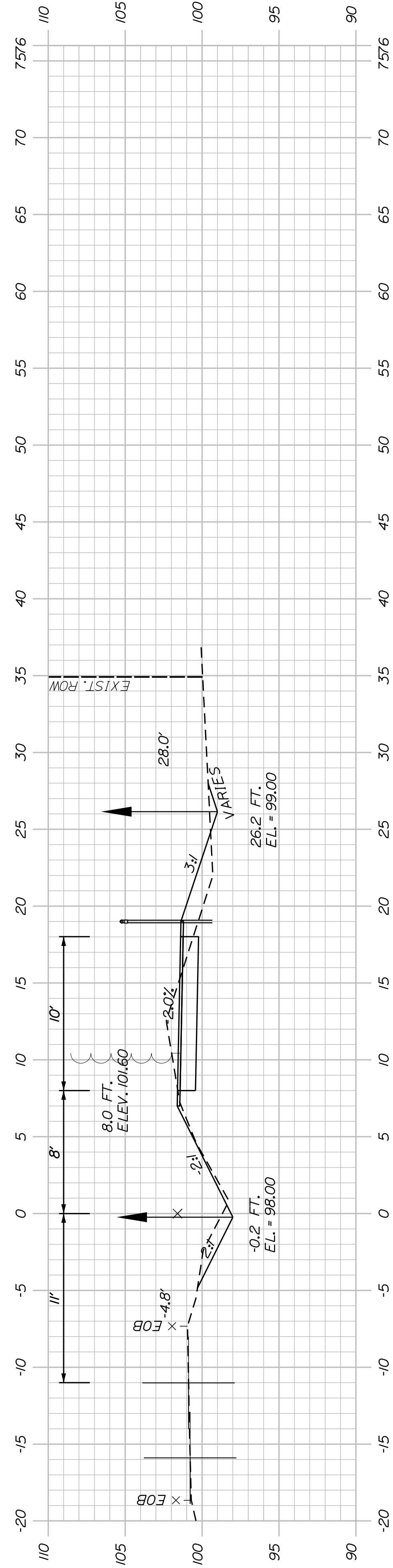

561+50.00

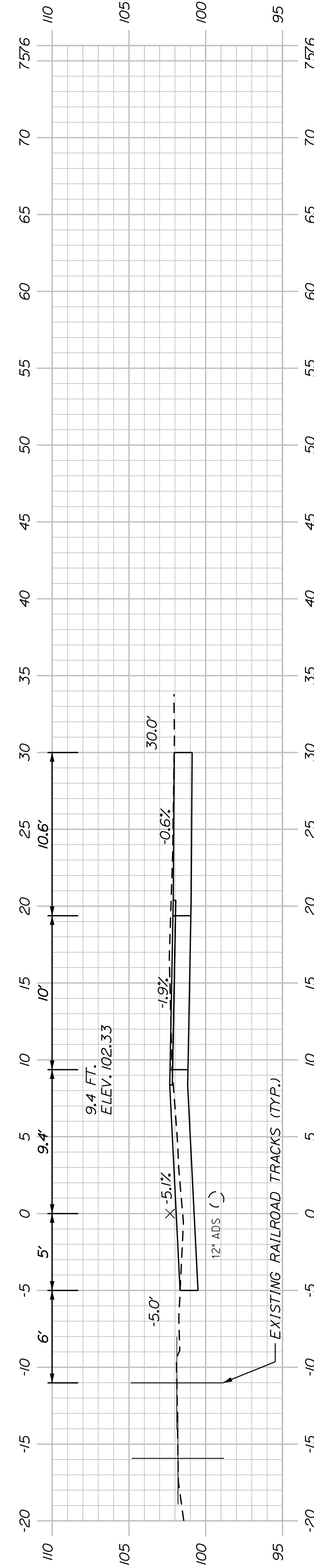

561+26.00
(WOODS ENTRANCE)

SHEET NUMBER

57

OF 178

WESTBROOK & WINDHAM
MOUNTAIN DIVISION TRAIL

CROSS SECTIONS

PROJ. MANAGER	J. DOSTE	BY	DATE
DESIGN-DETAILED	T. WARREN	M. CLIFF	05/23
CHECKED-REVIEWED	J. WINCHENBACH	D. ETINGER	05/23
DESIGN-DETAILED			
DESIGN-DETAILED			
REVISIONS 1			
REVISIONS 2			
REVISIONS 3			
REVISIONS 4			
FIELD CHANGES			

TOWN OF WINDHAM
8 SCHOOL ROAD
WINDHAM, ME 04062

WIN
26576.00

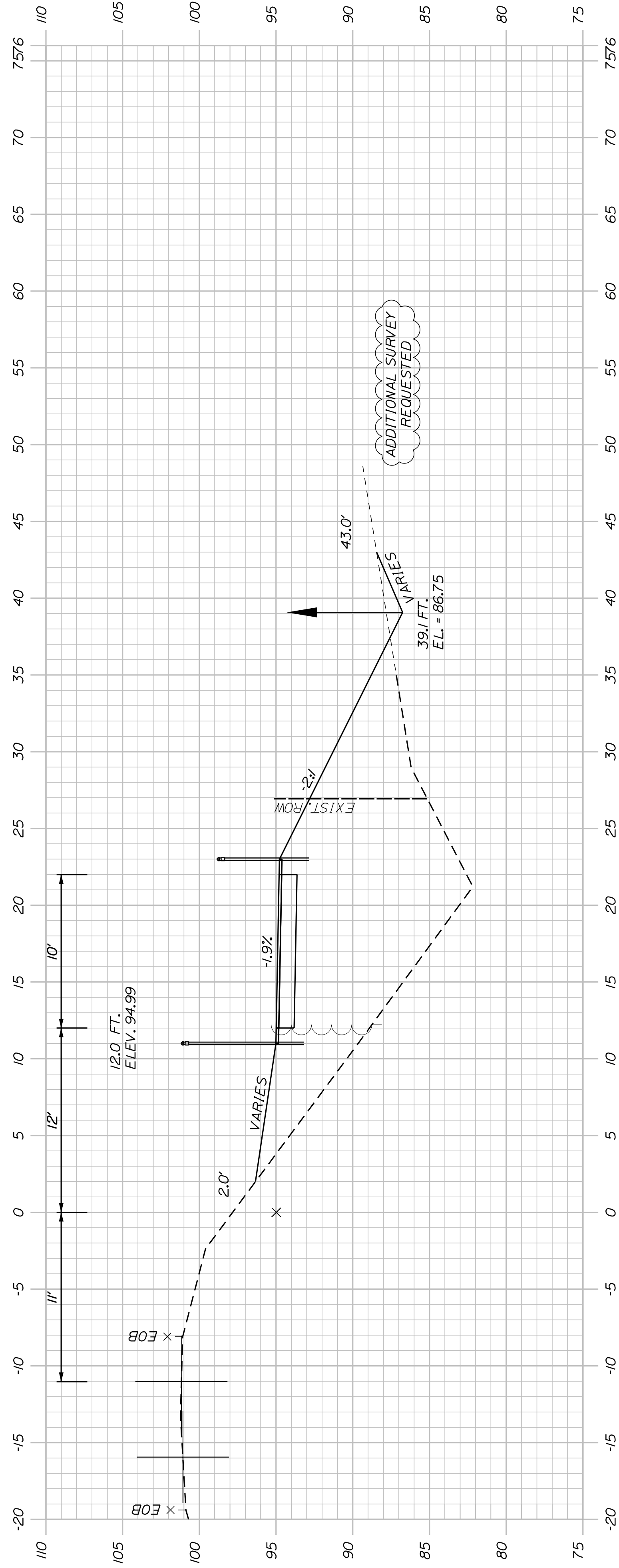

STA. 563+70.02
WINDHAM/WESTBROOK
TOWN LINE

564+00.00

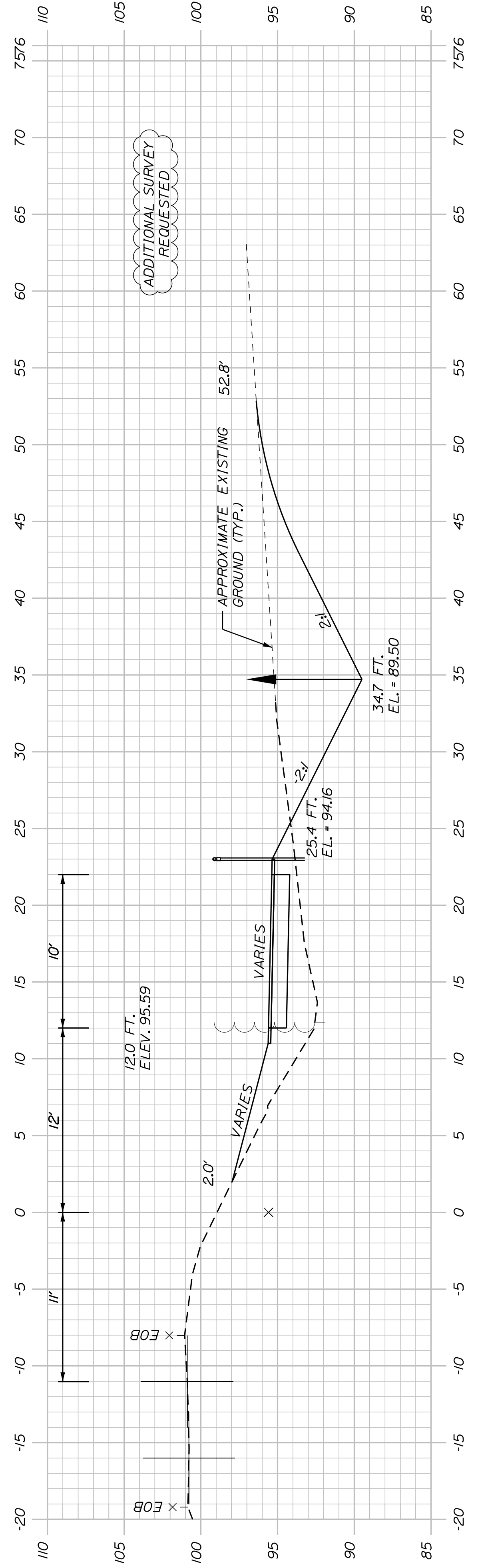

563+50.00

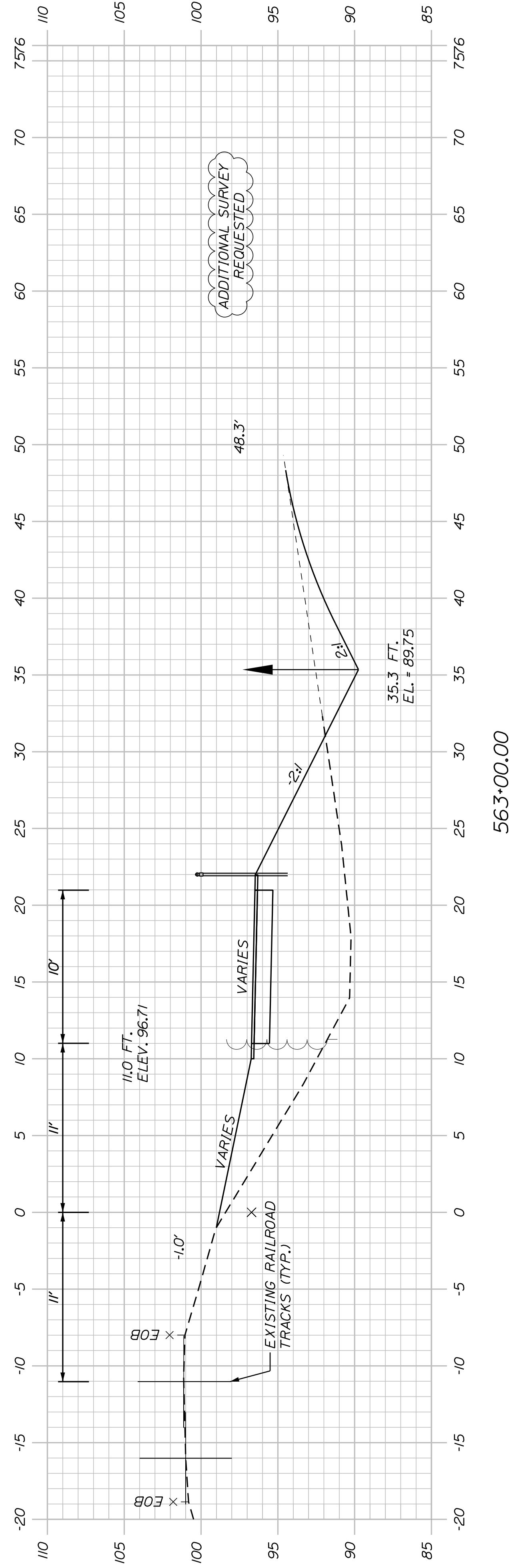

563+00.00

SHEET NUMBER

58

OF 178

WESTBROOK & WINDHAM
MOUNTAIN DIVISION TRAIL
CROSS SECTIONS

PROJ. MANAGER	J. DOSTIE	BY	DATE
DESIGN-DETAILED	T. WARREN	M. CUNIFF	05/23
CHECKED-REVIEWED	J. WACHBACH	D. ETTINGER	05/23
DESIGN-DETAILED			
DESIGN-DETAILED			
REVISIONS 1			
REVISIONS 2			
REVISIONS 3			
REVISIONS 4			
FIELD CHANGES			

SIGNATURE	P.E. NUMBER	DATE

TOWN OF WINDHAM
8 SCHOOL ROAD
WINDHAM, ME 04062

WIN
26576.00

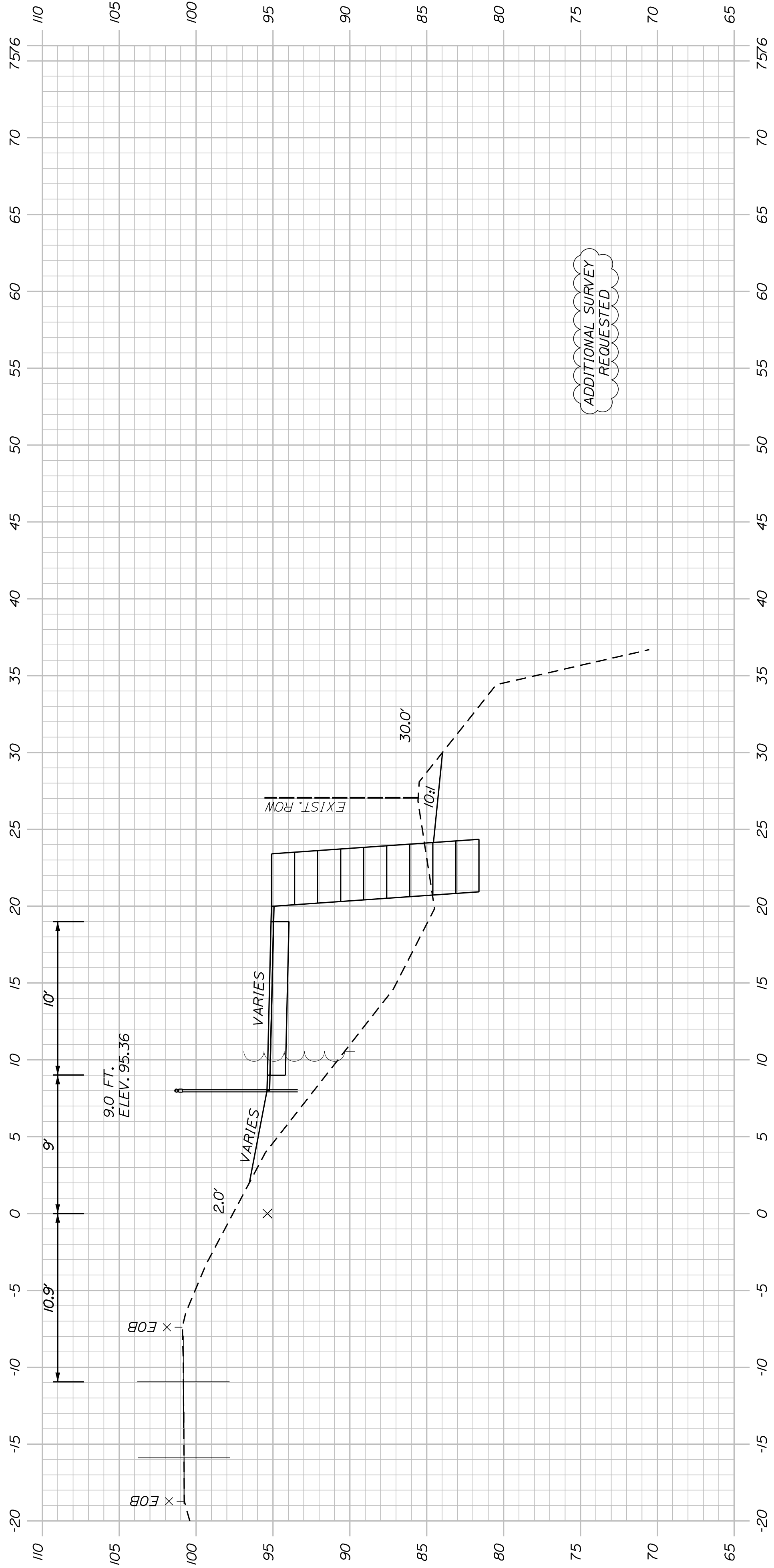

565+00.00

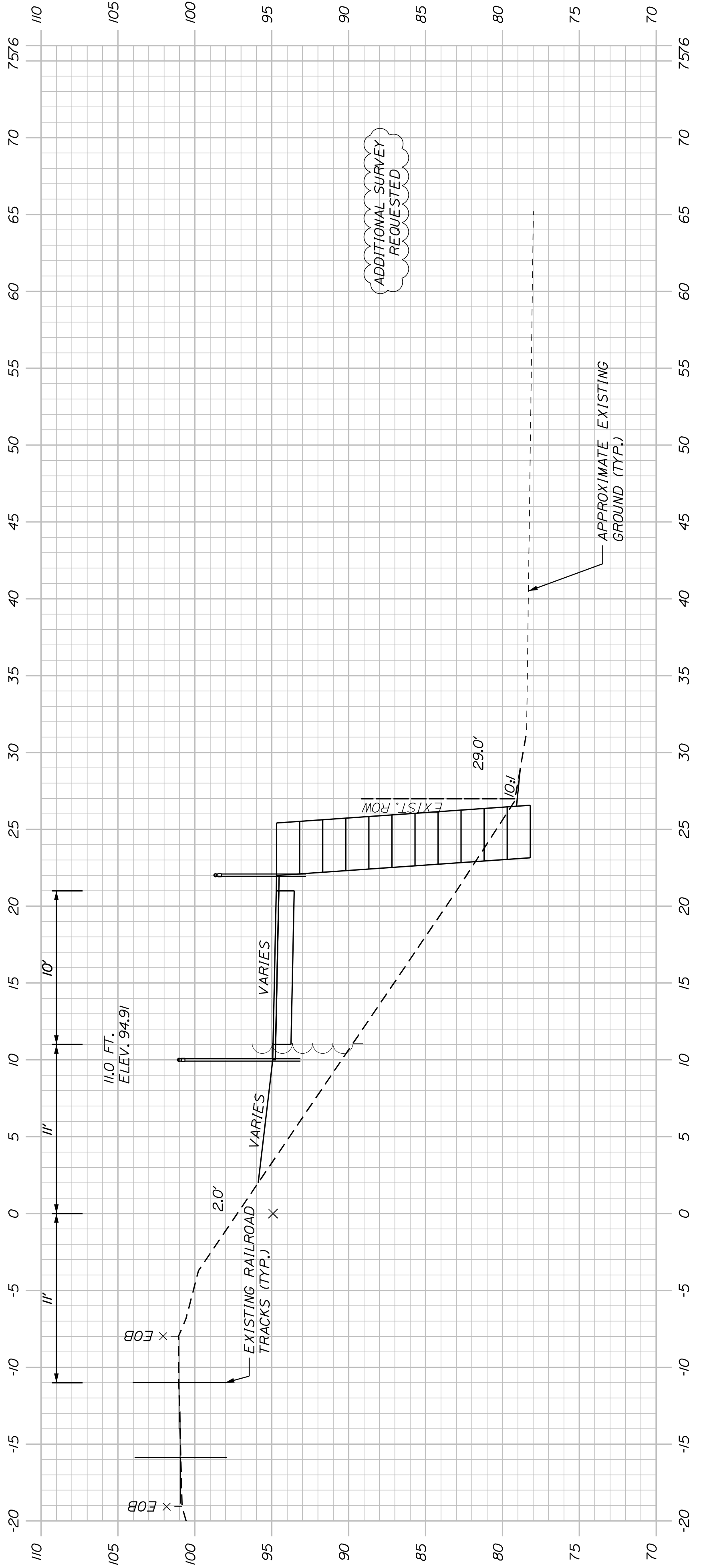

564+50.00

SHEET NUMBER

59

OF 178

WESTBROOK & WINDHAM
MOUNTAIN DIVISION TRAIL

CROSS SECTIONS

PROJ. MANAGER	J. DOSTIE	BY	DATE
DESIGN-DETAILED	T. WARREN	M. CUNDIFF	05/23
CHECKED-REVIEWED	J. WINCHENBACH	D. ETTINGER	05/23
DESIGN'S-DETAILED	-	-	-
DESIGN'S-DETAILED	-	-	-
REVISIONS 1	-	-	-
REVISIONS 2	-	-	-
REVISIONS 3	-	-	-
REVISIONS 4	-	-	-
FIELD CHANGES	-	-	-

SIGNATURE
P.E. NUMBER
DATE

TOWN OF WINDHAM
8 SCHOOL ROAD
WINDHAM, ME 04062

WIN
26576.00

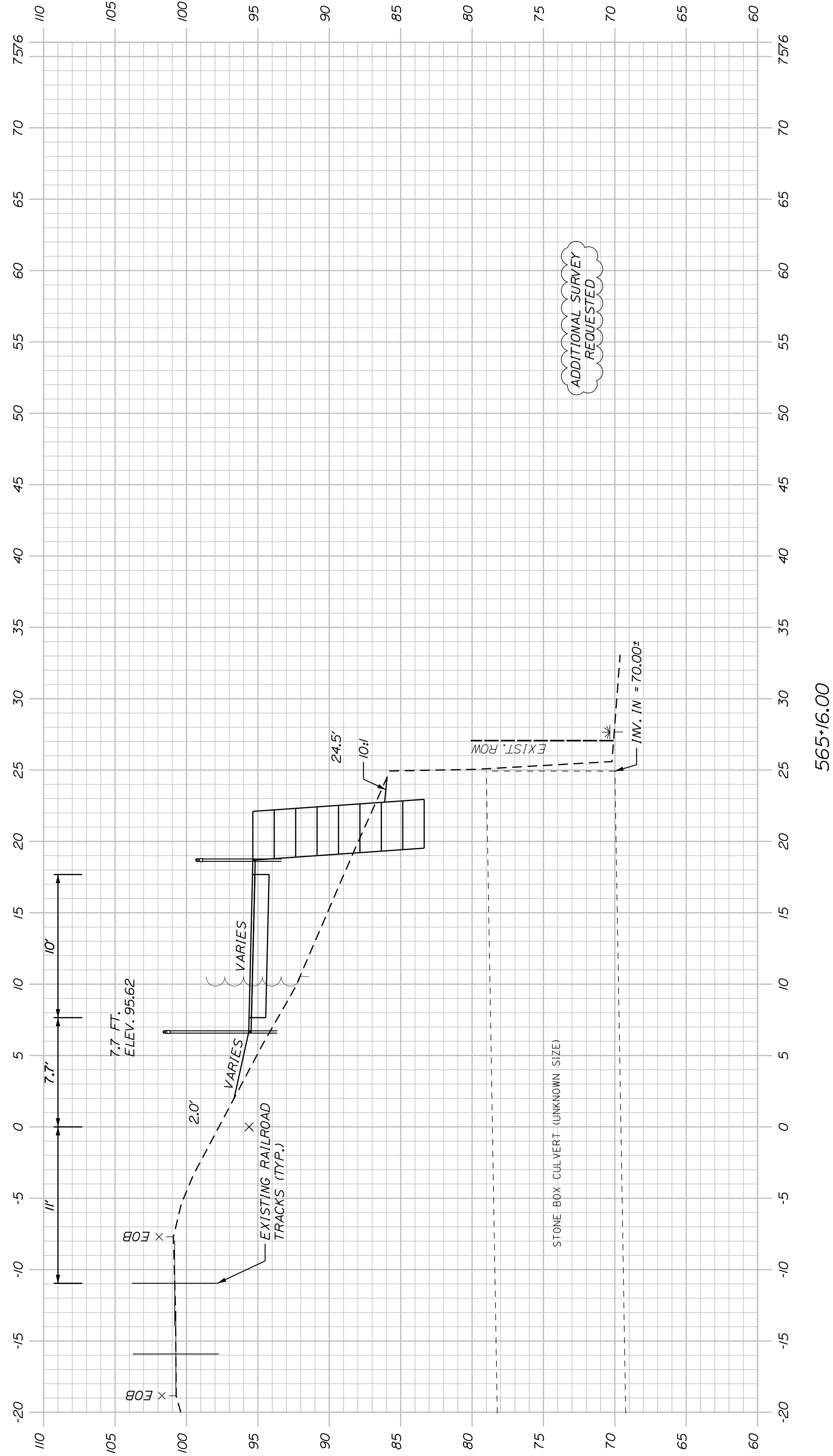
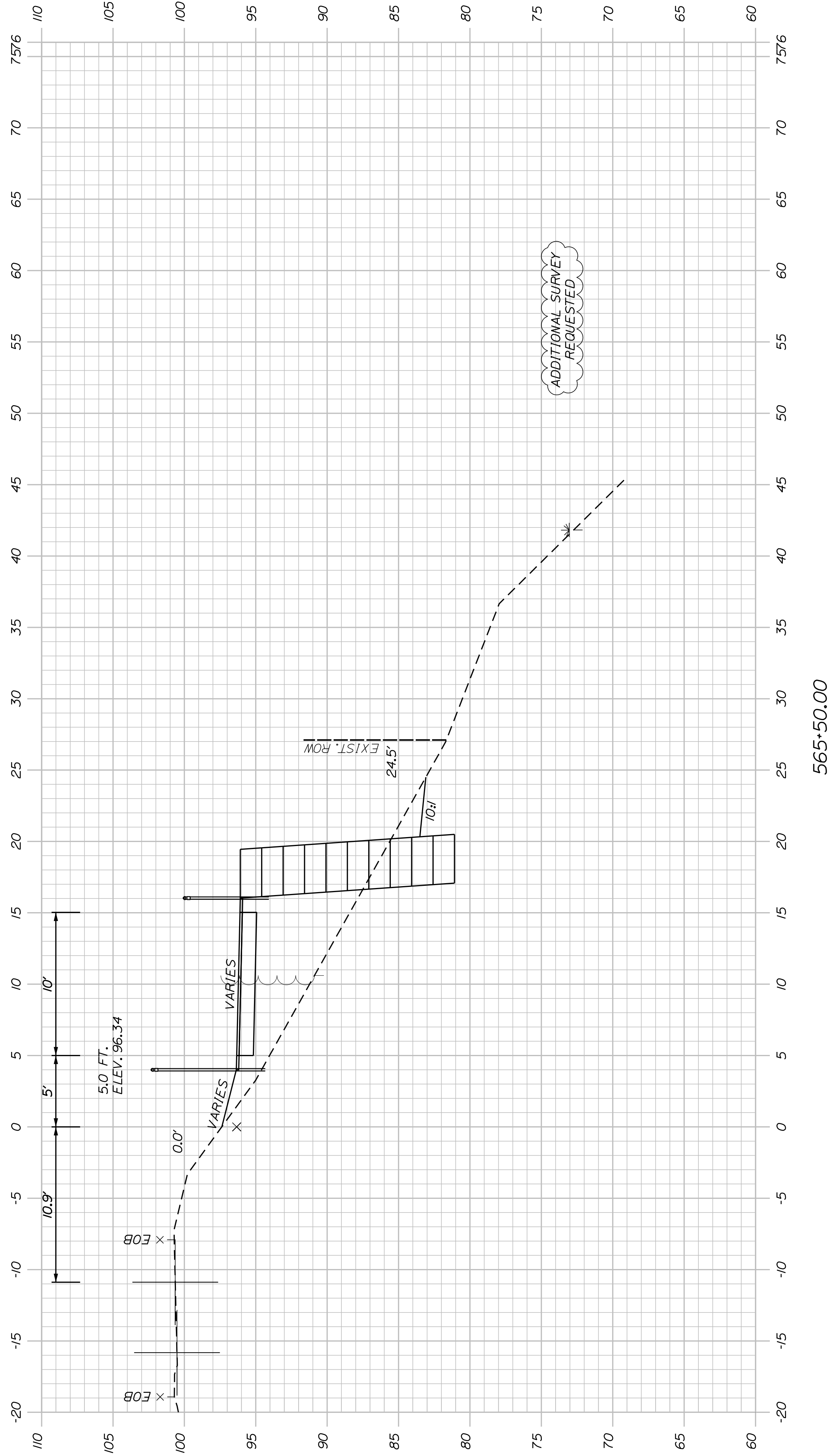

565+16.00
(INKHORN BROOK BOX CULVERT)

SHEET NUMBER

60

OF 178

WESTBROOK & WINDHAM
MOUNTAIN DIVISION TRAIL

CROSS SECTIONS

PROJ. MANAGER	J. DOSTE	BY	M. CUNIFF	DATE	05/23
CHECKED/REVIEWED	T. WARREN	CHECKED/REVIEWED	J. WURBACH	DATE	05/23
DESIGNER/TALENT	-	DESIGNER/TALENT	D. ETINGER	SIGNATURE	-
REVISIONS 1	-	REVISIONS 1	-	P.E. NUMBER	-
REVISIONS 2	-	REVISIONS 2	-	DATE	-
REVISIONS 3	-	REVISIONS 3	-	FIELD CHANGES	-
REVISIONS 4	-	REVISIONS 4	-		

TOWN OF WINDHAM
8 SCHOOL ROAD
WINDHAM, ME 04062

WIN
26576.00

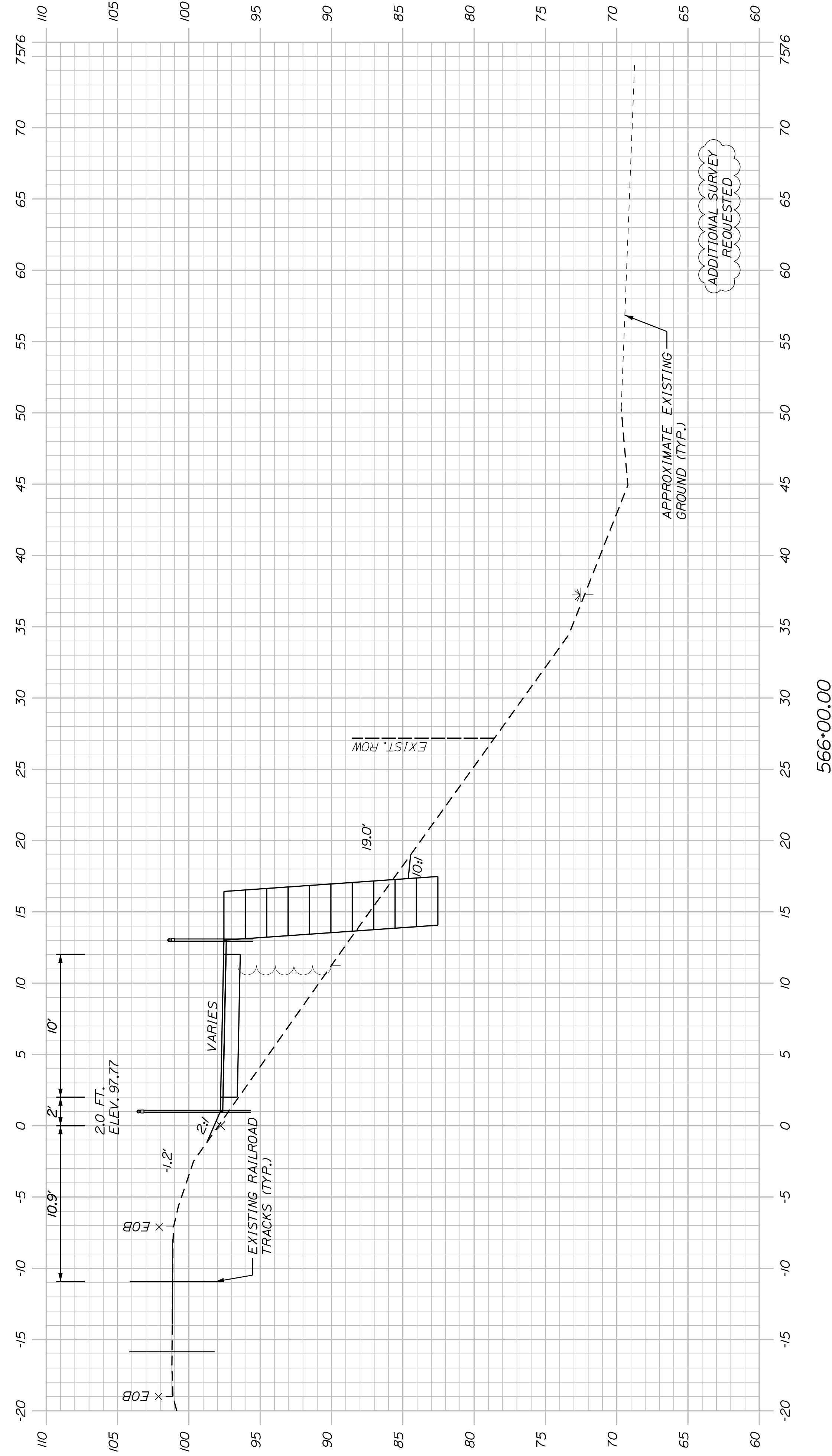
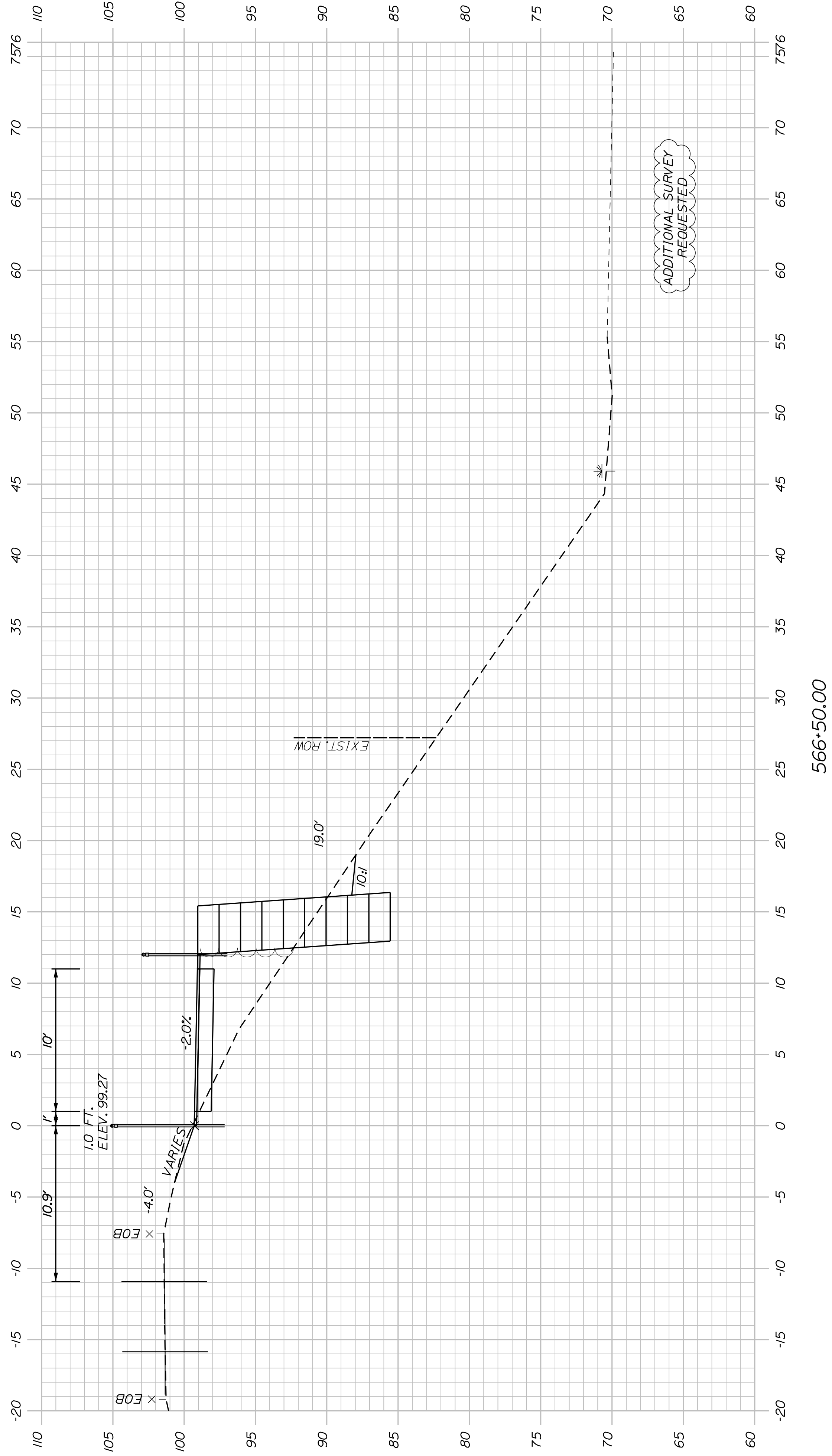

SHEET NUMBER

61

OF 178

WESTBROOK & WINDHAM
MOUNTAIN DIVISION TRAIL
CROSS SECTIONS

PROJ. MANAGER	J. DOSTE	BY	DATE
DESIGN DETAILED	T. WARREN	M. CUNIFF	05/23
CHECKED/REVIEWED	J. WINCHENBACH	D. ETTINGER	05/23
DESIGN DETAILED			
DESIGN DETAILED			
REVISIONS 1			
REVISIONS 2			
REVISIONS 3			
REVISIONS 4			
FIELD CHANGES			

SIGNATURE
P.E. NUMBER
DATE

TOWN OF WINDHAM
8 SCHOOL ROAD
WINDHAM, ME 04062

WIN
26576.00

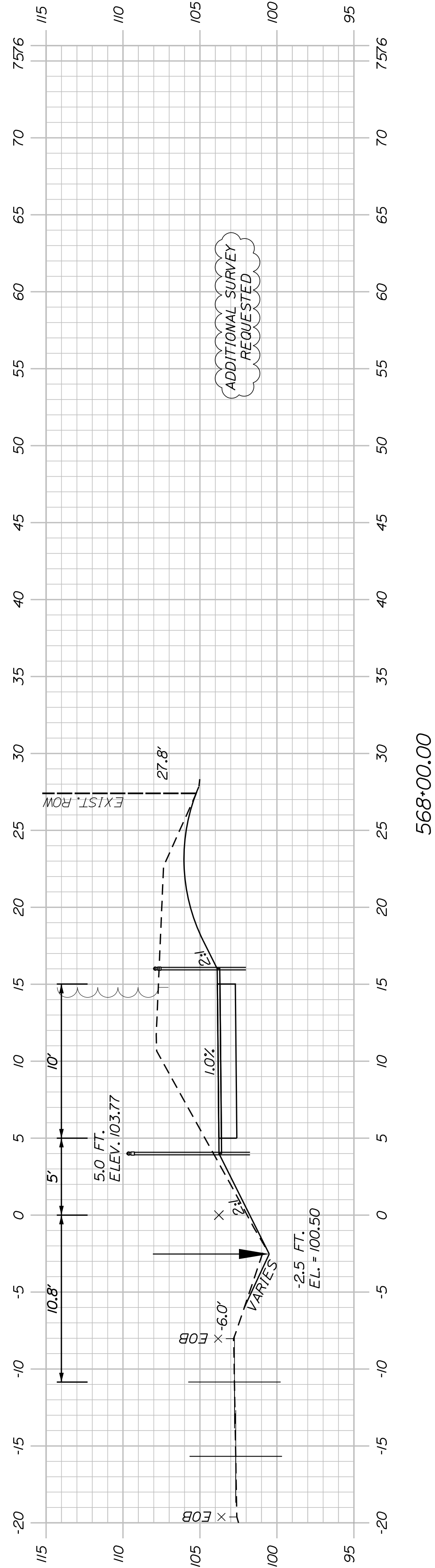

568+00.00

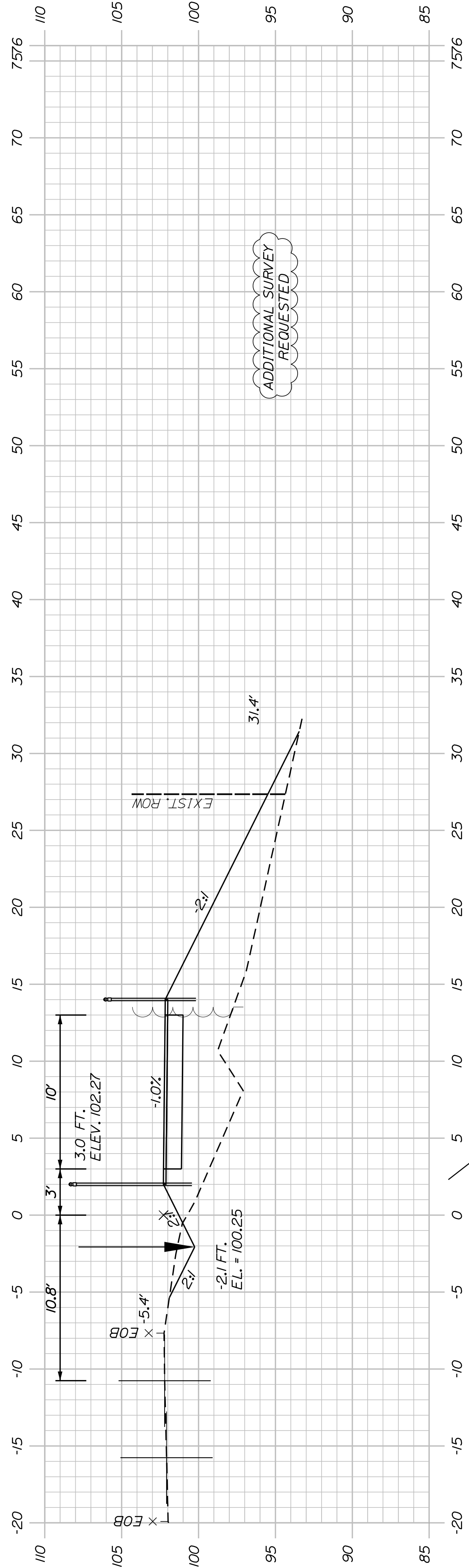

567+50.00

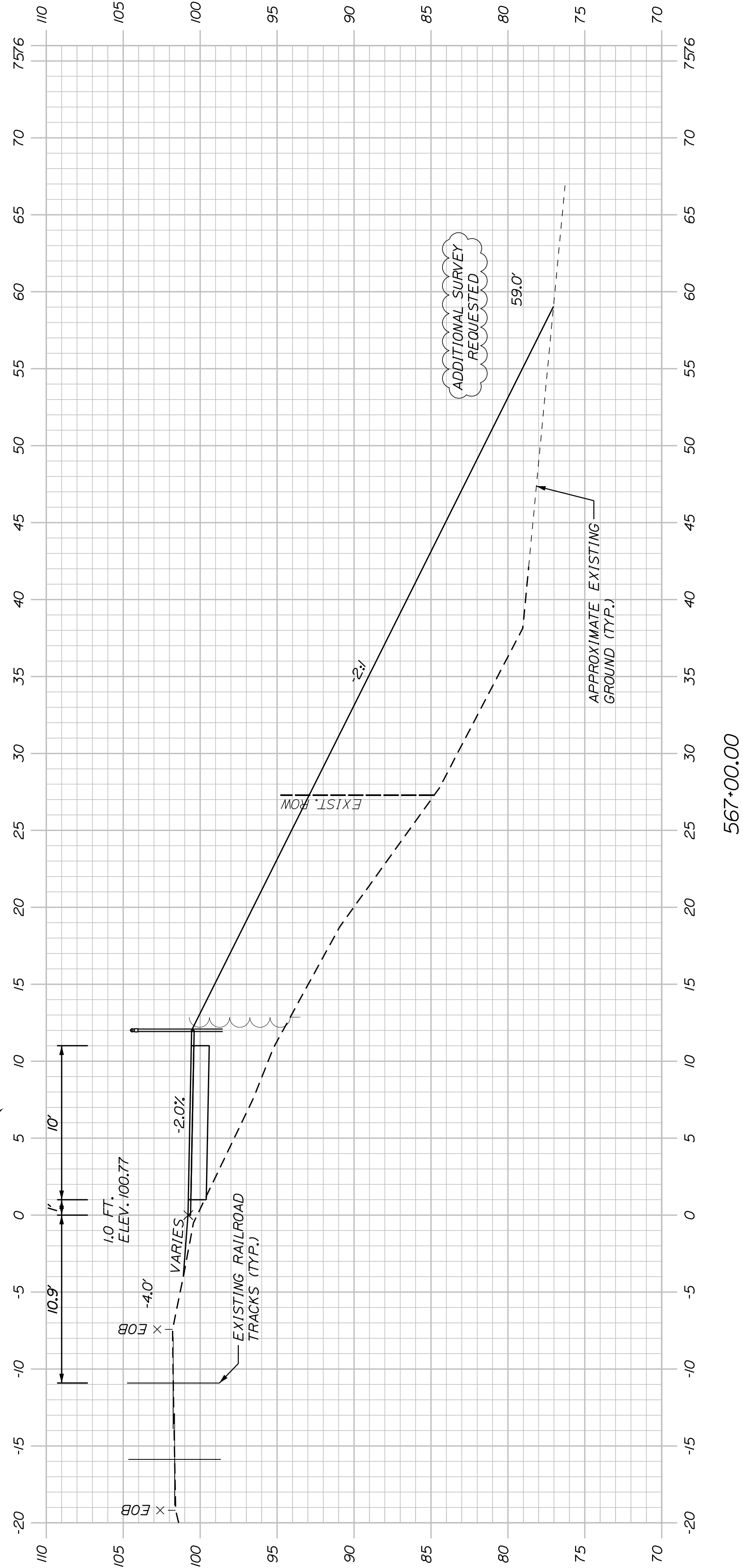

567+00.00

PROJ. MANAGER	J. DOSTIE	BY	DATE
DESIGN-DETAILED	T. WARREN	M. CUNIFF	05/23
CHECKED-REVIEWED	J. WINCHENBACH	D. ETTINGER	05/23
DESIGN-DETAILED			
DESIGN-DETAILED			
REVISIONS 1			
REVISIONS 2			
REVISIONS 3			
REVISIONS 4			
FIELD CHANGES			

SIGNATURE

P.E. NUMBER

DATE

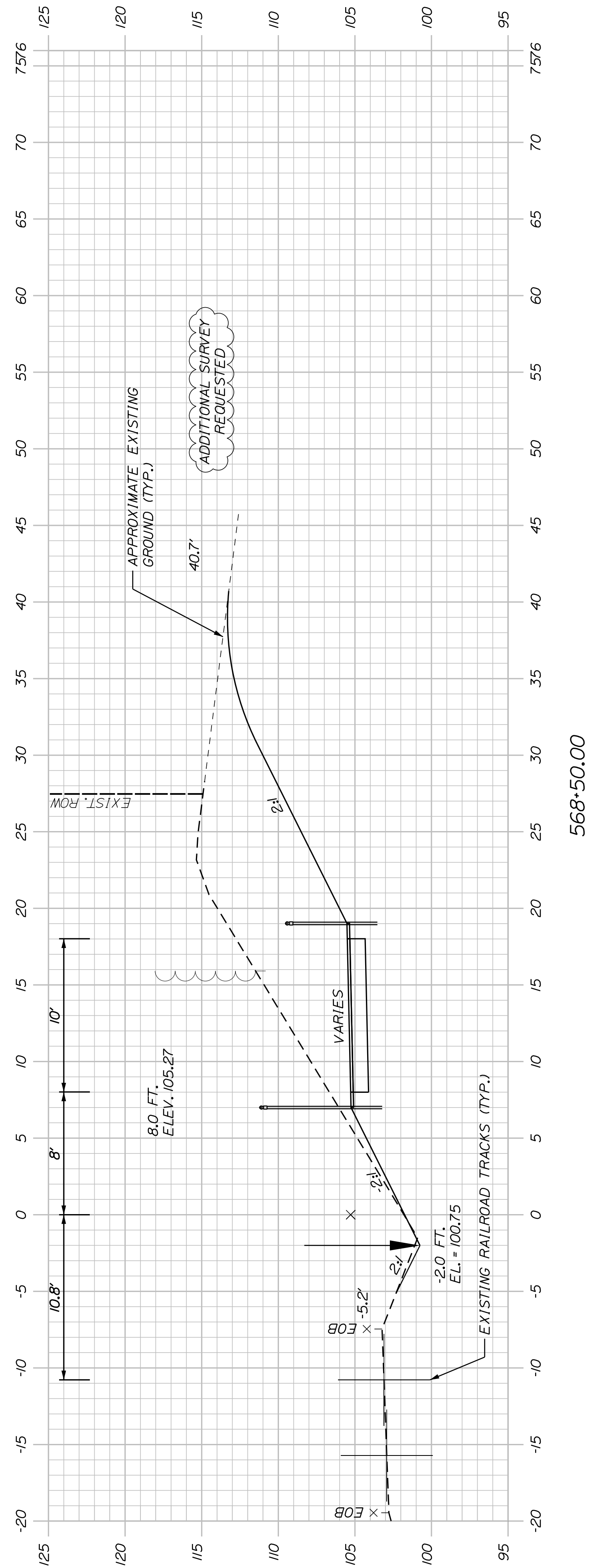
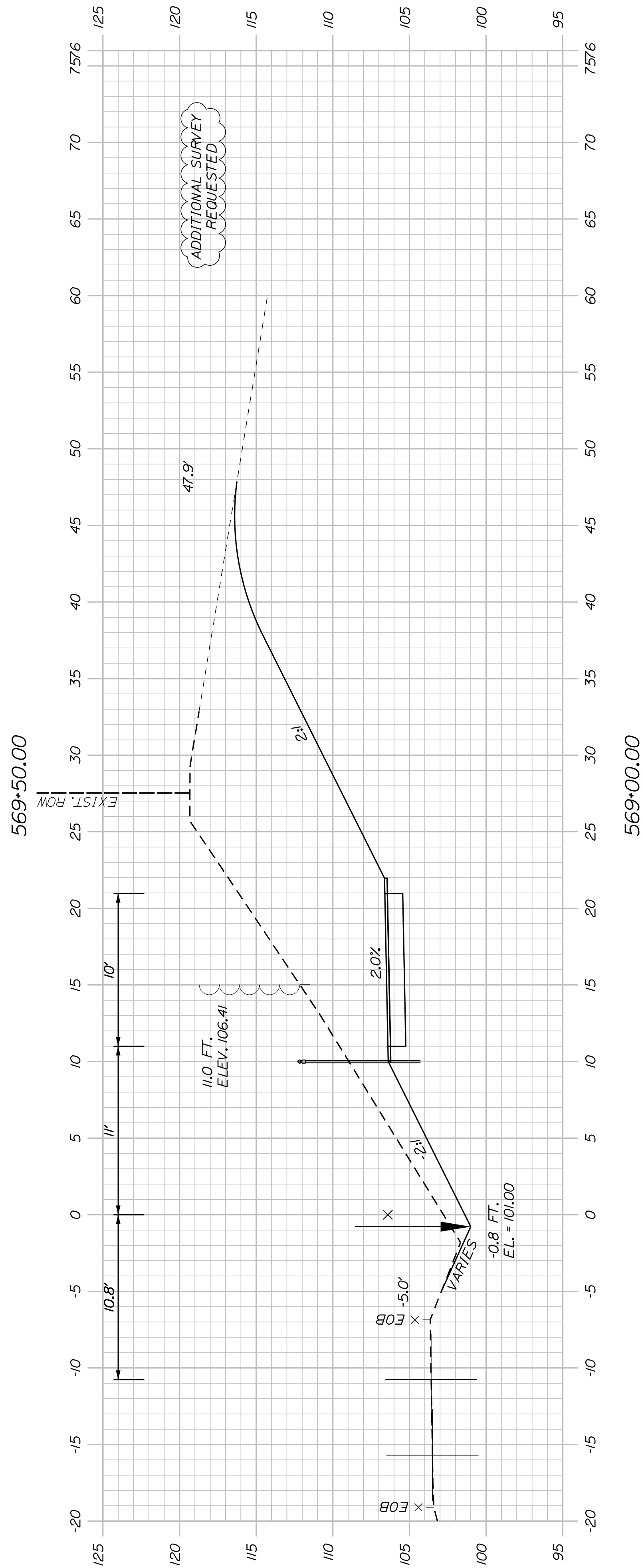
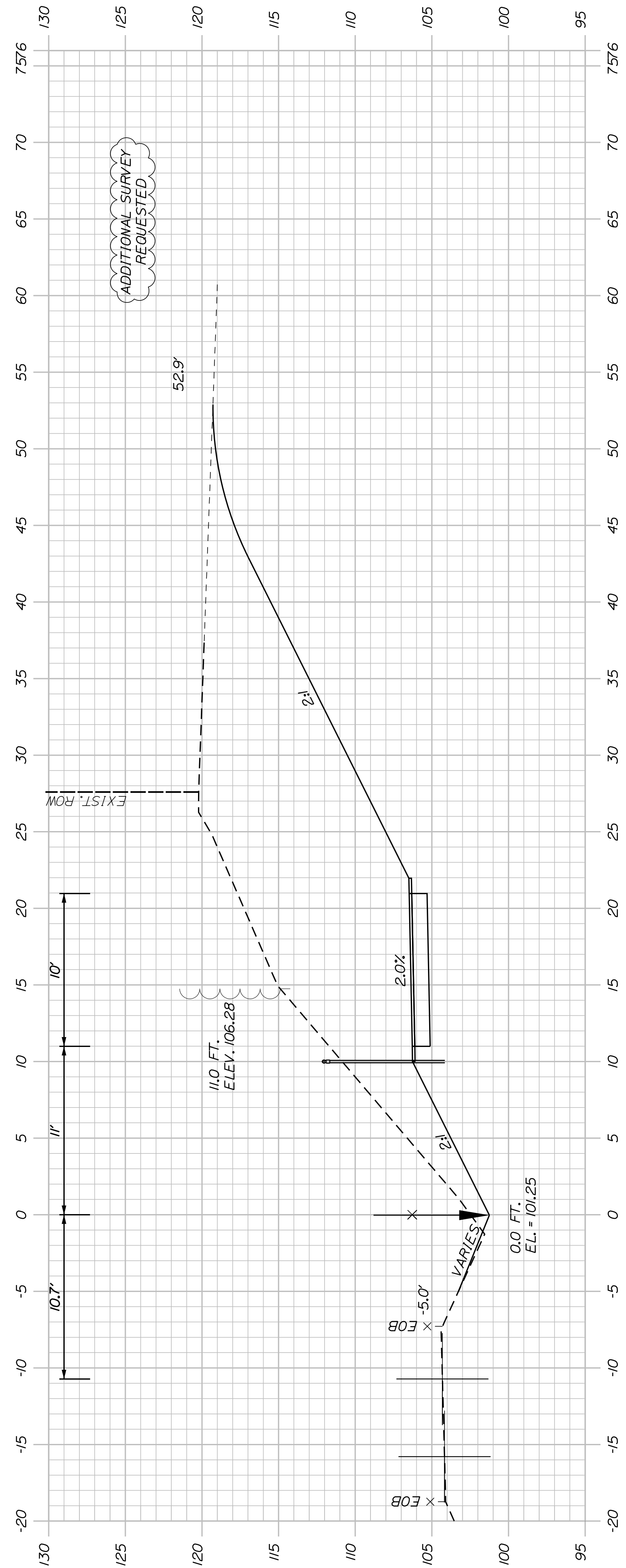

PROJ. MANAGER	J. DOSTIE	BY	DATE
DESIGN-DETAILED	T. WARREN	M. CUNIFF	05/23
CHECKED-REVIEWED	J. WACHSBACH	D. ETTINGER	05/23
DESIGN'S DETAILED			
DESIGN'S DETAILED			
REVISIONS 1			
REVISIONS 2			
REVISIONS 3			
REVISIONS 4			
FIELD CHANGES			

SIGNATURE

P.E. NUMBER

DATE

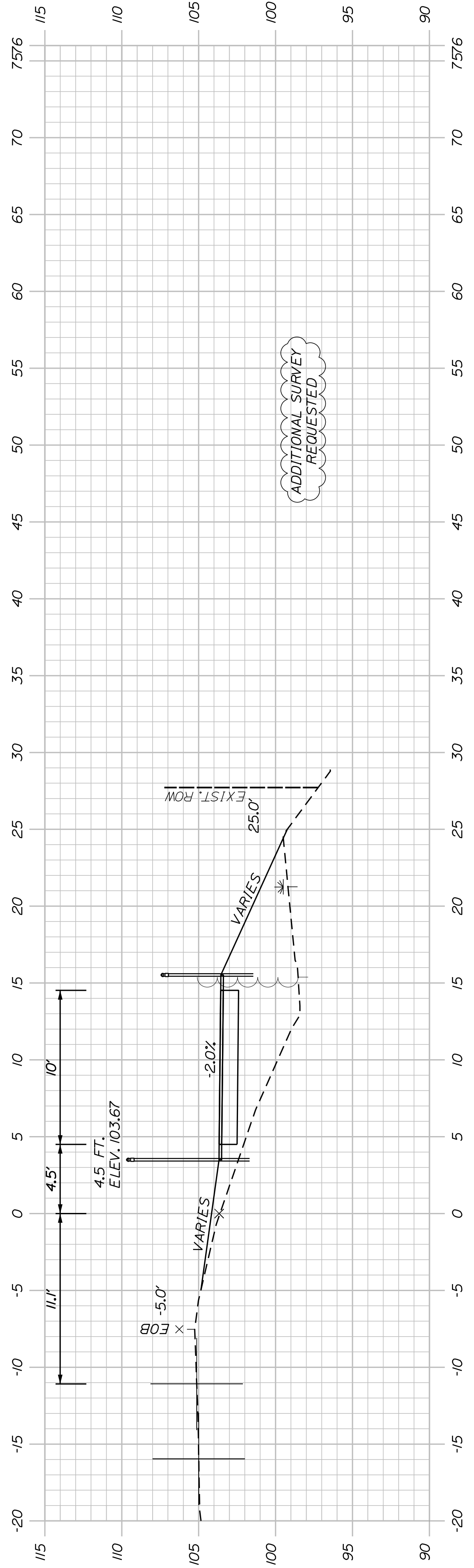

570+50.00

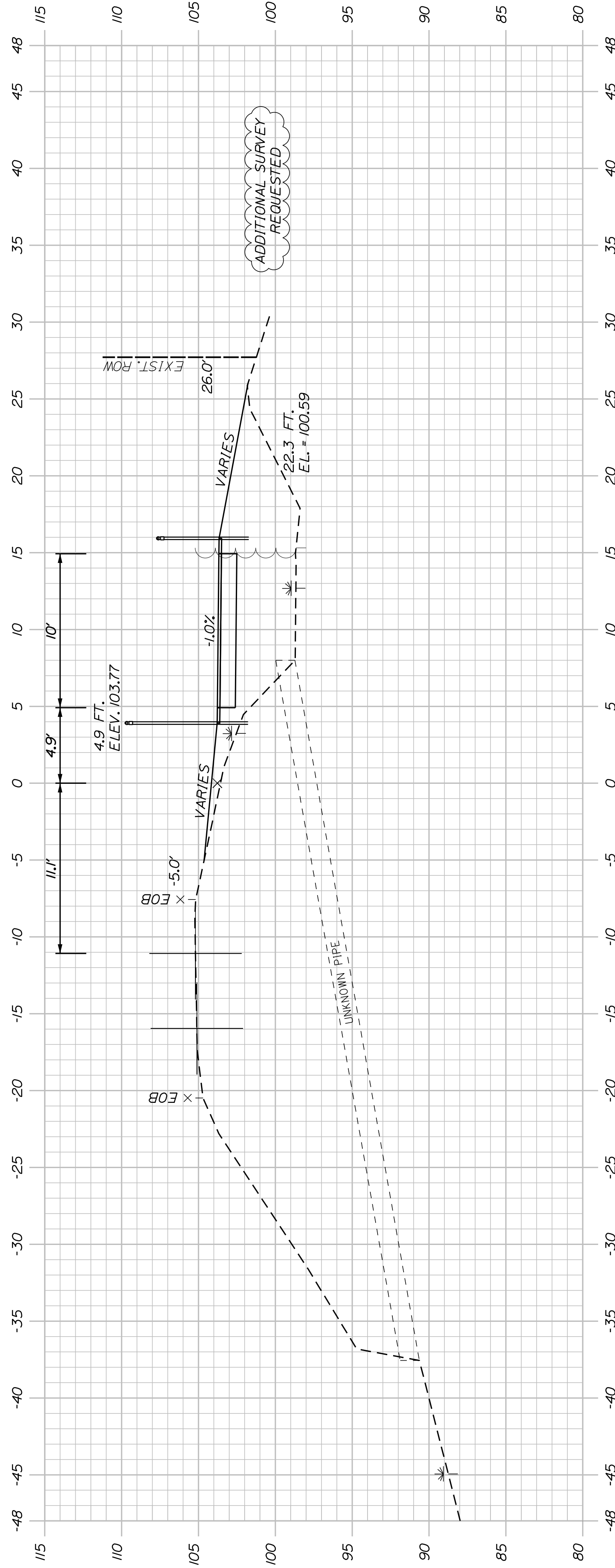

570+43.49
(SKEWED) (CROSS CULVERT)

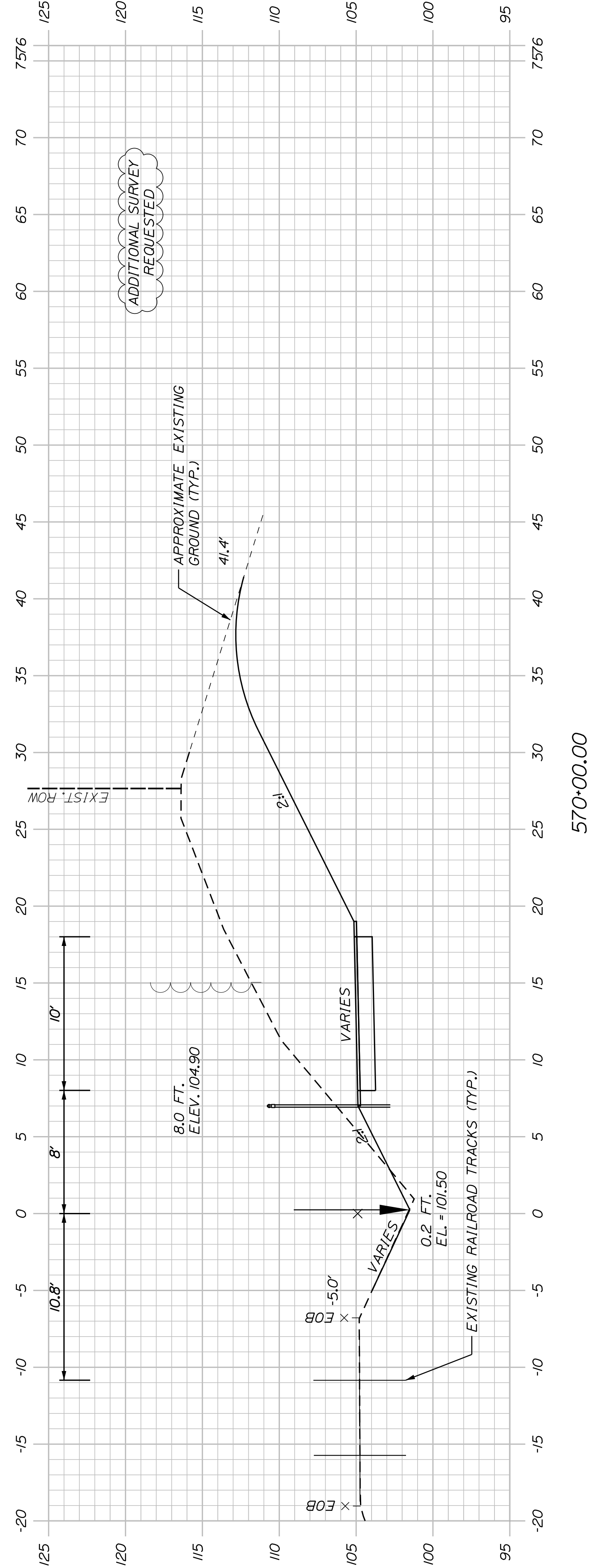

570+00.00

SHEET NUMBER

64

OF 178

WESTBROOK & WINDHAM
MOUNTAIN DIVISION TRAIL

CROSS SECTIONS

PROJ. MANAGER	J. DOSTIE	BY	DATE
DESIGN DETAILED	T. WARREN	M. CUNIFF	05/23
CHECKED/REVIEWED	J. WACHBACH	D. ETTINGER	05/23
DESIGN DETAILED			
DESIGN DETAILED			
REVISIONS 1			
REVISIONS 2			
REVISIONS 3			
REVISIONS 4			
FIELD CHANGES			

SIGNATURE

P.E. NUMBER

DATE

TOWN OF WINDHAM
8 SCHOOL ROAD
WINDHAM, ME 04062

WIN
26576.00

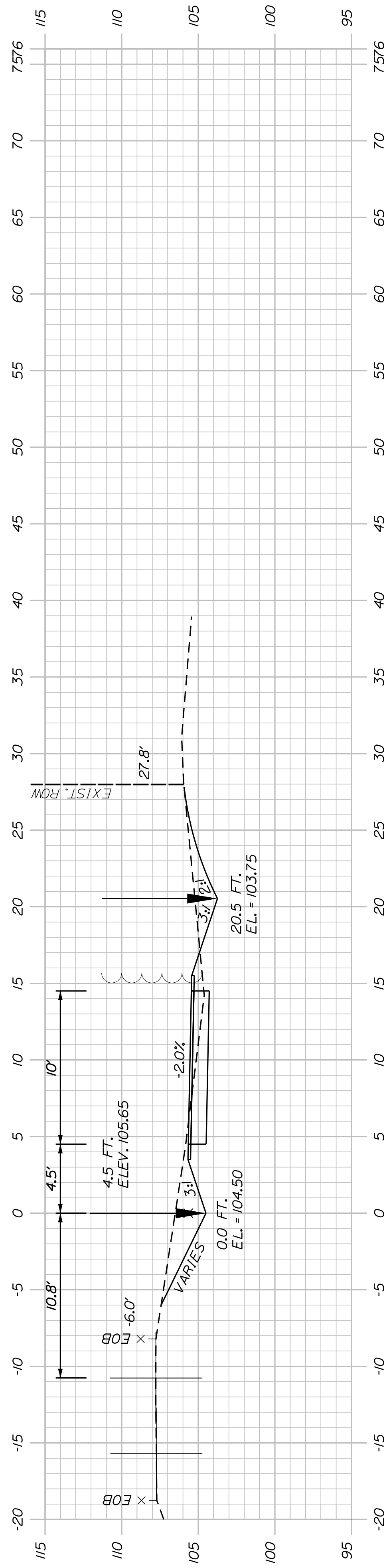

572+50.00

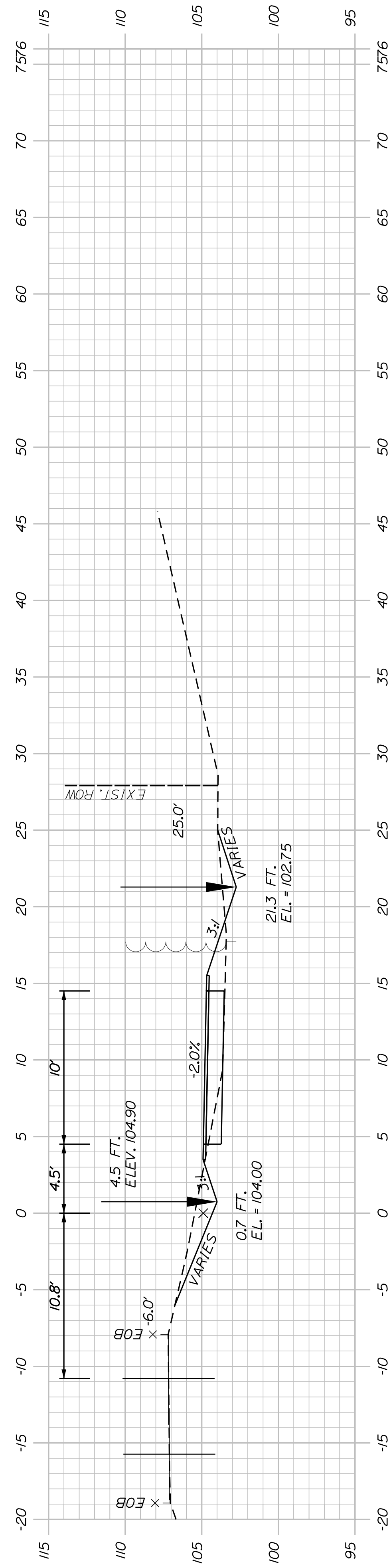

572+00.00

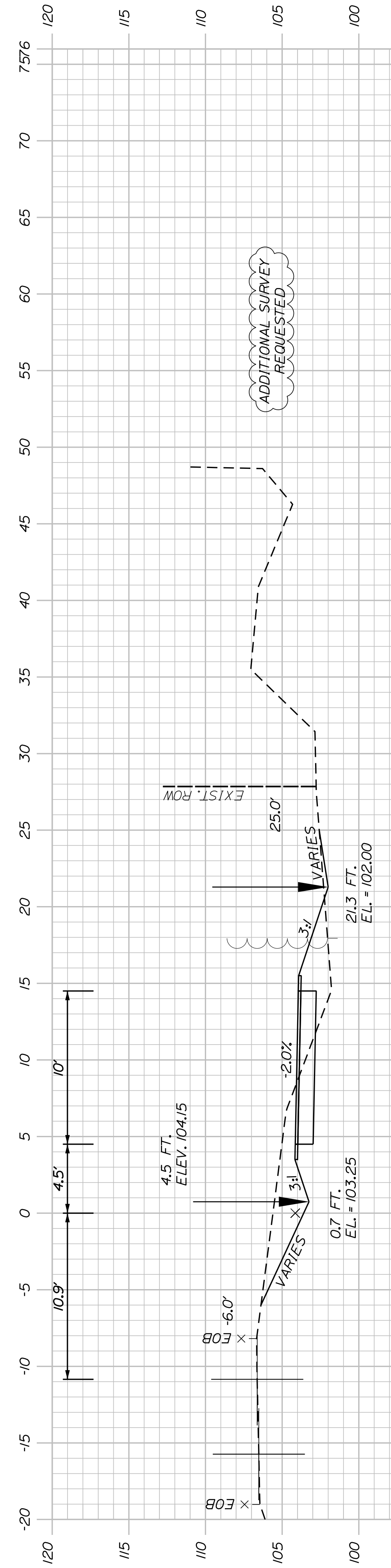

571+50.00

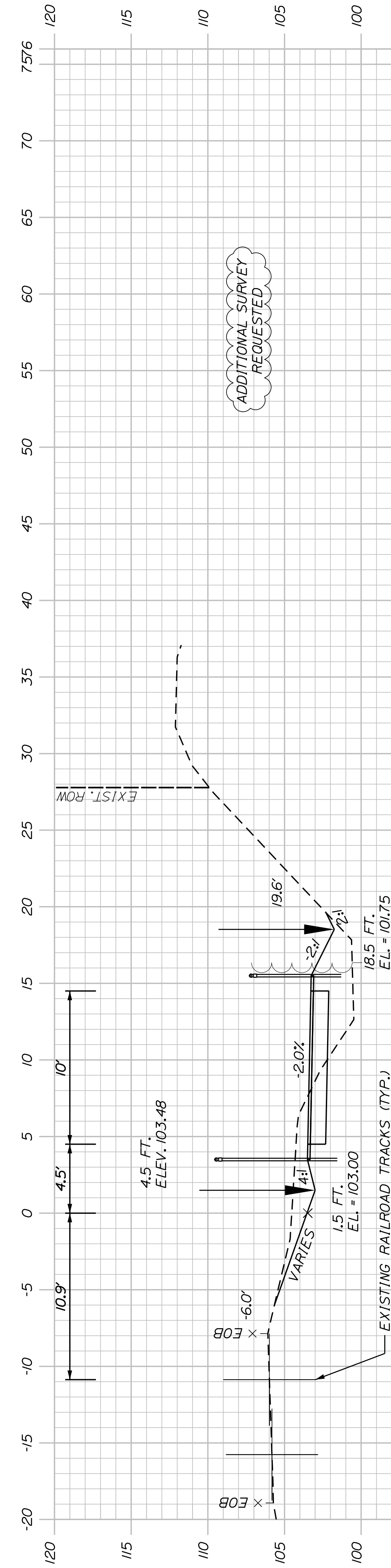

571+00.00

Sta. 571+00.00 to Sta. 572+50.00

SHEET NUMBER
65
OF 178

**WESTBROOK & WINDHAM
MOUNTAIN DIVISION TRAIL
CROSS SECTIONS**

PROJ. MANAGER	J. DOSTIE	BY	DATE
DESIGN-DETAILED	T. WARREN	M. CUNDIFF	05/23
CHECKED-REVIEWED	J. WINCHENBACH	D. ETTINGER	05/23
DESIGN-DETAILED			
REVISIONS 1			
REVISIONS 2			
REVISIONS 3			
REVISIONS 4			
FIELD CHANGES			

TOWN OF WINDHAM
8 SCHOOL ROAD
WINDHAM, ME 04062

WIN
26576.00

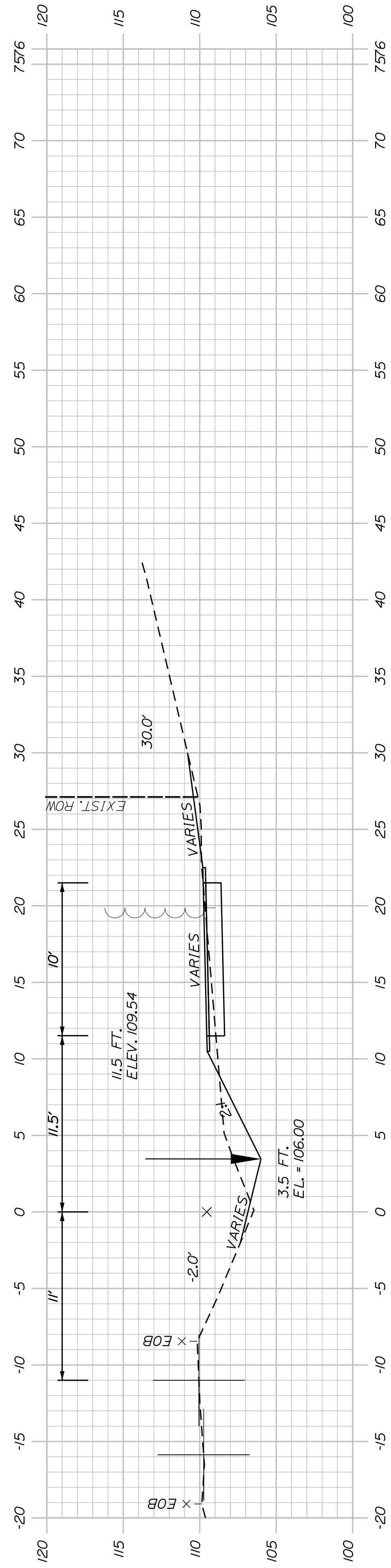

574+50.00

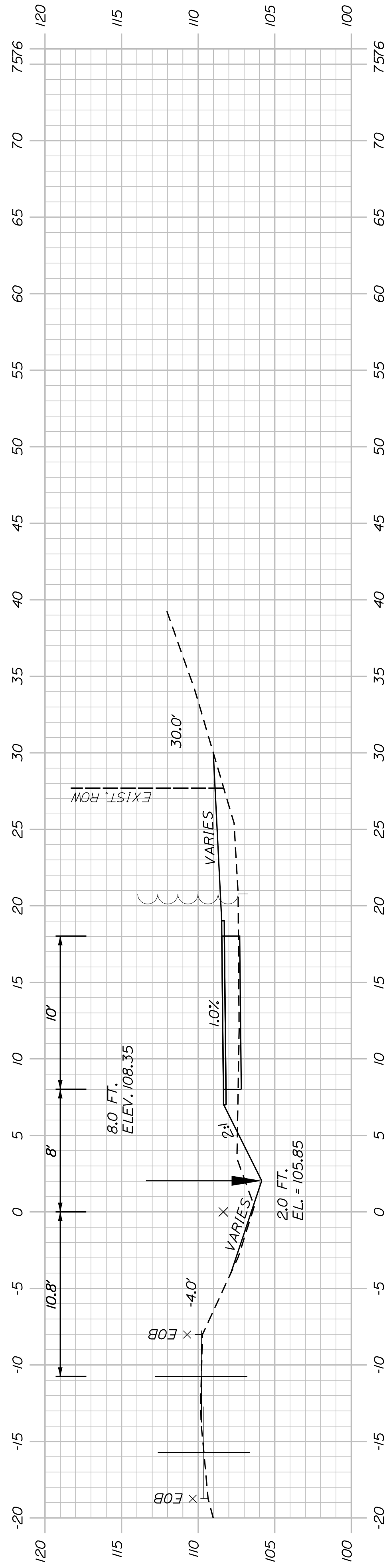

574+00.00

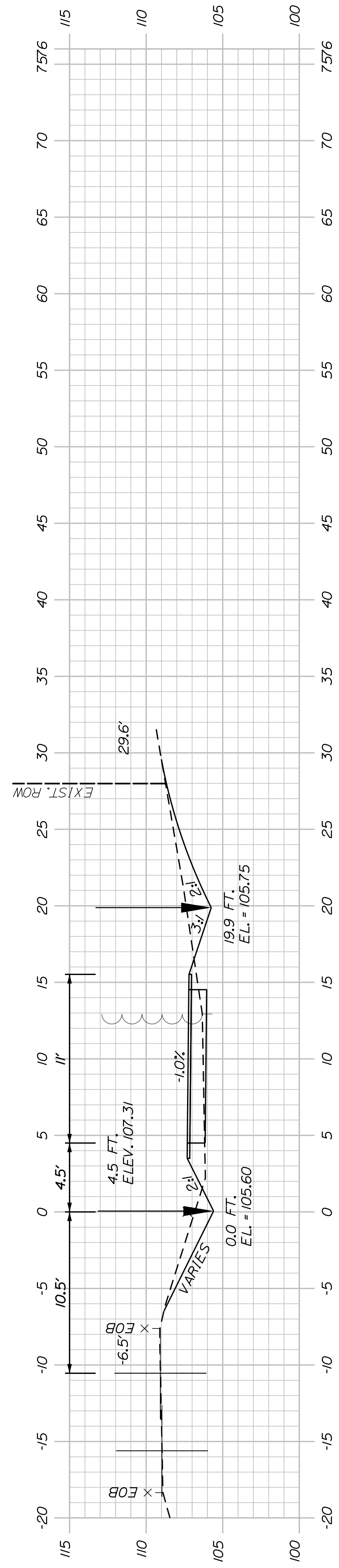

573+50.00

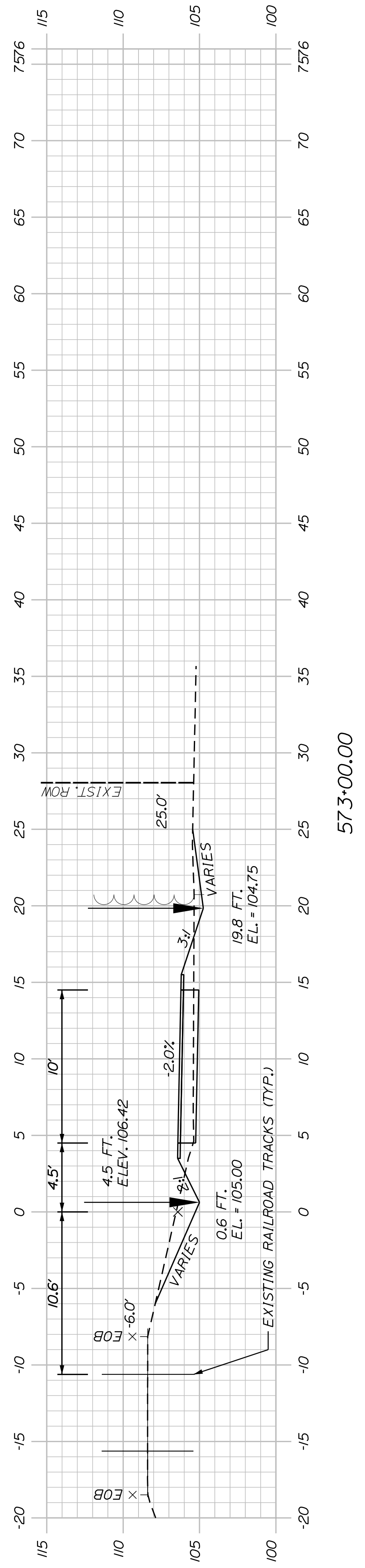

573+00.00

WESTBROOK & WINDHAM
MOUNTAIN DIVISION TRAIL

CROSS SECTIONS

PROJ. MANAGER	J. DOSTIE	BY	DATE
DESIGN-DETAILED	T. WARREN	M. CUNIFF	05/23
CHECKED-REVIEWED	J. WACHSBACH	D. ETINGER	05/23
DESIGN-DETAILED			
DESIGN-DETAILED			
REVISIONS 1			
REVISIONS 2			
REVISIONS 3			
REVISIONS 4			
FIELD CHANGES			

SIGNATURE	P.E. NUMBER	DATE

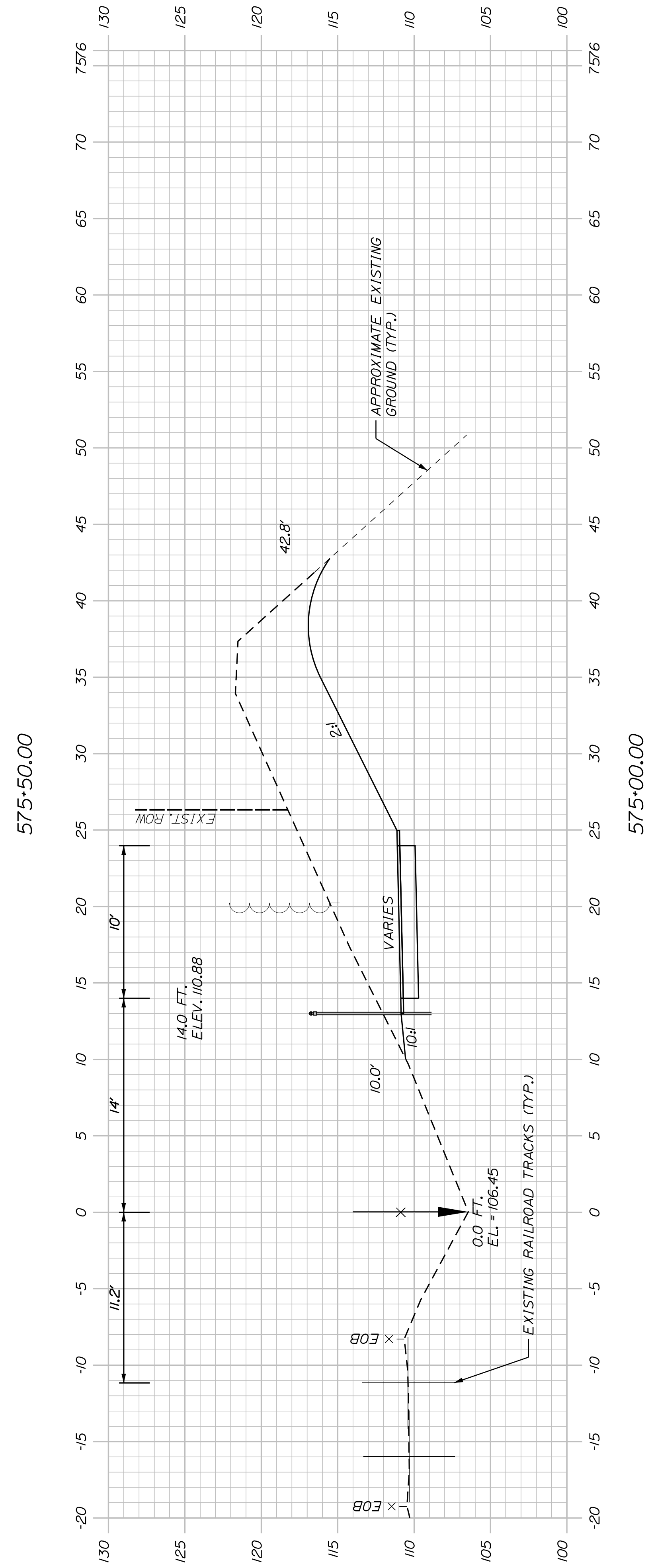
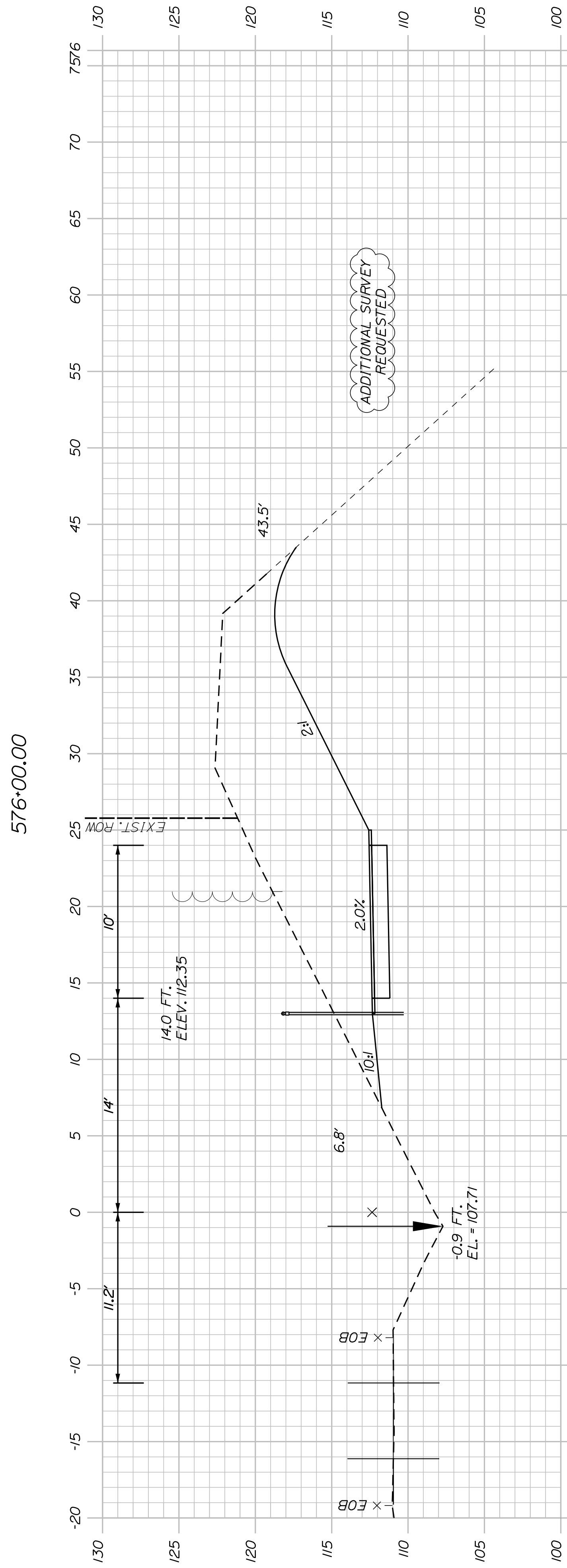
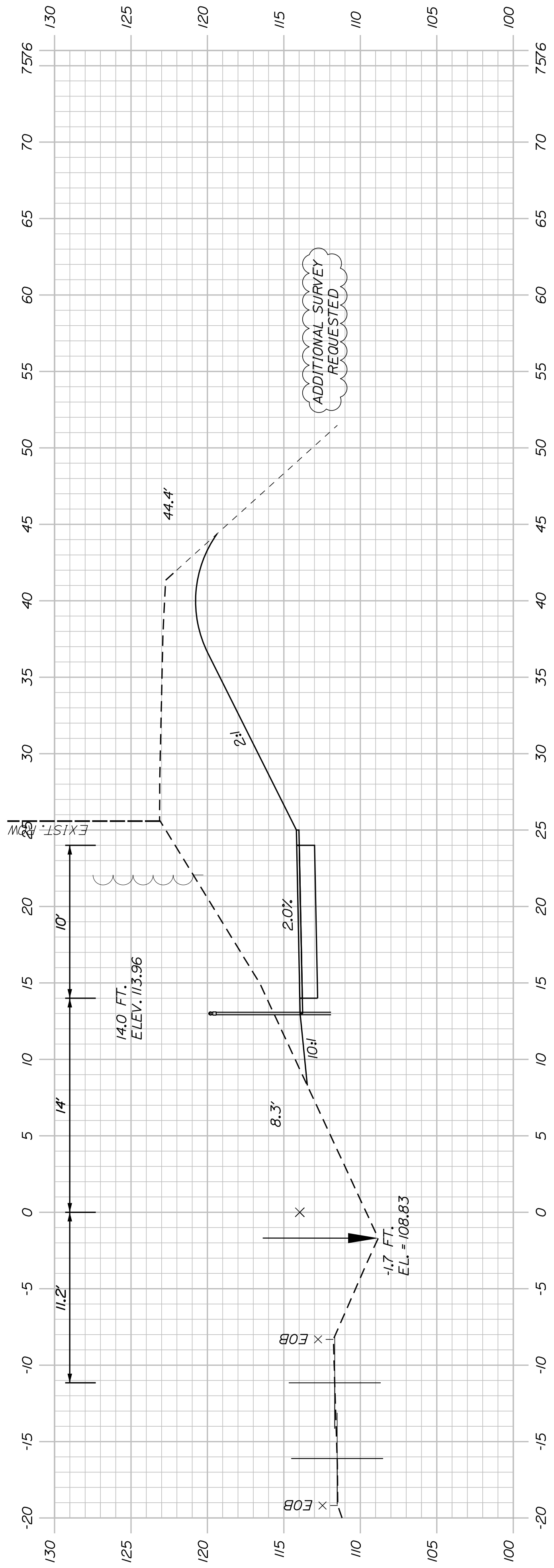

SHEET NUMBER

67

OF 178

WESTBROOK & WINDHAM
MOUNTAIN DIVISION TRAIL
CROSS SECTIONS

PROJ. MANAGER	J. DOSTE	BY	DATE
DESIGN-DETAILED	T. WARREN	M. CUNIFF	05/23
CHECKED-REVIEWED	J. WACHUBACH	D. ETTINGER	05/23
DESIGN-DETAILED			
DESIGN-DETAILED			
REVISIONS 1			
REVISIONS 2			
REVISIONS 3			
REVISIONS 4			
FIELD CHANGES			

TOWN OF WINDHAM
8 SCHOOL ROAD
WINDHAM, ME 04062

WIN
26576.00

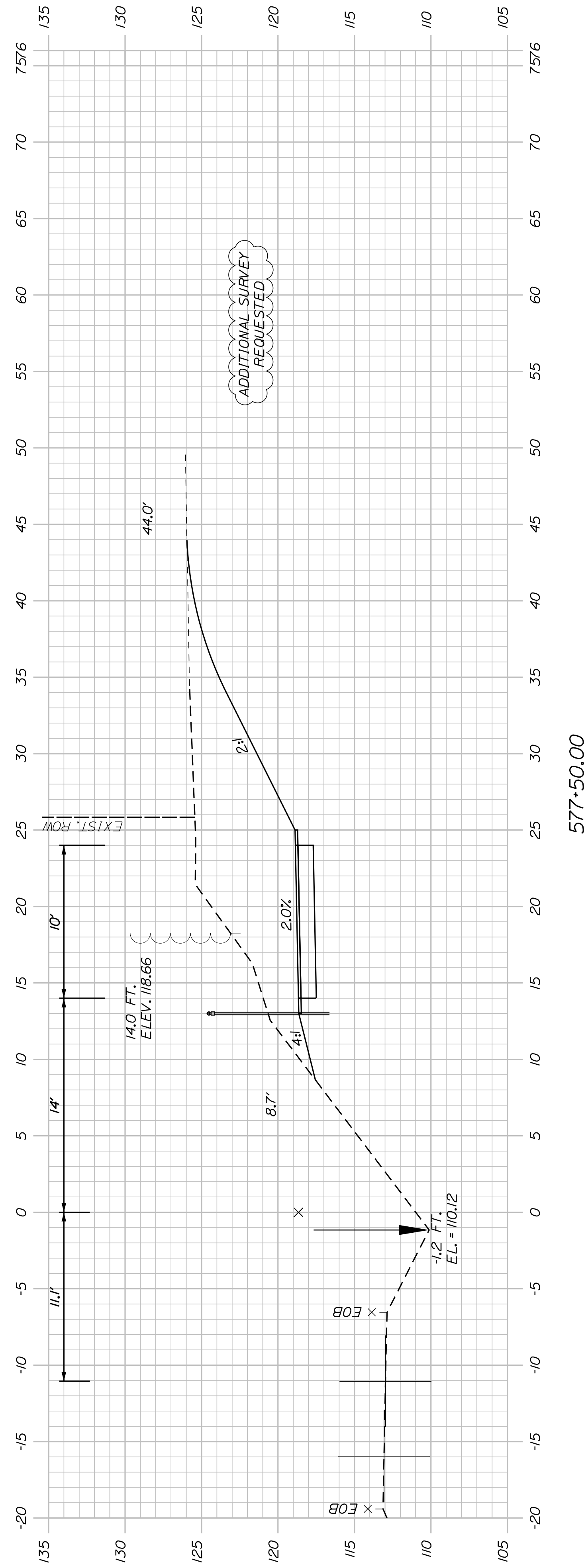

577+50.00

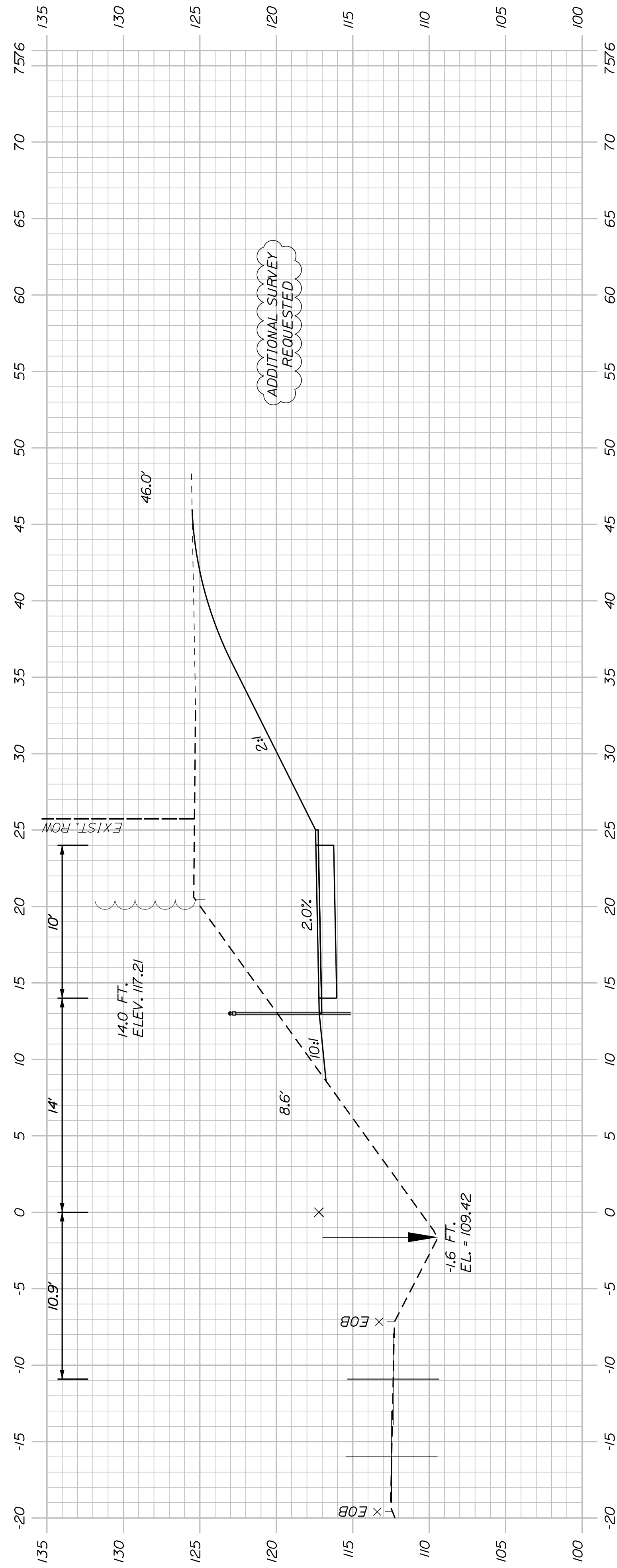

577+00.00

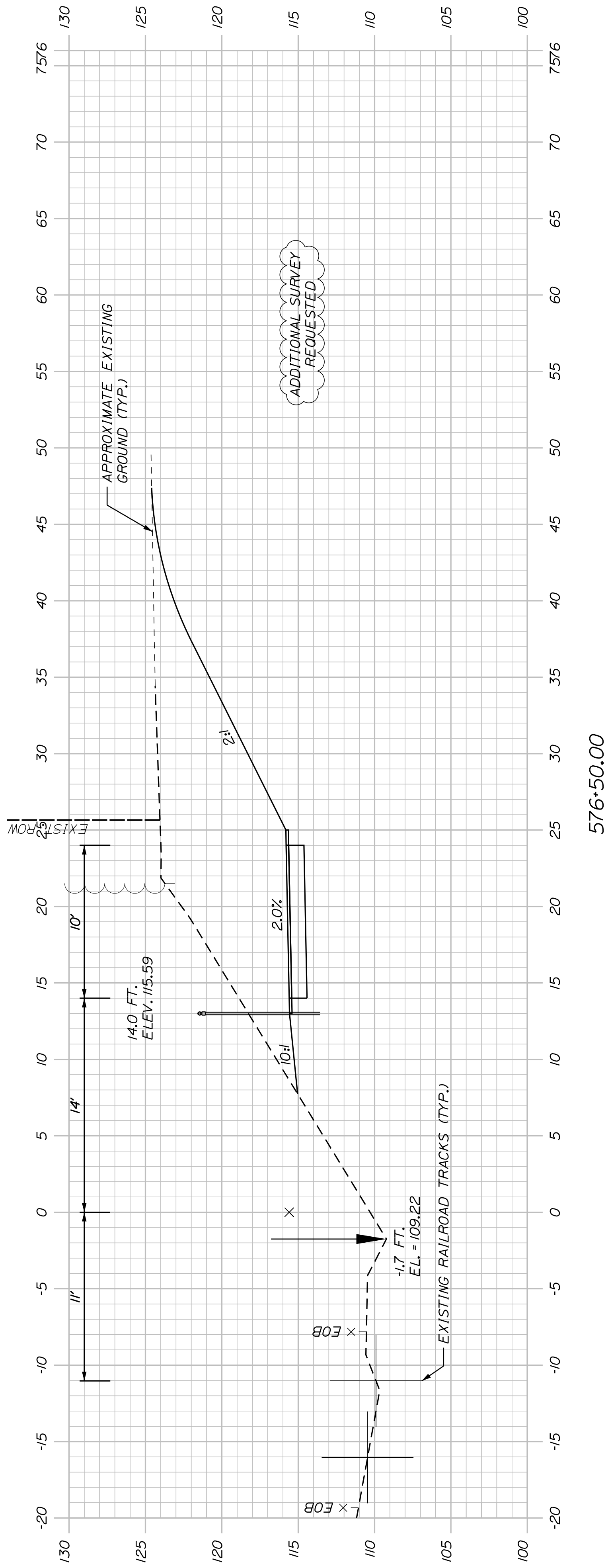

576+50.00

SHEET NUMBER

68

OF 178

WESTBROOK & WINDHAM
MOUNTAIN DIVISION TRAIL
CROSS SECTIONS

PROJ. MANAGER	J. DOSTIE	BY	DATE
DESIGN-DETAILED	T. WARREN	M. CUNIFF	05/23
CHECKED-REVIEWED	J. WINCHENBACH	D. ETTINGER	05/23
DESIGN DET AILED			
DESIGN DET AILED			
REVISIONS 1			
REVISIONS 2			
REVISIONS 3			
REVISIONS 4			
FIELD CHANGES			

SIGNATURE	P.E. NUMBER	DATE

TOWN OF WINDHAM
8 SCHOOL ROAD
WINDHAM, ME 04062

WIN
26576.00

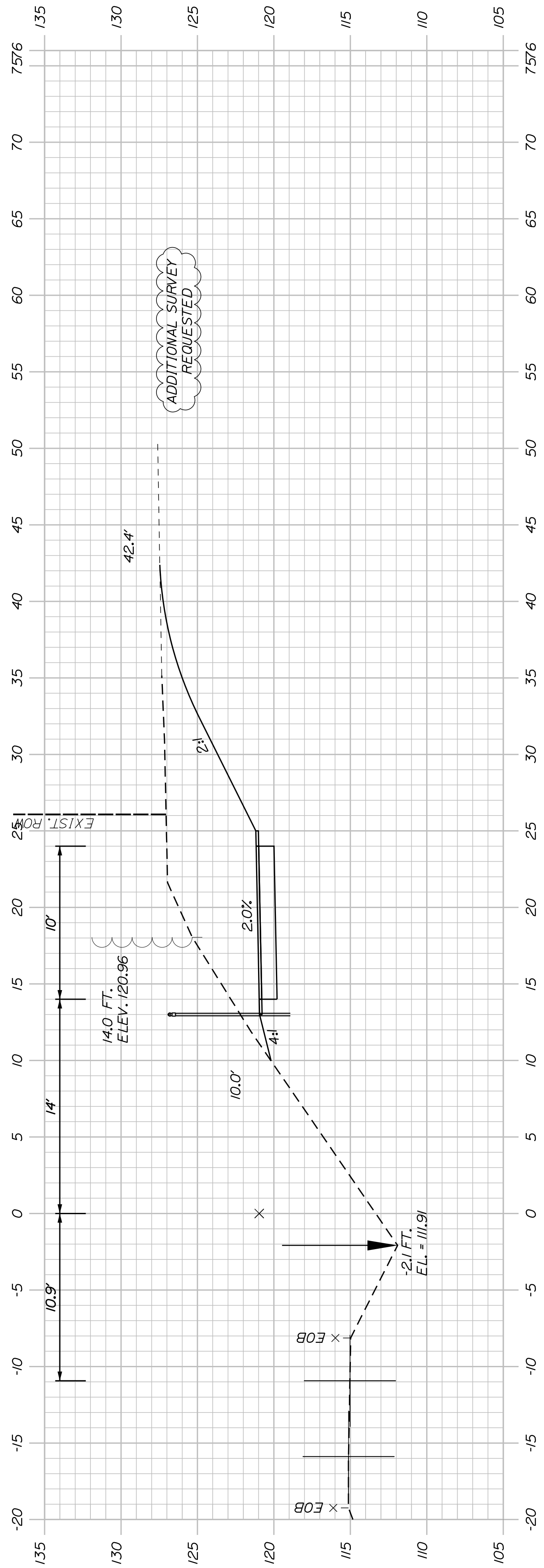

579+00.00

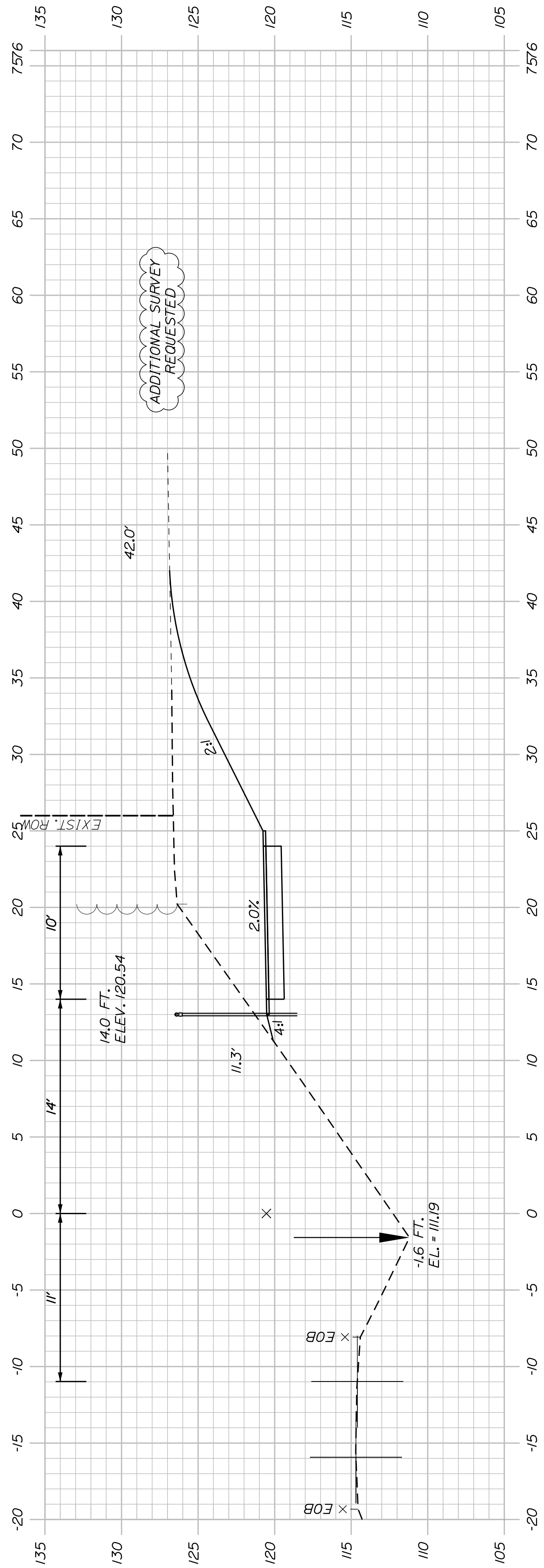

578+50.00

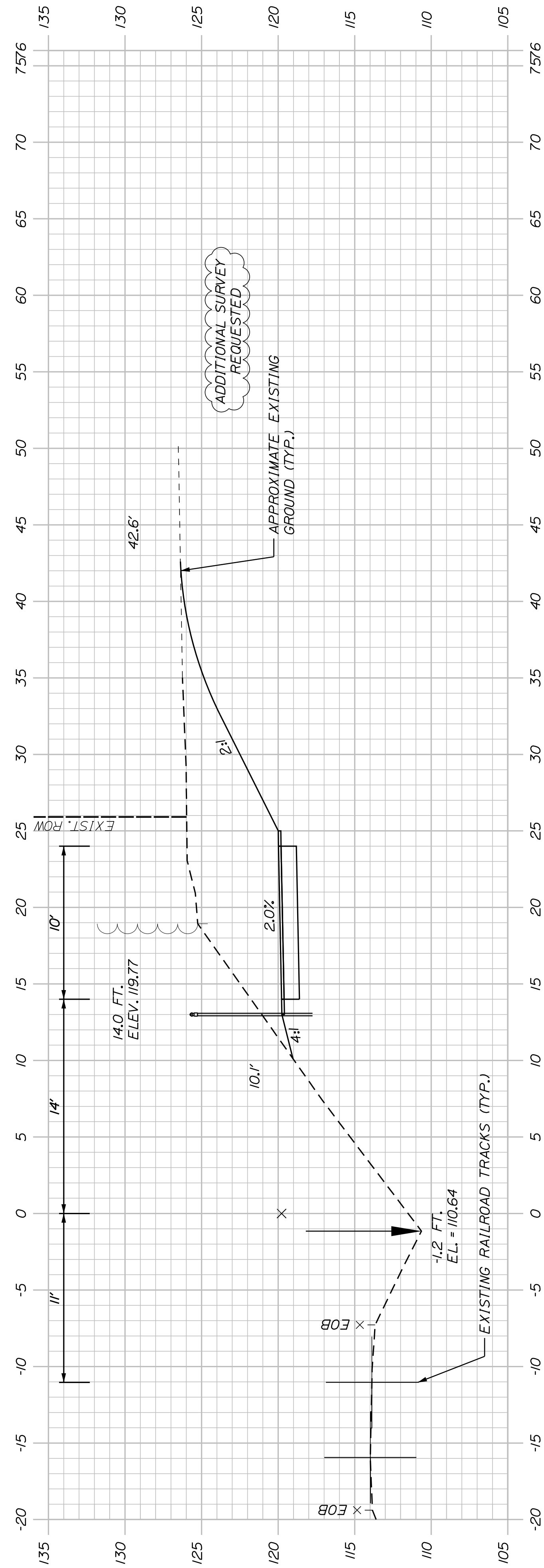

578+00.00

PROJ. MANAGER	J. DOSTE	BY	DATE
DESIGN-DETAILED	T. WARREN	M. CUNIFF	05/23
CHECKED-REVIEWED	J. WACHSBACH	D. ETTINGER	05/23
DESIGN'S DETAILED			
DESIGN'S DETAILED			
REVISIONS 1			
REVISIONS 2			
REVISIONS 3			
REVISIONS 4			
FIELD CHANGES			

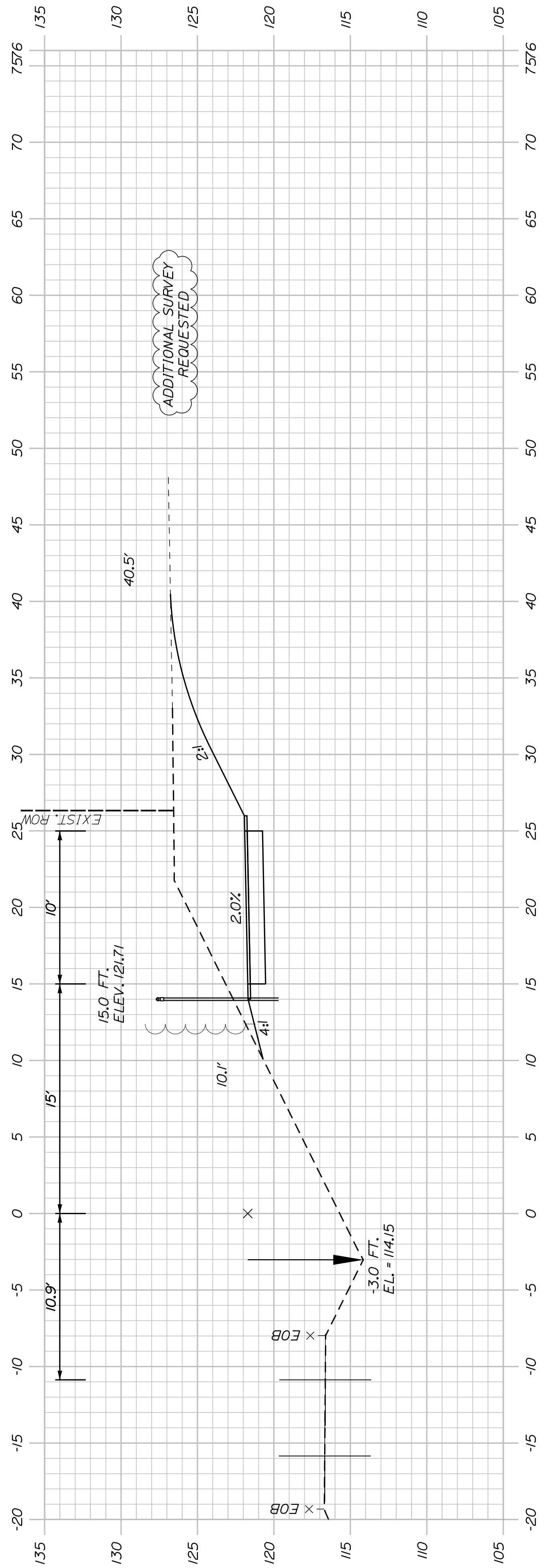

580+50.00

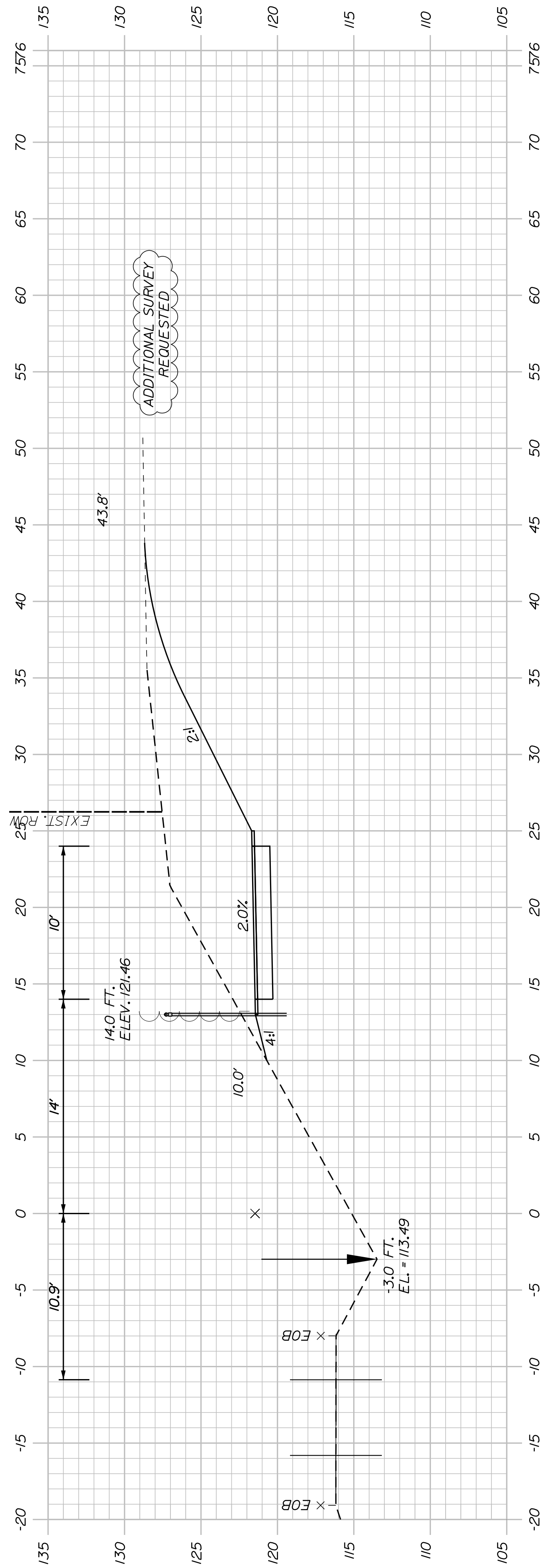

580+00.00

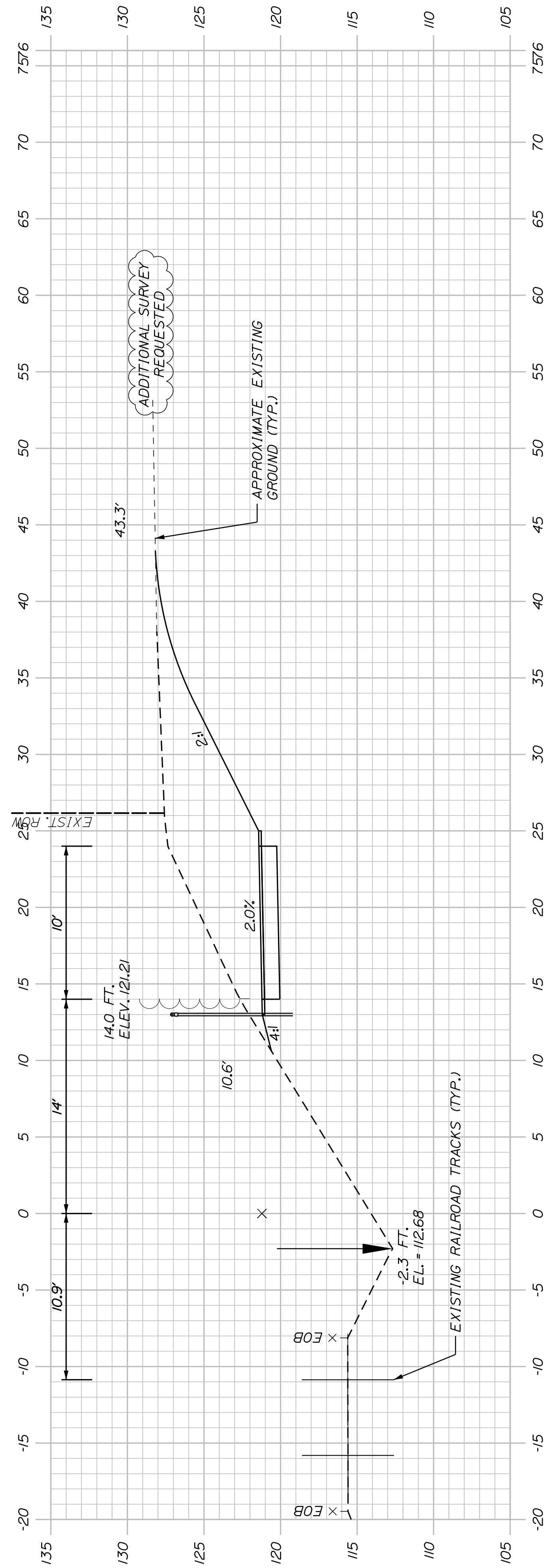

579+50.00

SHEET NUMBER

70

OF 178

WESTBROOK & WINDHAM
MOUNTAIN DIVISION TRAIL
CROSS SECTIONS

PROJ. MANAGER	J. DOSTIE	BY	DATE
DESIGN-DETAILED	T. WARREN	M. CUNIFF	05/23
CHECKED-REVIEWED	J. WINCHENBACH	D. ETTINGER	05/23
DESIGN'S DETAILED			
DESIGN'S DETAILED			
REVISIONS 1			
REVISIONS 2			
REVISIONS 3			
REVISIONS 4			
FIELD CHANGES			

TOWN OF WINDHAM
8 SCHOOL ROAD
WINDHAM, ME 04062

WIN
26576.00

ROUSSAU ROAD (AT APPROXIMATELY STA. 582+75.00)

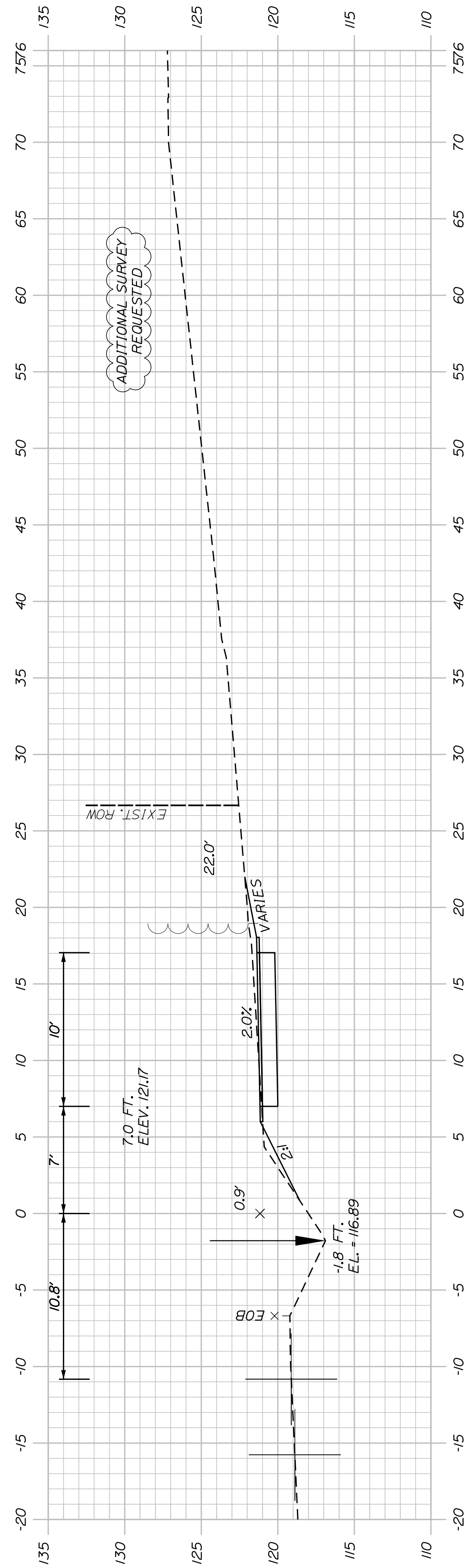

582+50.00

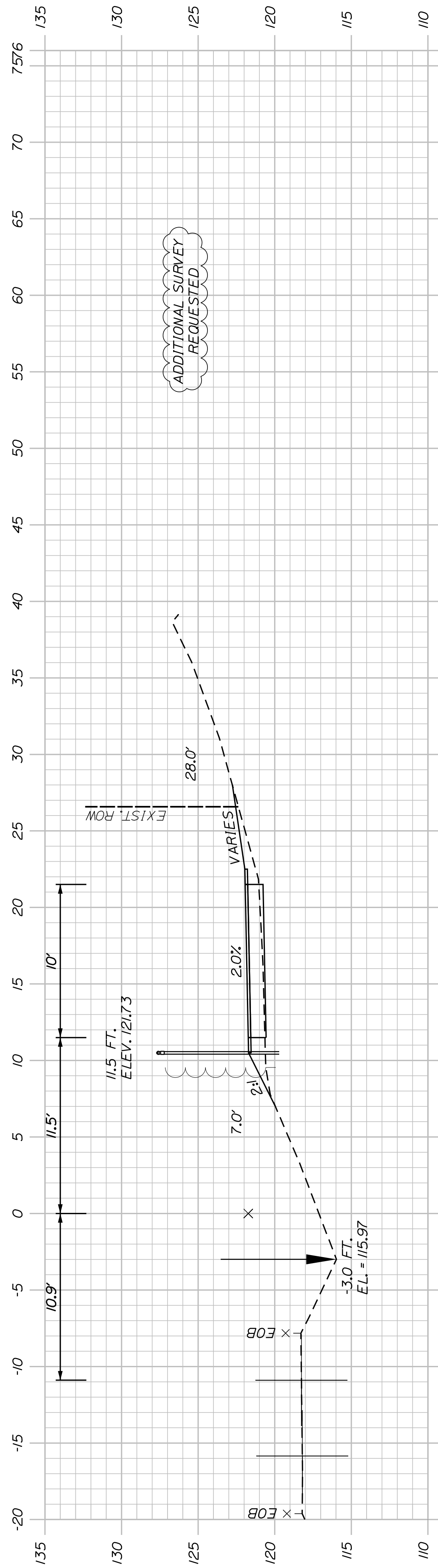

582+00.00

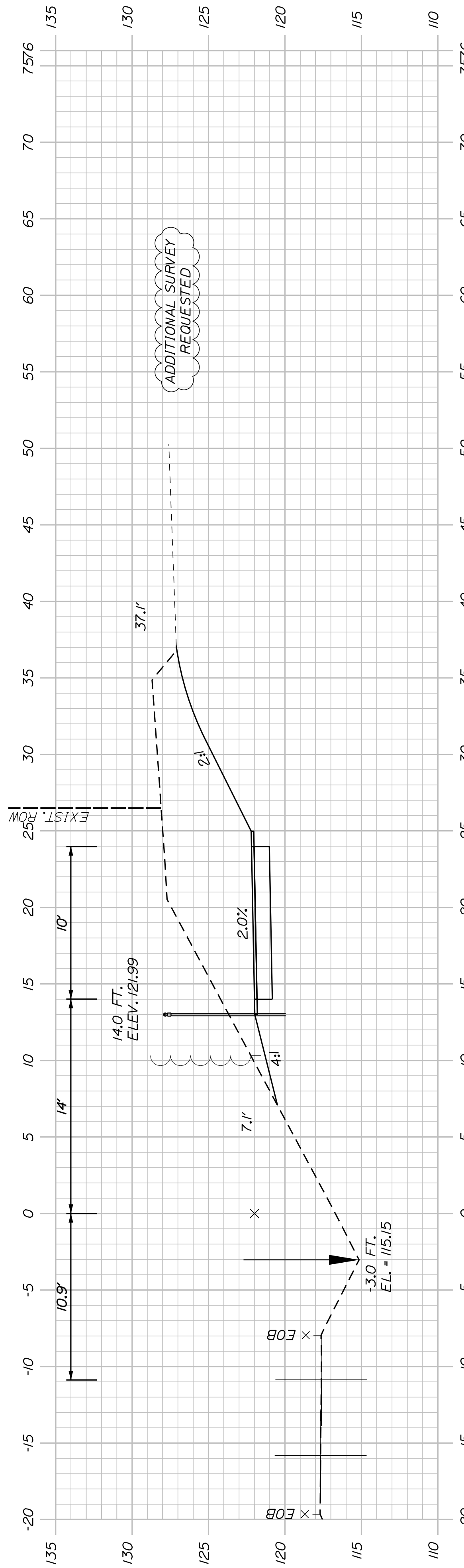

581+50.00

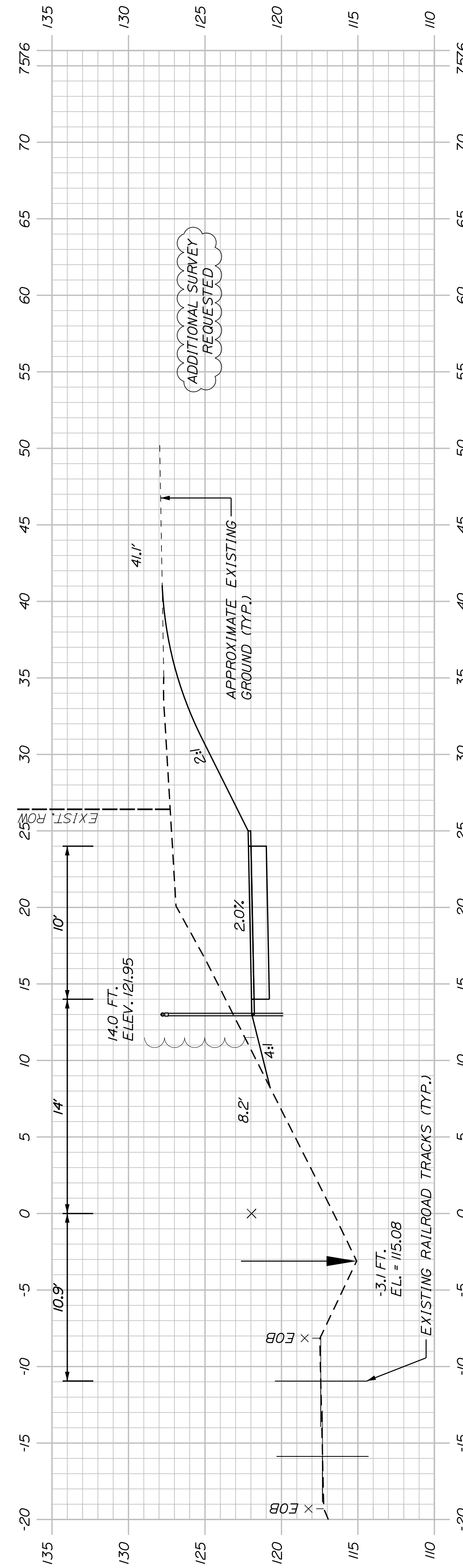

581+00.00

SHEET NUMBER

71

OF 178

WESTBROOK & WINDHAM
MOUNTAIN DIVISION TRAIL

CROSS SECTIONS

PROJ. MANAGER	J. DOSTIE	BY	M. CUNDIFF	DATE	05/23
DESIGN-DETAILED	T. WARREN	CHECKED-REVIEWED	J. WACHSBAUM	D. ETTINGER	05/23
DESIGN-DETAILED		DESIGN-DETAILED			
REVISIONS 1		REVISIONS 1			
REVISIONS 2		REVISIONS 2			
REVISIONS 3		REVISIONS 3			
REVISIONS 4		REVISIONS 4			
FIELD CHANGES					

SIGNATURE
P.E. NUMBER
DATE

TOWN OF WINDHAM
8 SCHOOL ROAD
WINDHAM, ME 04062

WIN
26576.00

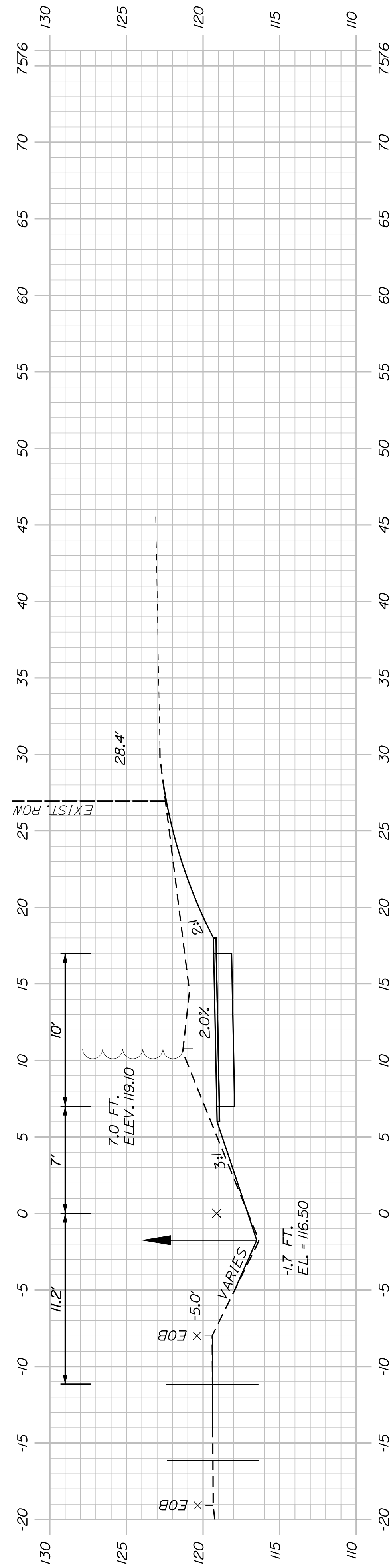

584+50.00

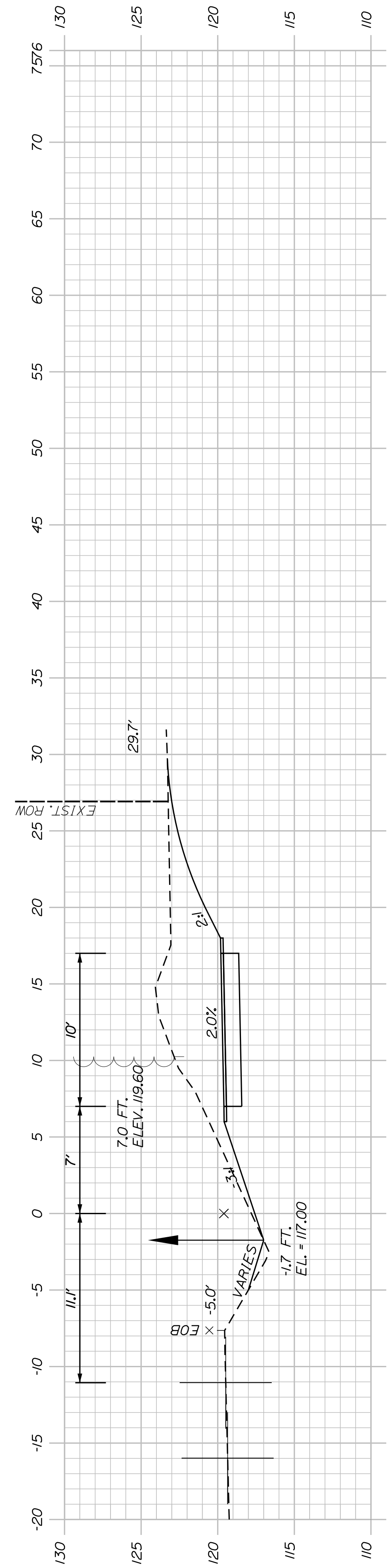

584+00.00

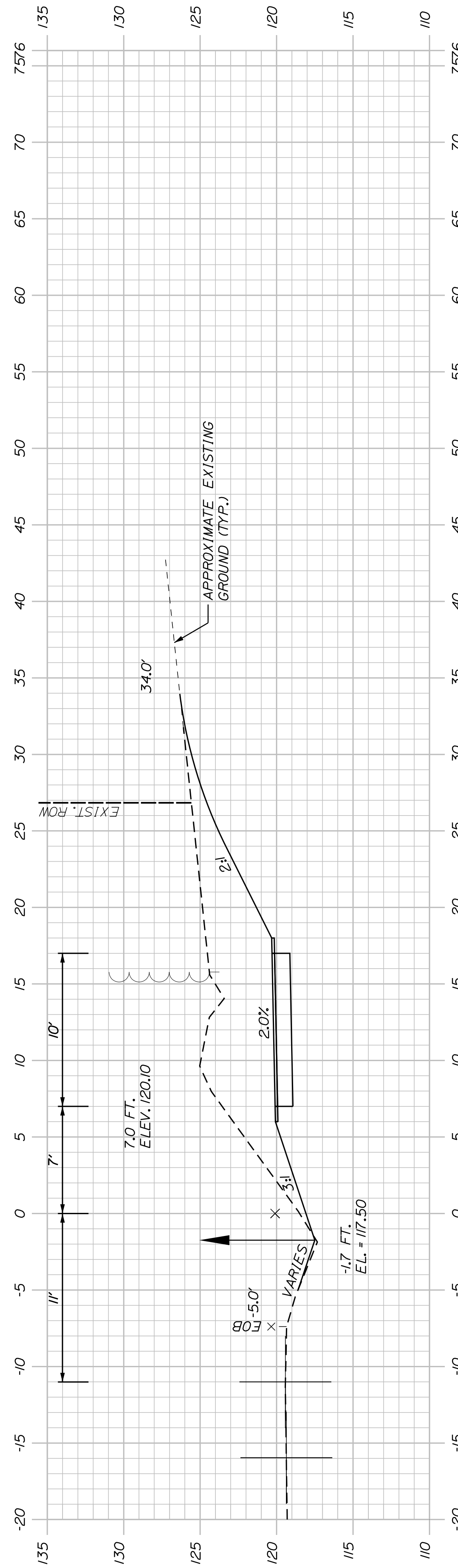

583+50.00

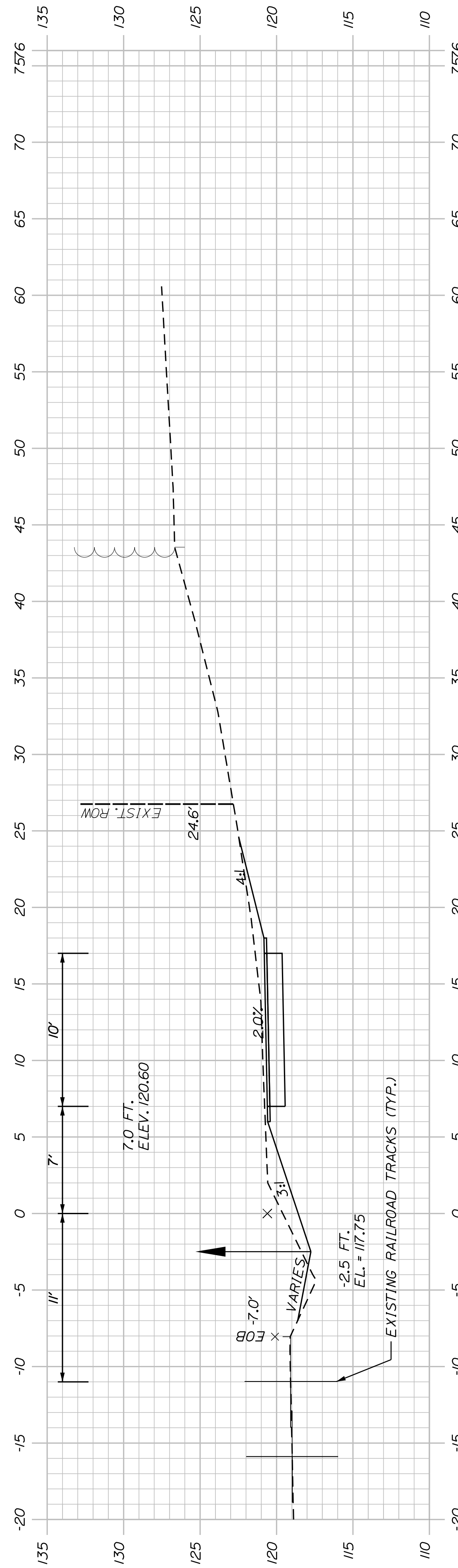

583+00.00

SHEET NUMBER
72
OF 178

**WESTBROOK & WINDHAM
MOUNTAIN DIVISION TRAIL
CROSS SECTIONS**

PROJ. MANAGER	J. DOSTIE	BY	DATE
DESIGN-DETAILED	T. WARREN	M. CUNDIFF	05/23
CHECKED-REVIEWED	J. WACHSBACH	D. ETTINGER	05/23
DESIGN-DETAILED			
DESIGN-DETAILED			
REVISIONS 1			
REVISIONS 2			
REVISIONS 3			
REVISIONS 4			
FIELD CHANGES			

TOWN OF WINDHAM
8 SCHOOL ROAD
WINDHAM, ME 04062

WIN
26576.00

U:\4018_Windham - Mountain Division Trail\Z - CAD\00\Highway\Xsect.dgn

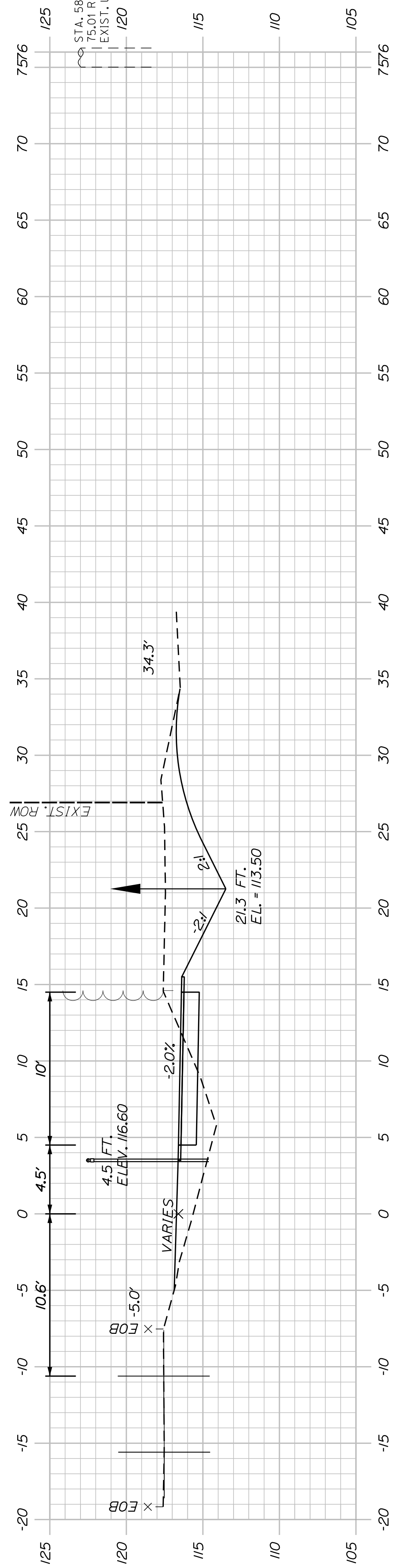

587+00.00

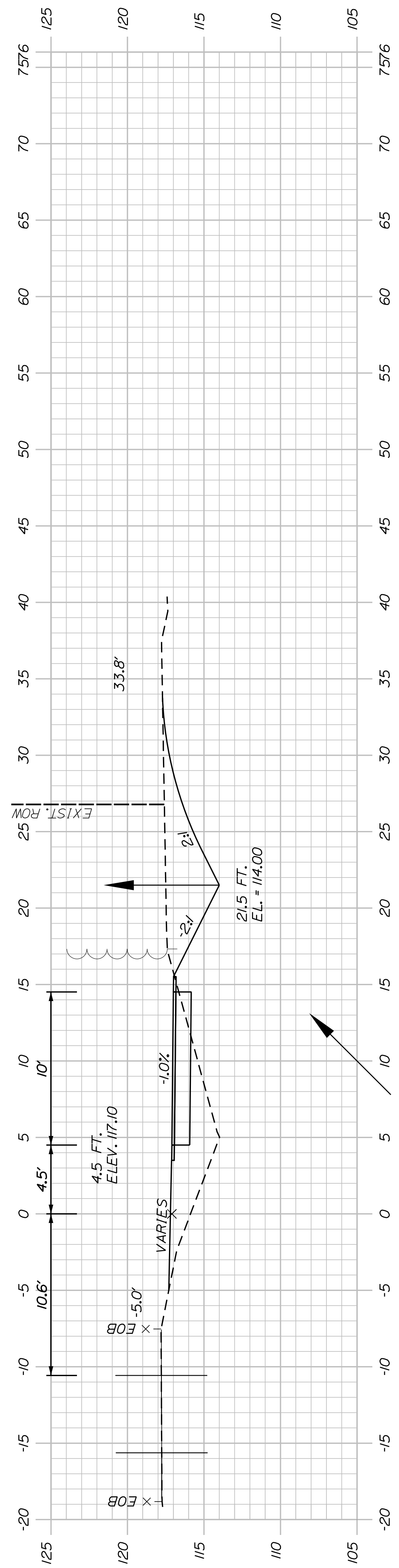

587+50.00

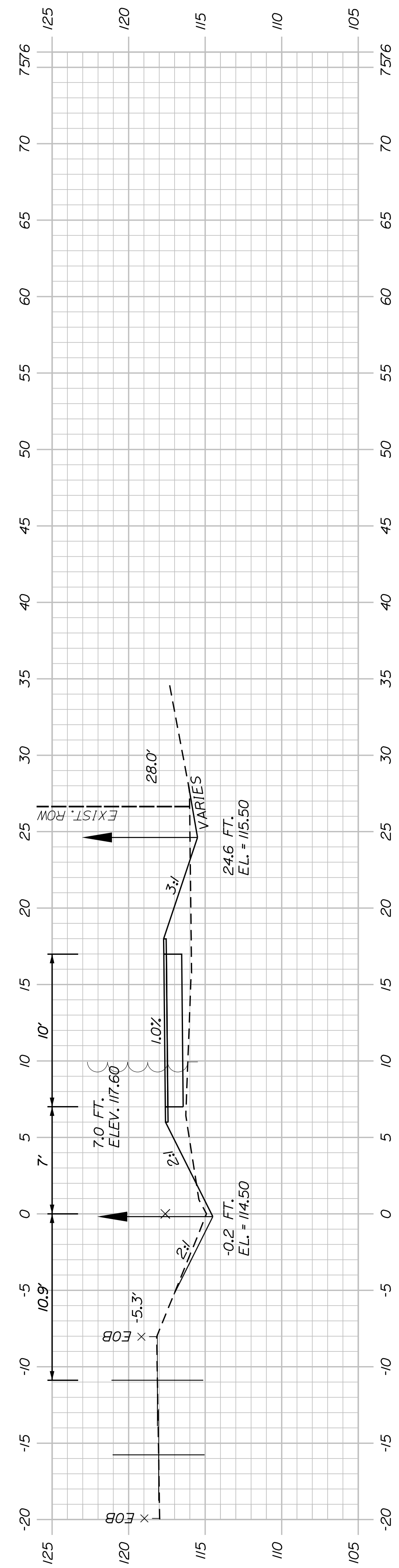

586+00.00

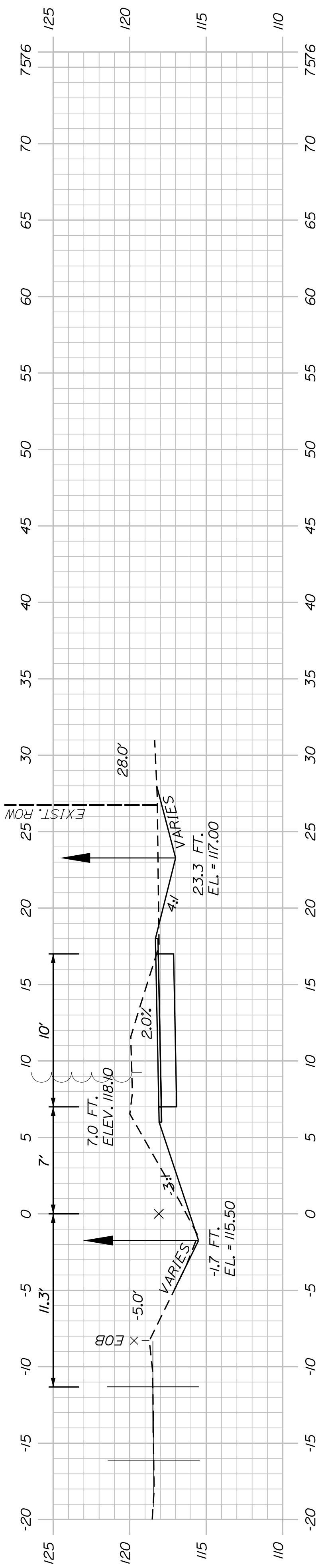

586+50.00

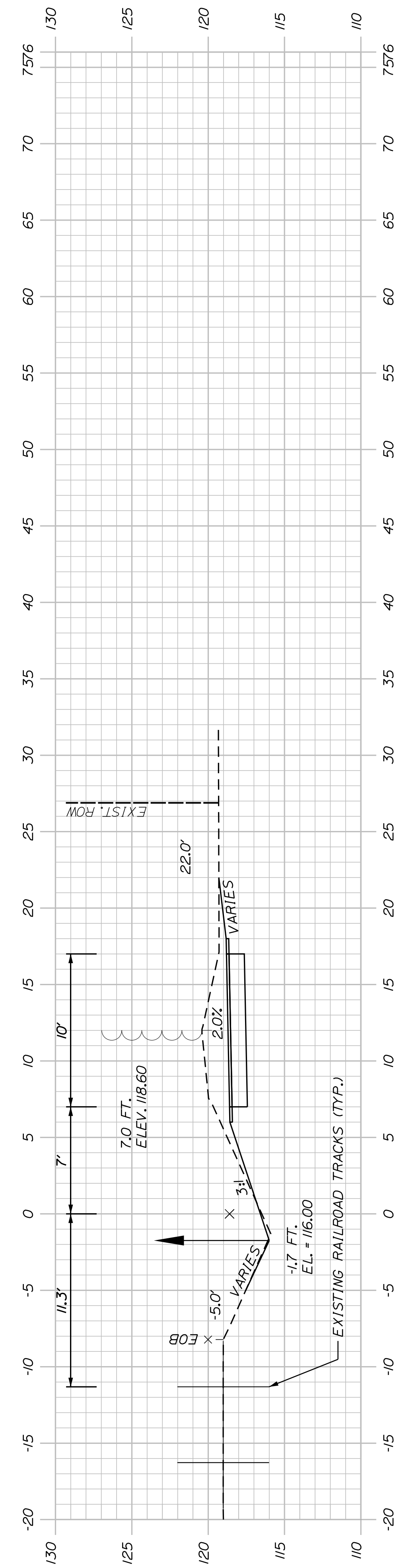

585+00.00

SHEET NUMBER

73

OF 178

WESTBROOK & WINDHAM
MOUNTAIN DIVISION TRAIL

CROSS SECTIONS

PROJ. MANAGER	J. DOSTIE	BY	DATE
DESIGN-DETAILED	T. WARREN	M. CUNIFF	05/23
CHECKED-REVIEWED	J. WINCHENBACH	D. ETTINGER	05/23
DESIGN-DETAILED	-	-	-
DESIGN-DETAILED	-	-	-
REVISIONS 1	-	-	-
REVISIONS 2	-	-	-
REVISIONS 3	-	-	-
REVISIONS 4	-	-	-
FIELD CHANGES	-	-	-

TOWN OF WINDHAM
8 SCHOOL ROAD
WINDHAM, ME 04062

WIN
26576.00

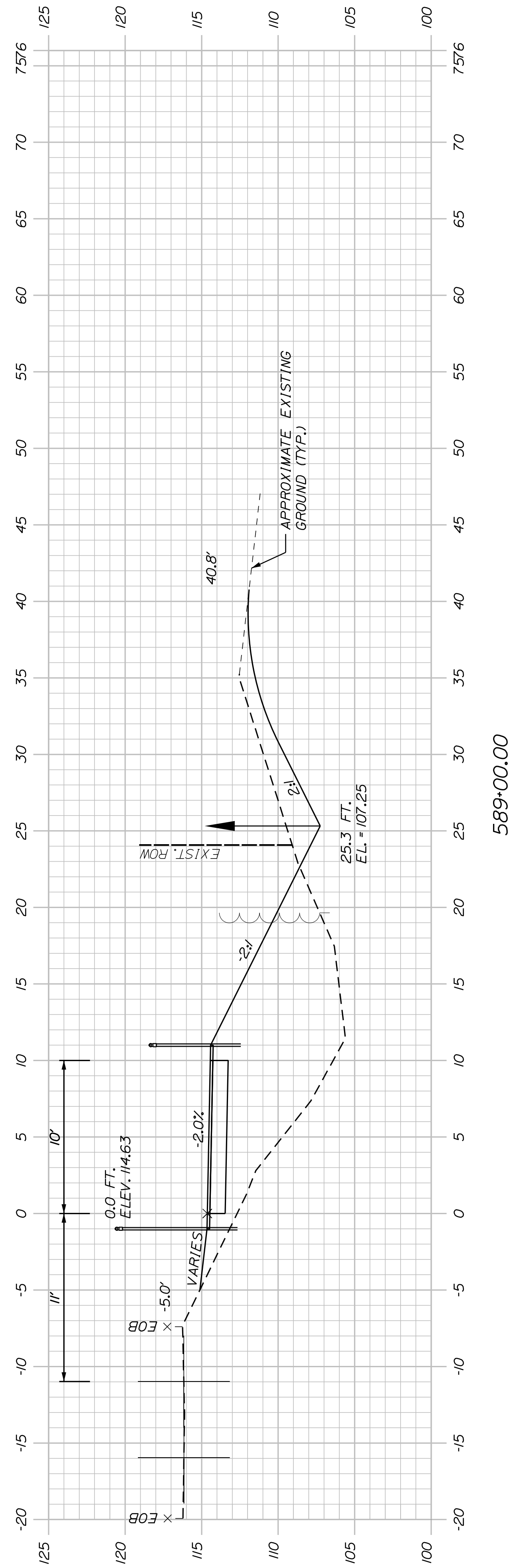

589+00.00

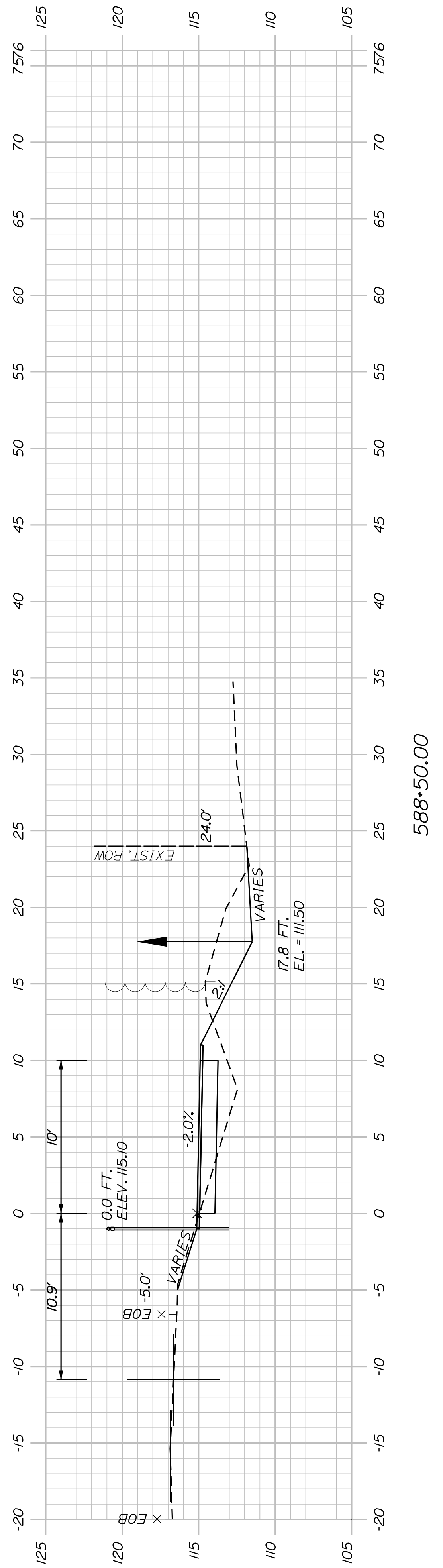

588+50.00

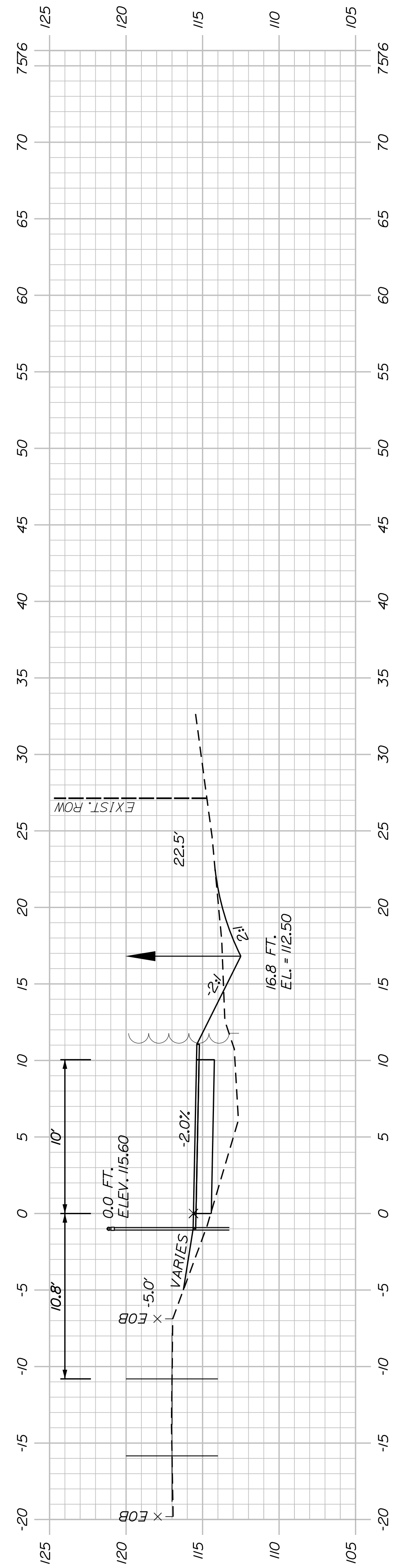

588+00.00

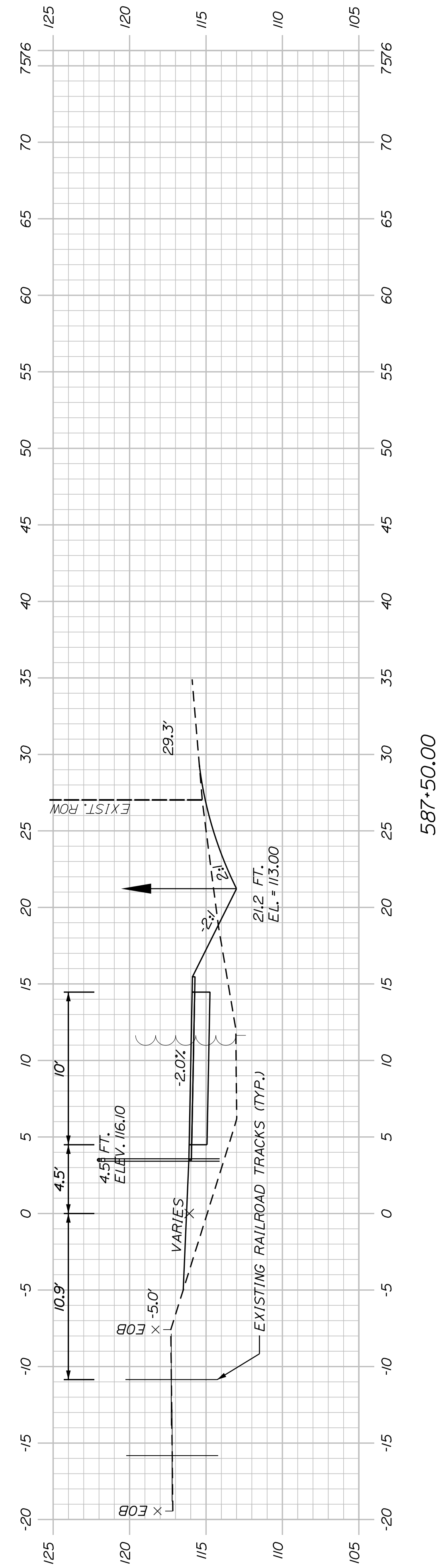

587+50.00

SHEET NUMBER

74

OF 178

WESTBROOK & WINDHAM
MOUNTAIN DIVISION TRAIL
CROSS SECTIONS

PROJ. MANAGER	J. DOSTIE	BY	DATE
DESIGN DETAILED	T. WARREN	M. CUNIFF	05/23
CHECKED/REVIEWED	J. WACHSBACH	D. ETTINGER	05/23
DESIGN DETAILED			
DESIGN DETAILED			
REVISIONS 1			
REVISIONS 2			
REVISIONS 3			
REVISIONS 4			
FIELD CHANGES			

TOWN OF WINDHAM
8 SCHOOL ROAD
WINDHAM, ME 04062

WIN
26576.00

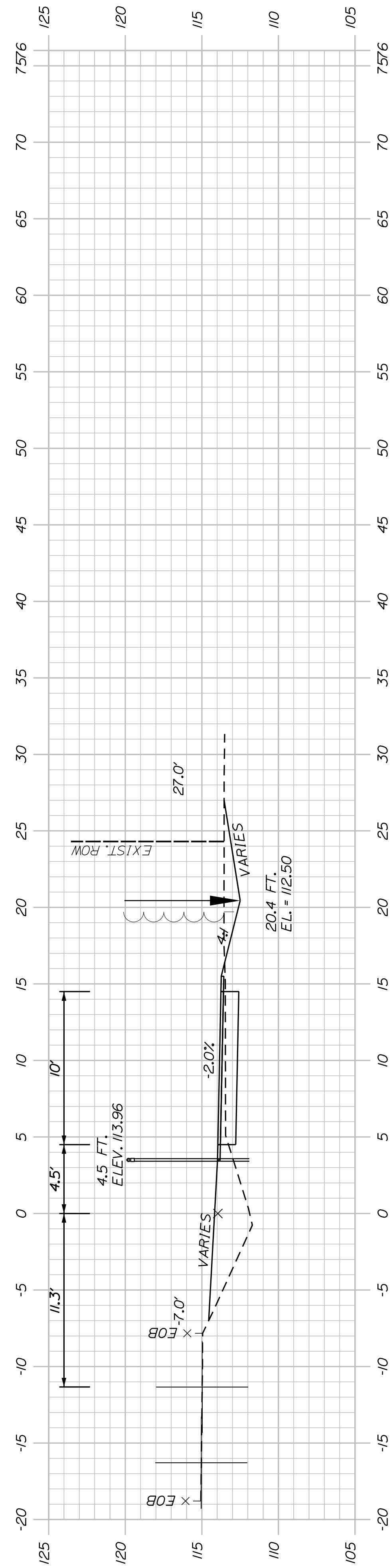

590+50.00

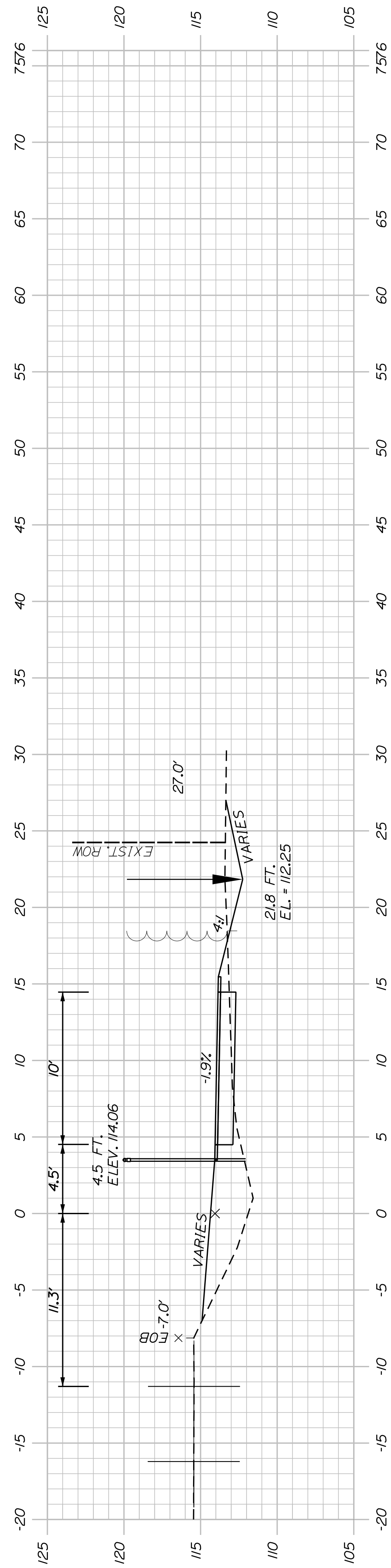

590+00.00

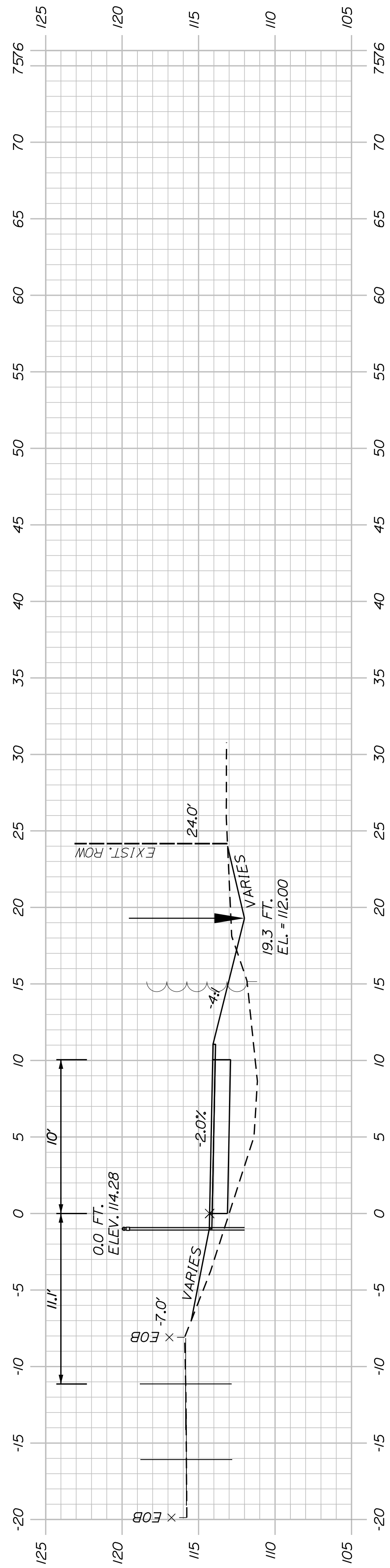

589+50.00

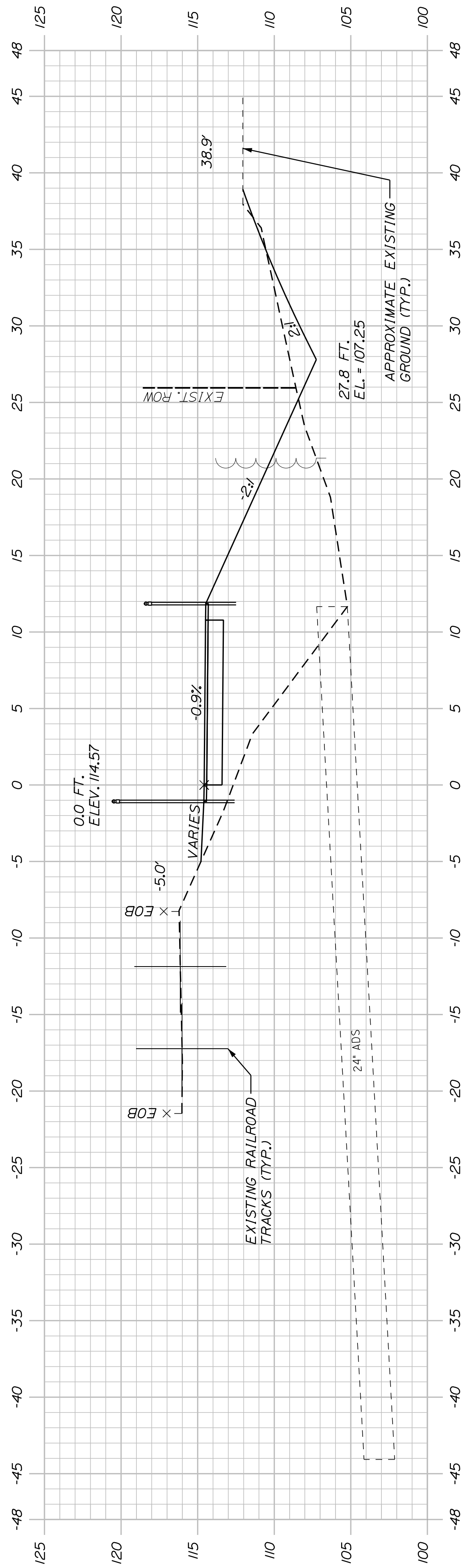

589+07.06
(SKEWED CROSS CULVERT)

SHEET NUMBER

75

OF 178

WESTBROOK & WINDHAM
MOUNTAIN DIVISION TRAIL

PROJ. MANAGER	J. DOSTE	BY	DATE
DESIGN-DETAILED	T. WARREN	M. CUNIFF	05/23
CHECKED-REVIEWED	J. WACHS	D. ETINGER	05/23
DESIGN-DETAILED			SIGNATURE
REVISIONS 1			P.E. NUMBER
REVISIONS 2			DATE
REVISIONS 3			
REVISIONS 4			
FIELD CHANGES			

TOWN OF WINDHAM
8 SCHOOL ROAD
WINDHAM, ME 04062

WIN
26576.00

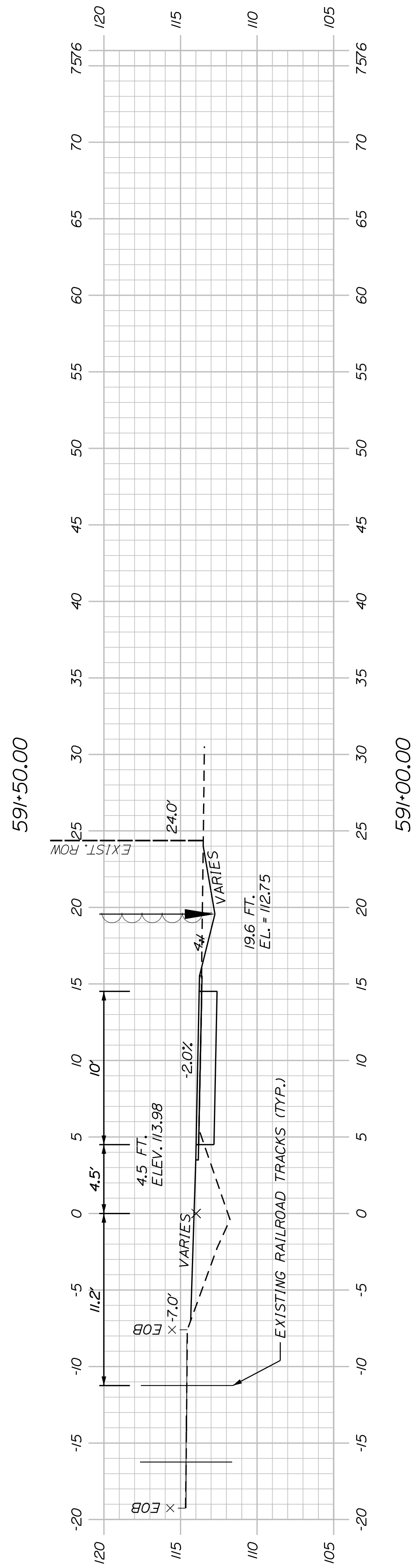
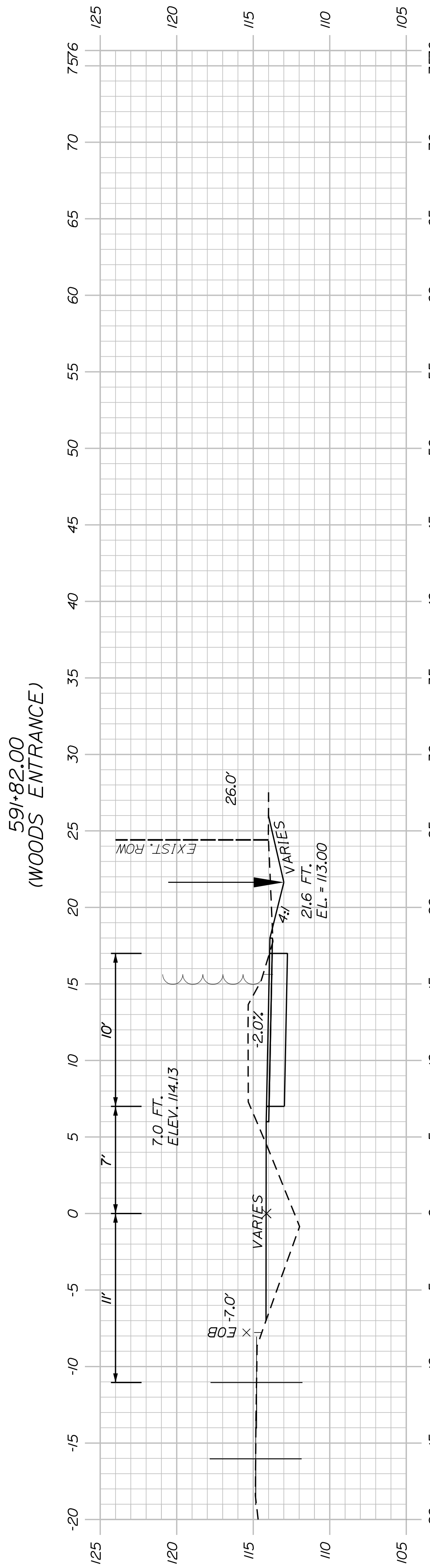
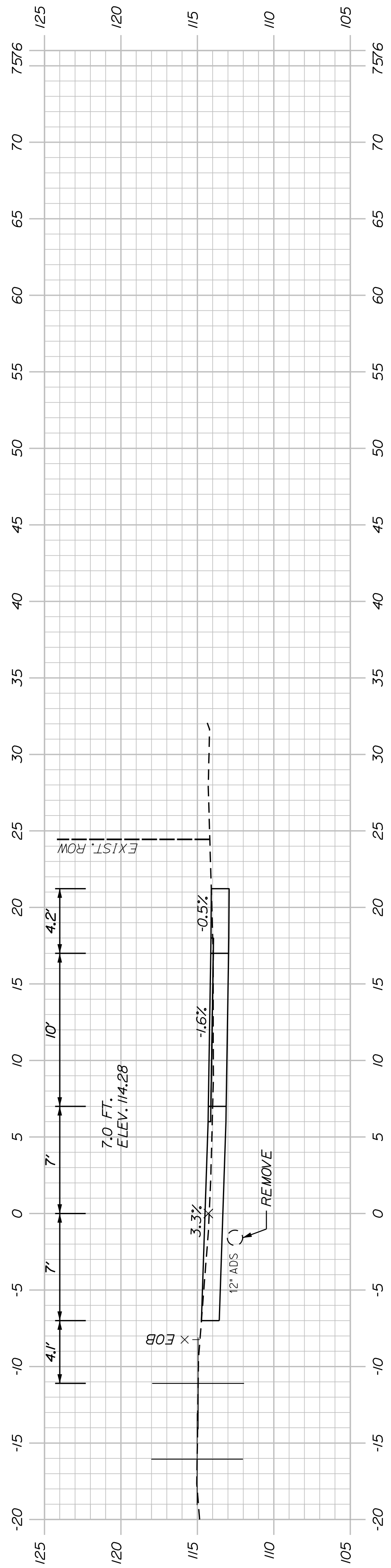
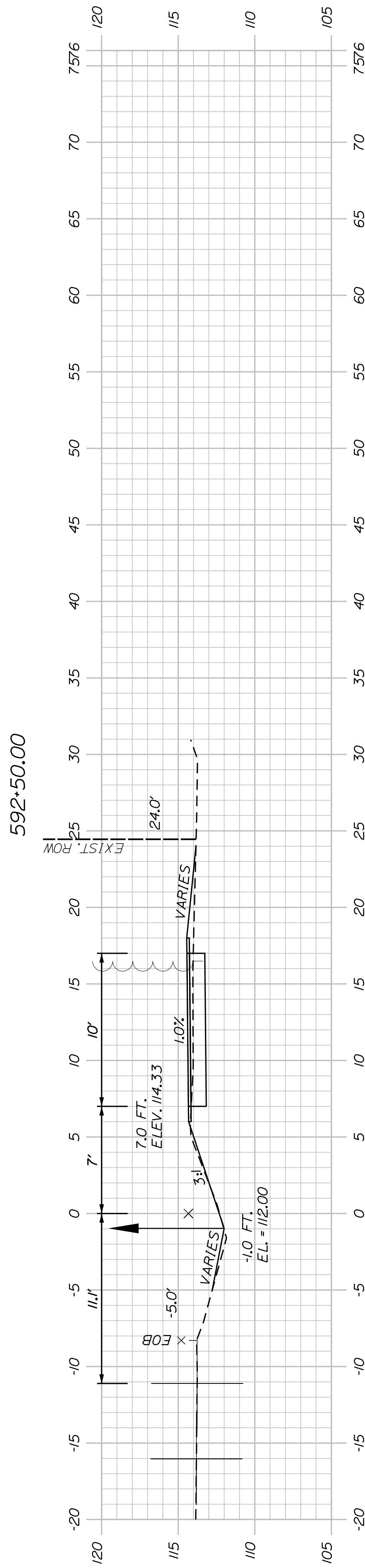
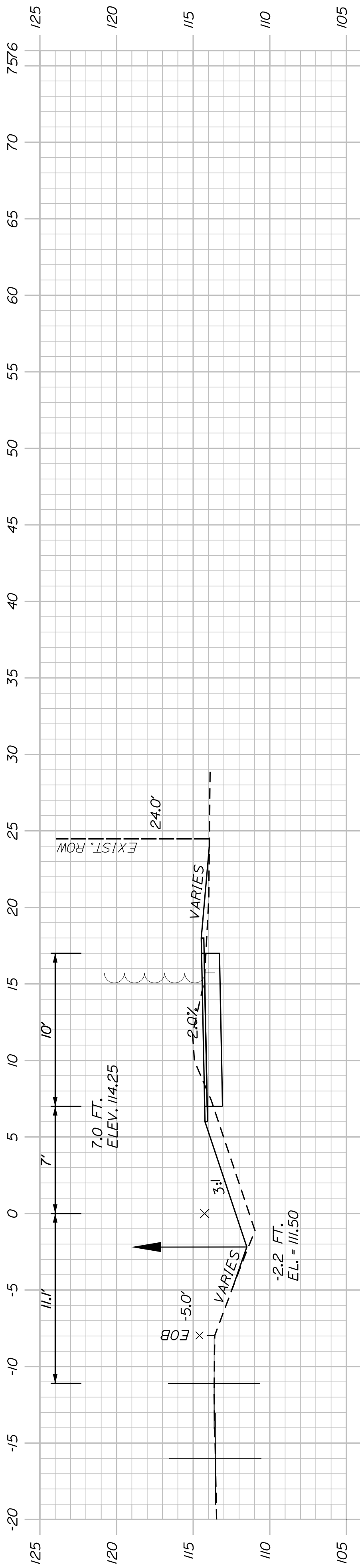

SHEET NUMBER

76

OF 178

WESTBROOK & WINDHAM
MOUNTAIN DIVISION TRAIL

CROSS SECTIONS

PROJ. MANAGER	J. DOSTIE	BY	DATE
DESIGN-DETAILED	T. WARREN	M. CUNDIFF	05/23
CHECKED-REVIEWED	J. WACHSBACH	D. ETTINGER	05/23
DESIGN-DETAILED			
DESIGN-DETAILED			
REVISIONS 1			
REVISIONS 2			
REVISIONS 3			
REVISIONS 4			
FIELD CHANGES			

SIGNATURE

P.E. NUMBER

DATE

TOWN OF WINDHAM
8 SCHOOL ROAD
WINDHAM, ME 04062

WIN
26576.00

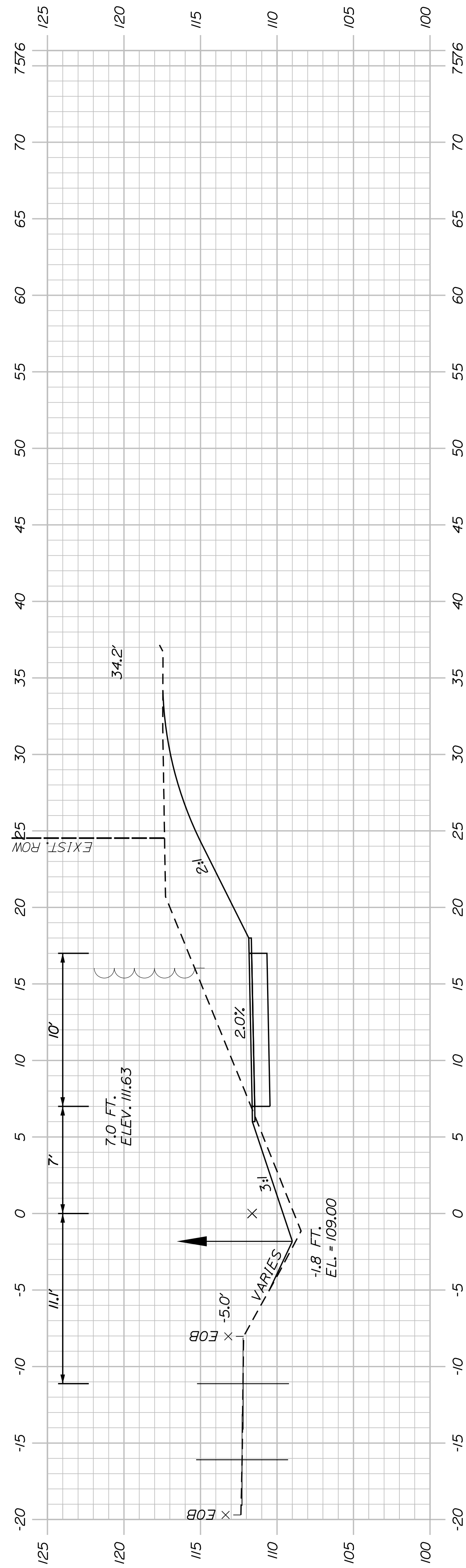

594+50.00

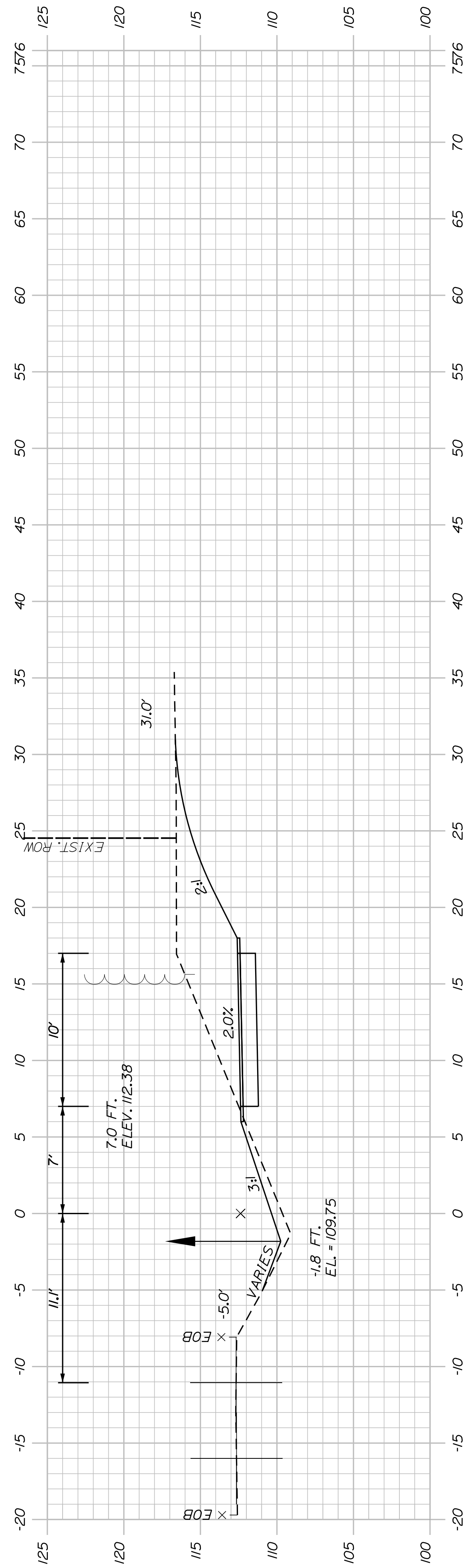

594+00.00

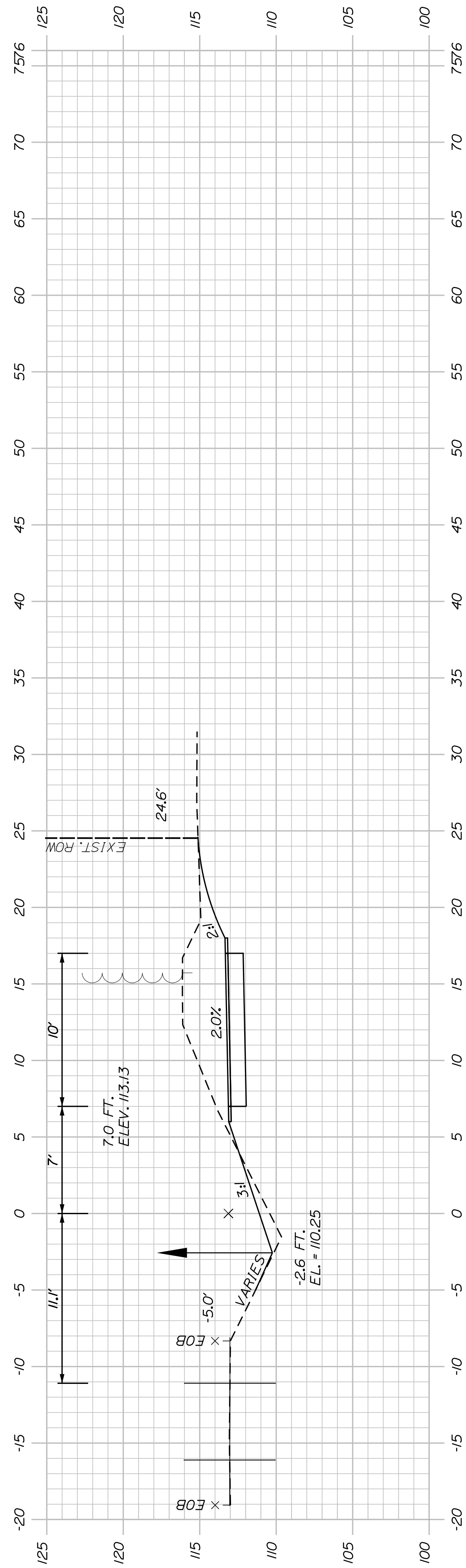

593+50.00

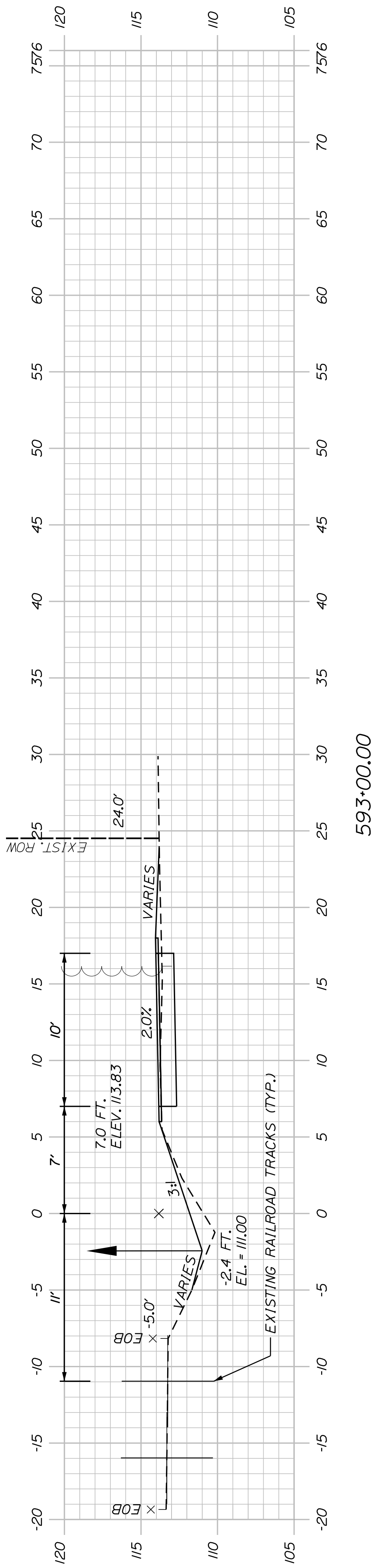

593+00.00

SHEET NUMBER

77

OF 178

WESTBROOK & WINDHAM
MOUNTAIN DIVISION TRAIL
CROSS SECTIONS

PROJ. MANAGER	J. DOSTIE	BY	DATE
DESIGN-DETAILED	T. WARREN	M. CUNIFF	05/23
CHECKED-REVIEWED	J. WACHSBACH	D. ETTINGER	05/23
DESIGN DETAILED			
DESIGN DETAILED			
REVISIONS 1			
REVISIONS 2			
REVISIONS 3			
REVISIONS 4			
FIELD CHANGES			

SIGNATURE
P.E. NUMBER
DATE

TOWN OF WINDHAM
8 SCHOOL ROAD
WINDHAM, ME 04062
WIN
26576.00

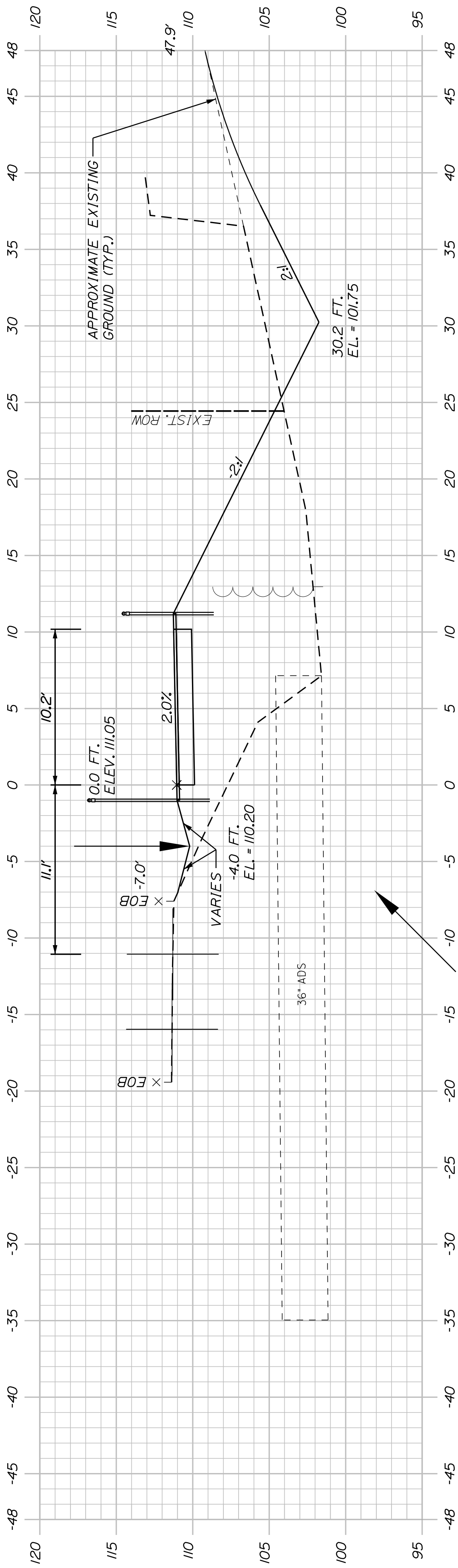

596+43.94
(SKEWED CROSS CULVERT)

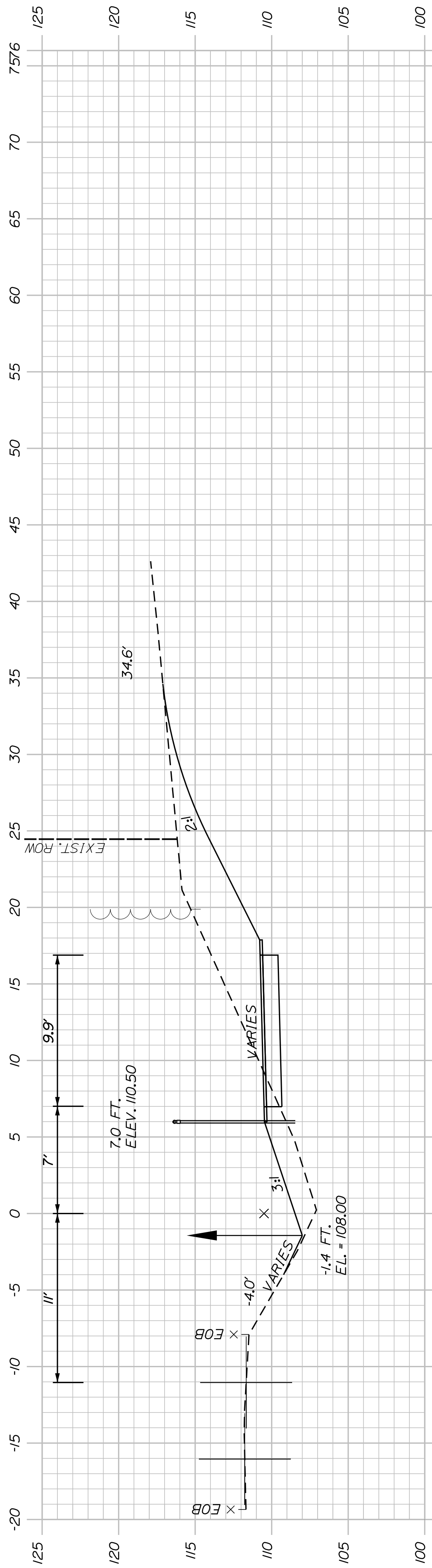

596+00.00

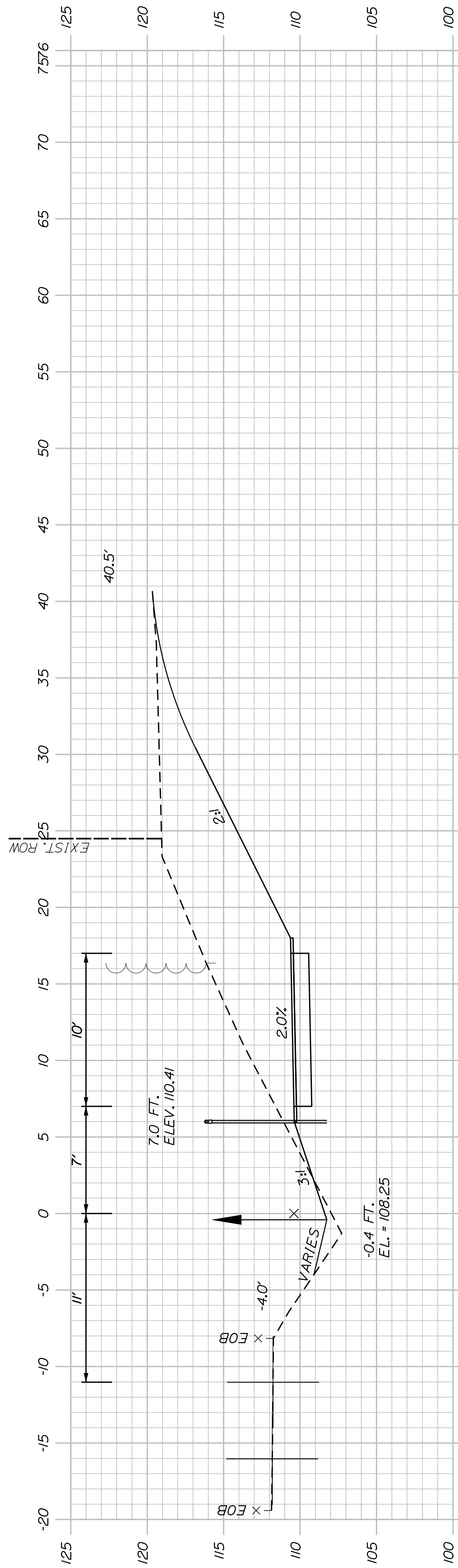

595+50.00

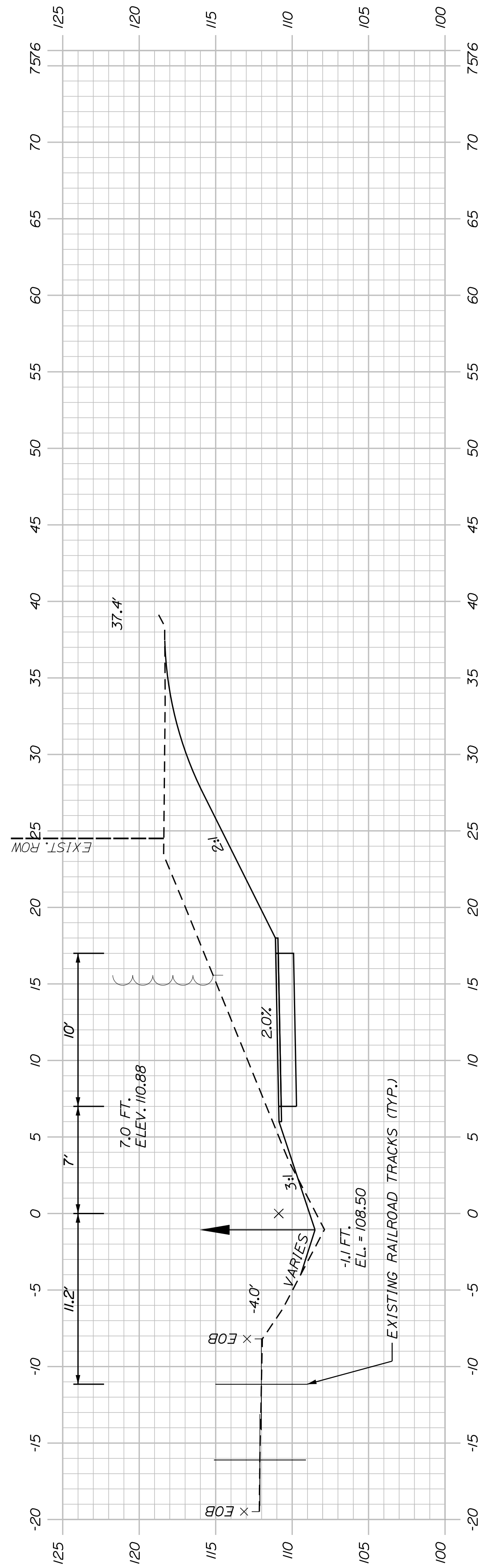

595+00.00

PROJ. MANAGER	J. DOSTIE	BY	DATE
DESIGN-DETAILED	T. WARREN	M. CUNIFF	05/23
CHECKED-REVIEWED	J. WACHSBAUM	D. ETTINGER	05/23
DESIGN-DETAILED			
DESIGN-DETAILED			
REVISIONS 1			
REVISIONS 2			
REVISIONS 3			
REVISIONS 4			
FIELD CHANGES			

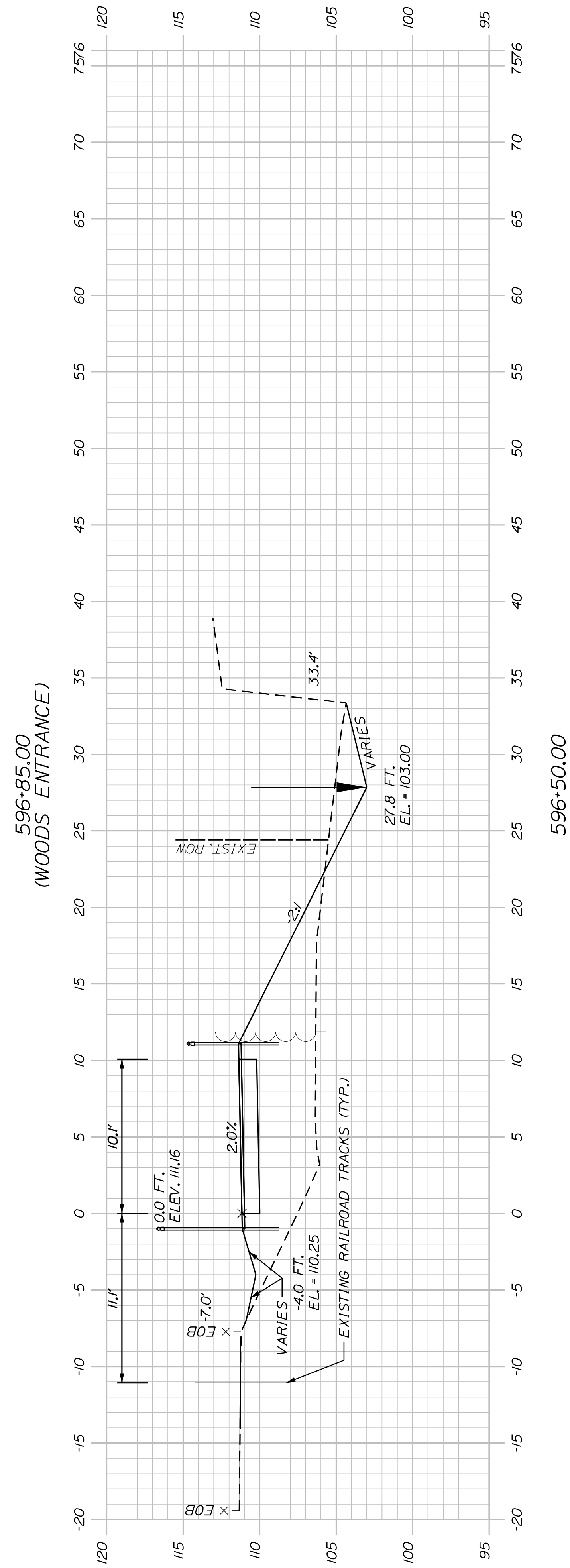
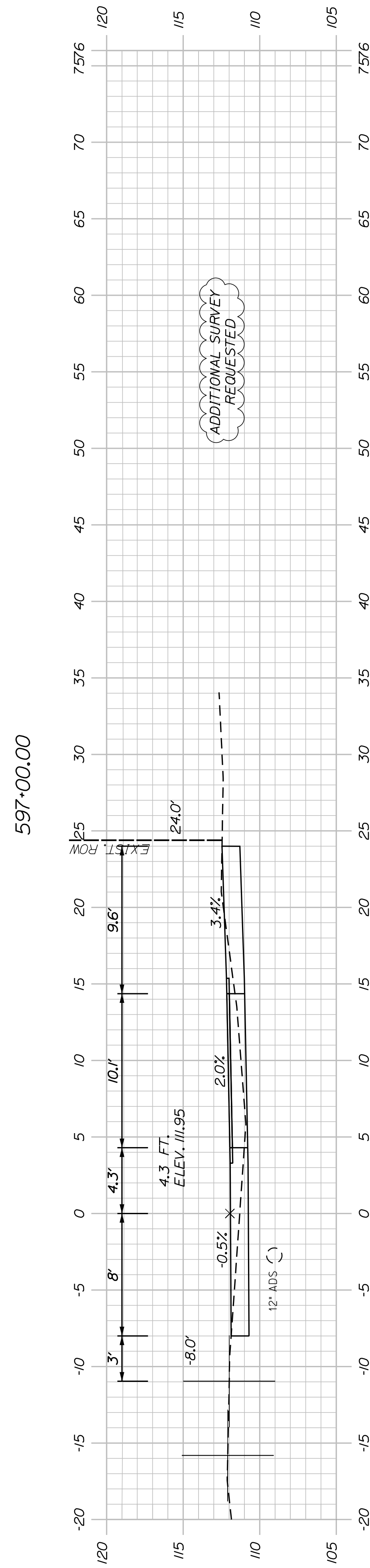
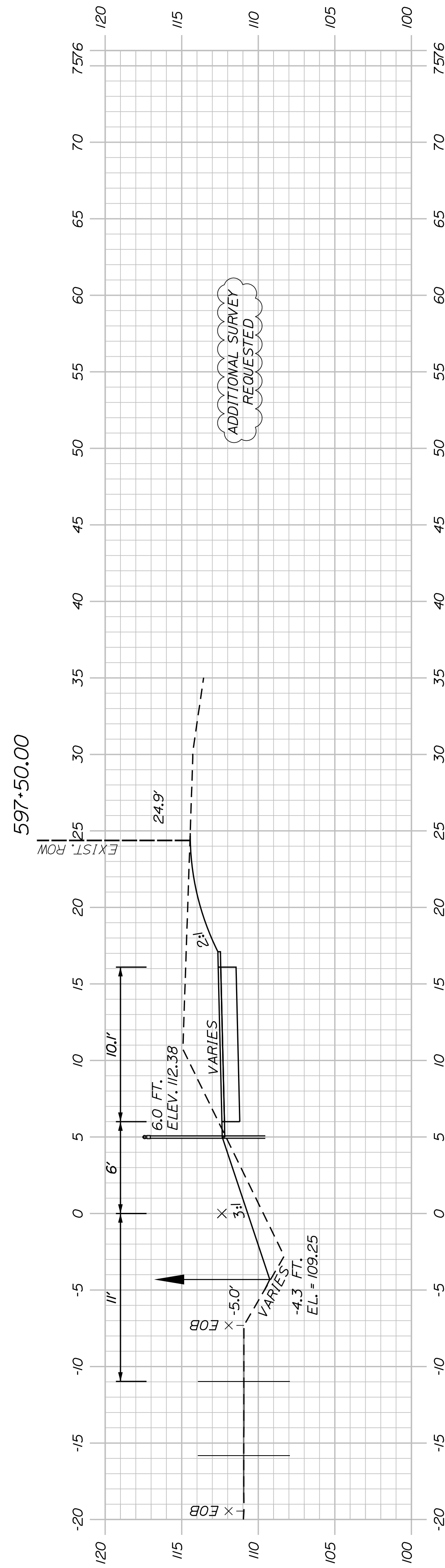
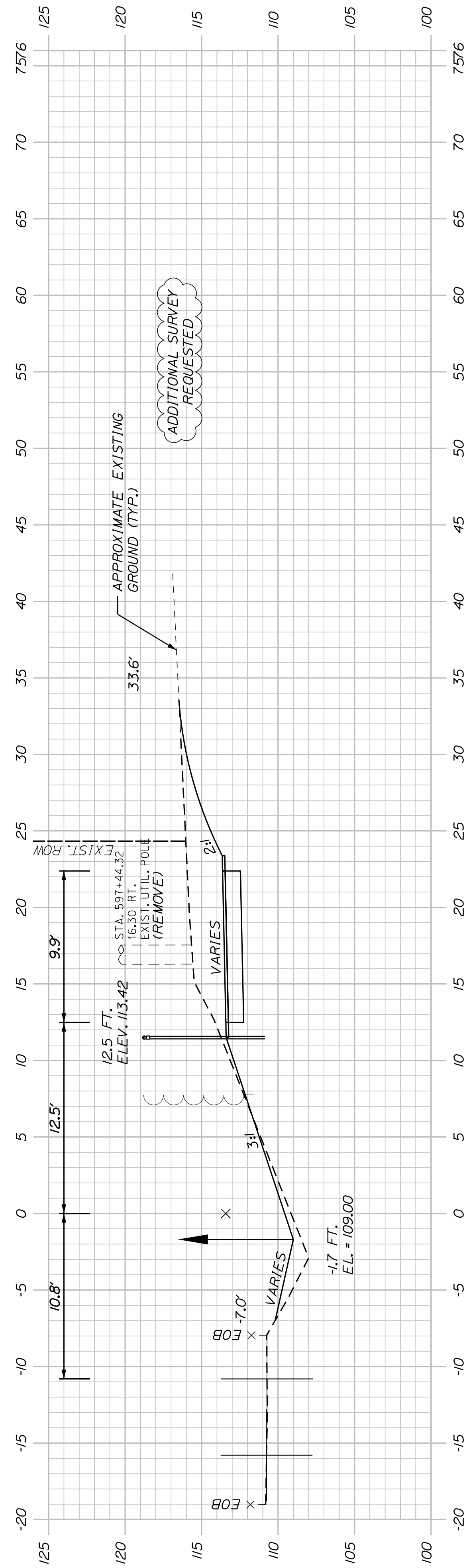

Sta. 596+50.00 to Sta. 597+50.00

SHEET NUMBER
79
OF 178

**WESTBROOK & WINDHAM
MOUNTAIN DIVISION TRAIL
CROSS SECTIONS**

PROJ. MANAGER	J. DOSTE	BY	DATE
DESIGN-DETAILED	T. WARREN	M. CUNDIFF	05/23
CHECKED-REVIEWED	J. WACHSBACH	D. ETTINGER	05/23
DESIGN-DETAILED			
DESIGN-DETAILED			
REVISIONS 1			
REVISIONS 2			
REVISIONS 3			
REVISIONS 4			
FIELD CHANGES			

TOWN OF WINDHAM
8 SCHOOL ROAD
WINDHAM, ME 04062

WIN
26576.00

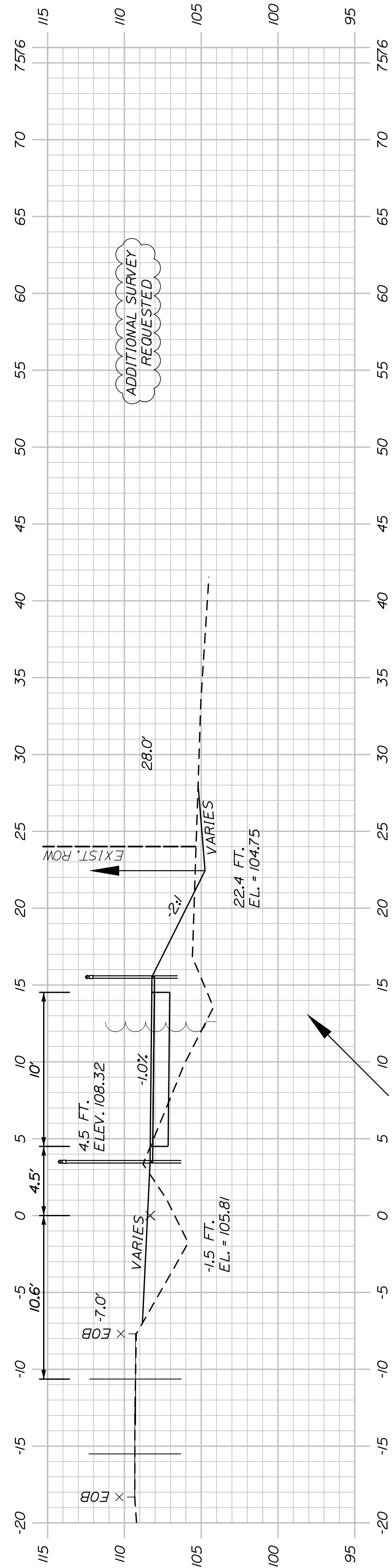

599+50.00

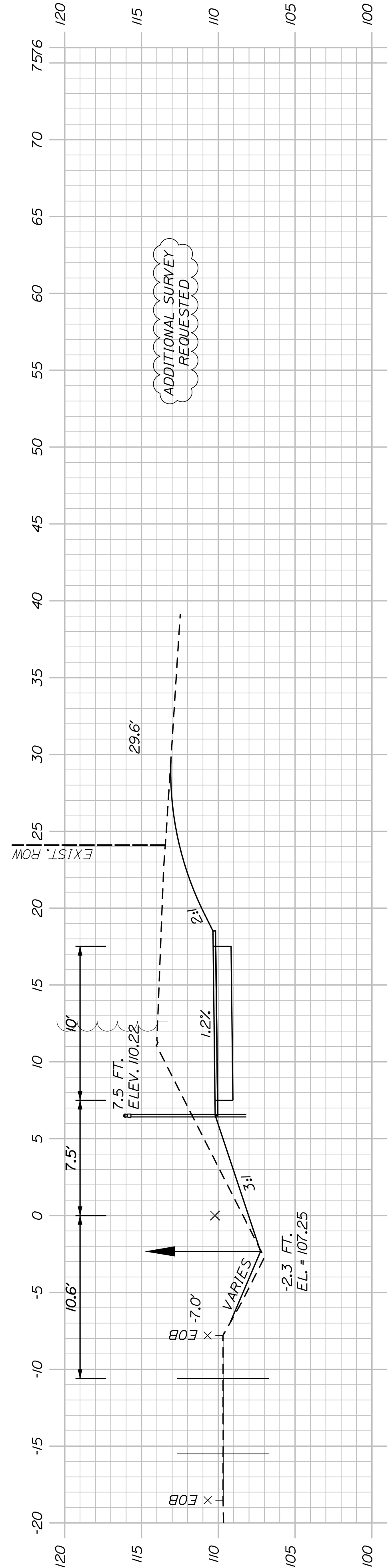

599+00.00

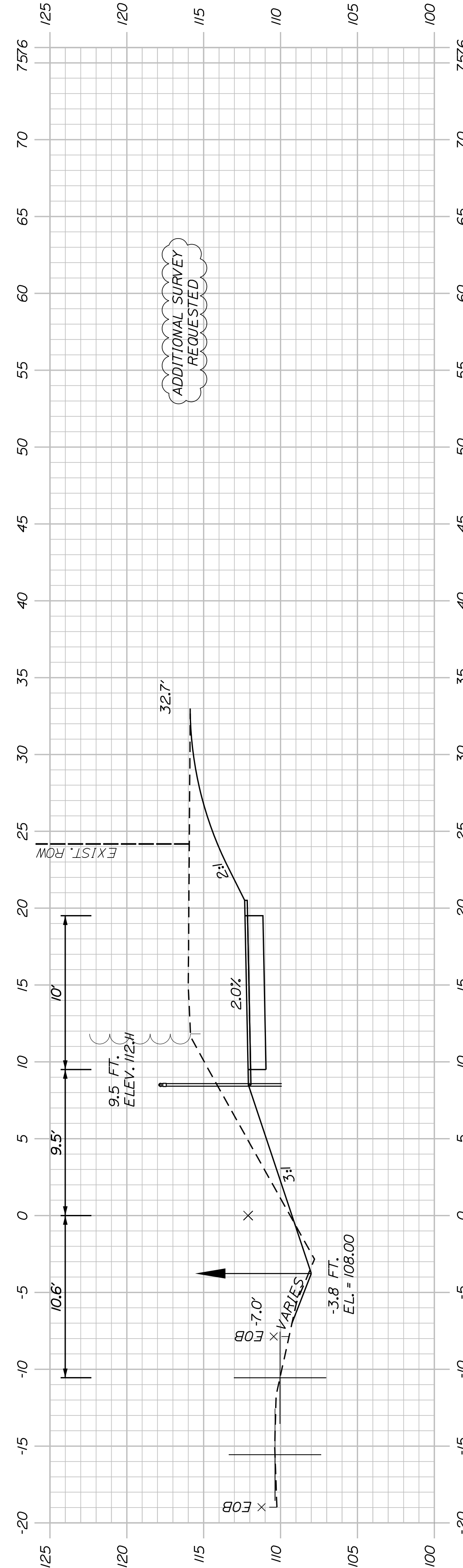

598+50.00

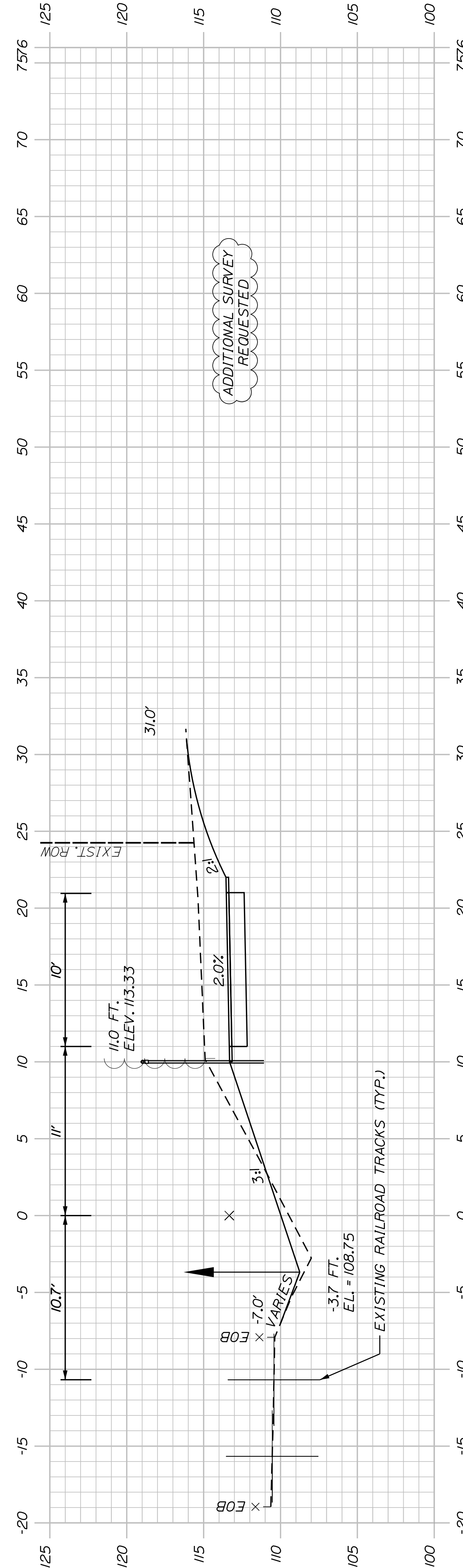

598+00.00

SHEET NUMBER

80

OF 178

WESTBROOK & WINDHAM
MOUNTAIN DIVISION TRAIL

CROSS SECTIONS

PROJ. MANAGER	J. DOSTIE	BY	DATE
DESIGN DETAILED	T. WARREN	M. CUNIFF	05/23
CHECKED/REVIEWED	J. WINCHENBACH	D. ETTINGER	05/23
DESIGN DETAILED			
REVISIONS 1			
REVISIONS 2			
REVISIONS 3			
REVISIONS 4			
FIELD CHANGES			

TOWN OF WINDHAM
8 SCHOOL ROAD
WINDHAM, ME 04062

WIN
26576.00

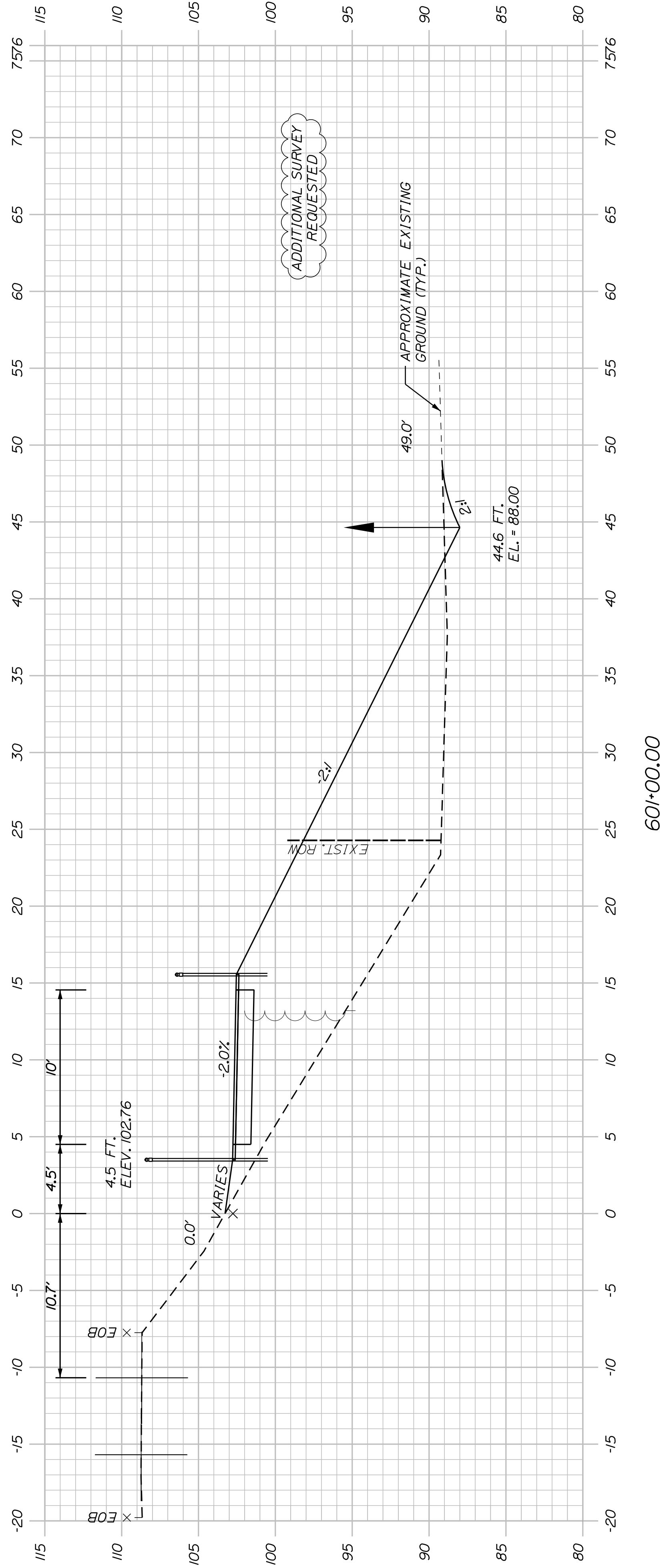

601+00.00

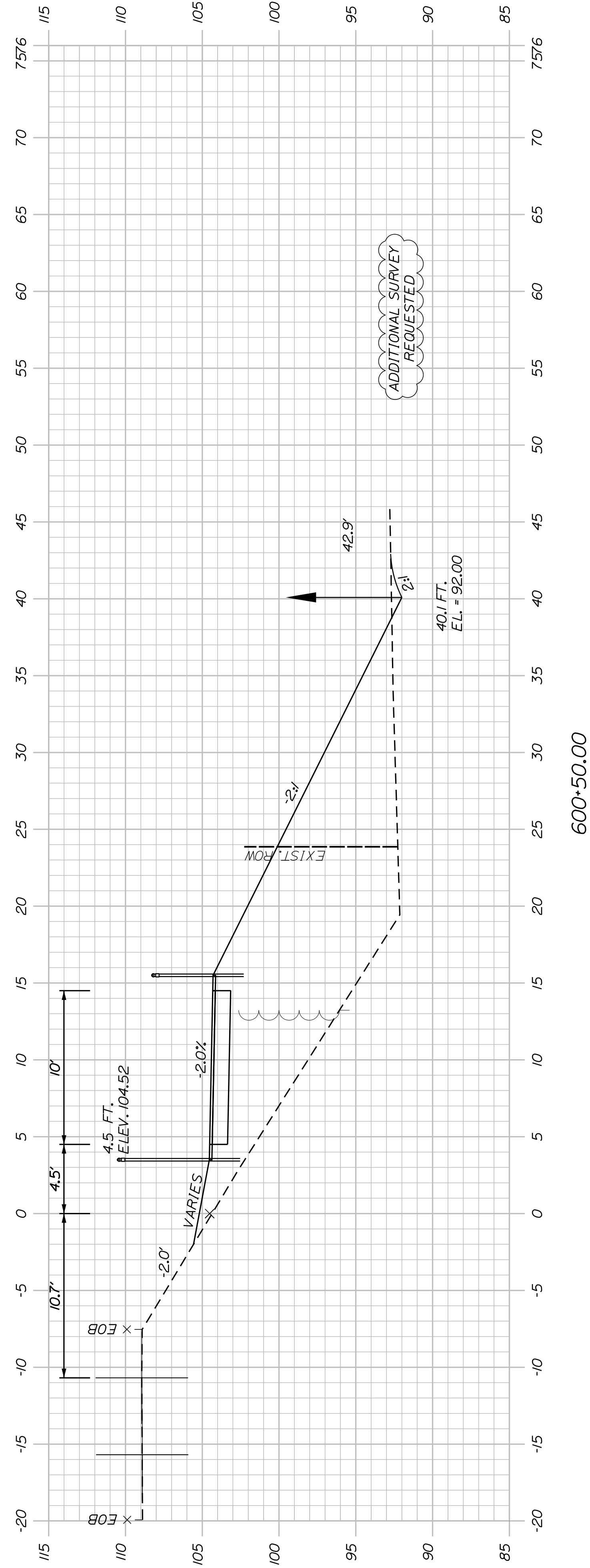

600+50.00

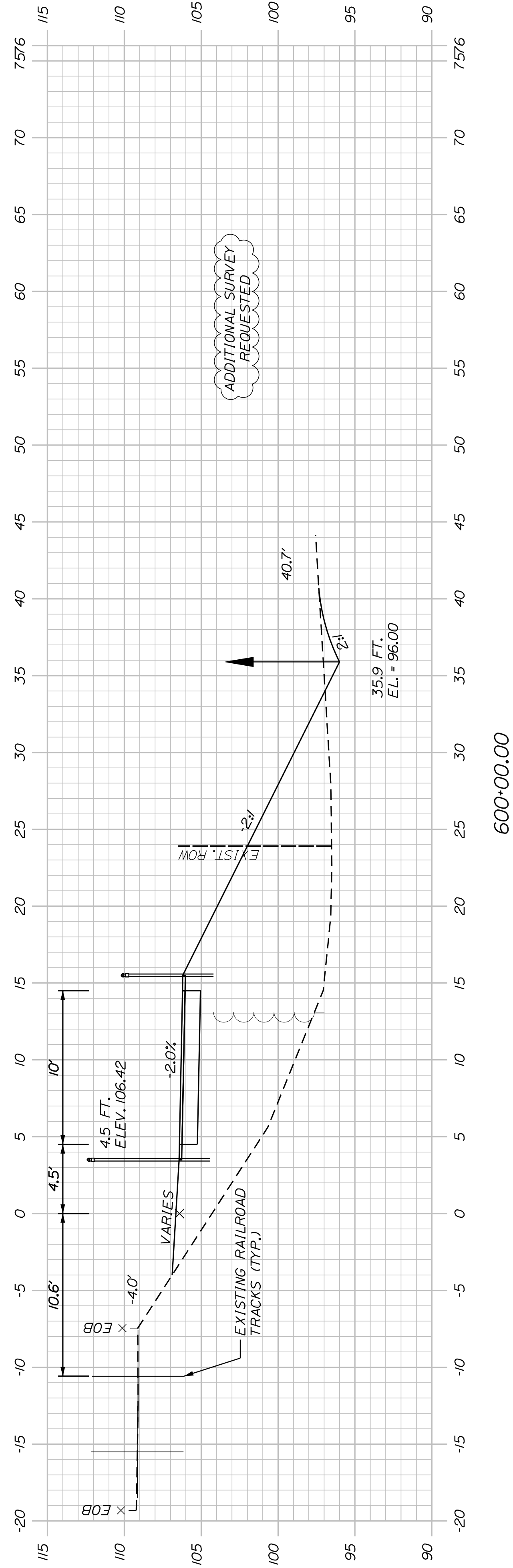

600+00.00

SHEET NUMBER

81

OF 178

WESTBROOK & WINDHAM
MOUNTAIN DIVISION TRAIL

CROSS SECTIONS

PROJ. MANAGER	J. DOSTE	BY	DATE
DESIGN DETAILED	T. WARREN	M. CLUNIFF	05/23
CHECKED/REVIEWED	J. WACHSBACH	D. ETTINGER	05/23
DESIGN DETAILED			
DESIGN DETAILED			
REVISIONS 1			
REVISIONS 2			
REVISIONS 3			
REVISIONS 4			
FIELD CHANGES			

SIGNATURE
P.E. NUMBER
DATE

TOWN OF WINDHAM
8 SCHOOL ROAD
WINDHAM, ME 04062

WIN
26576.00

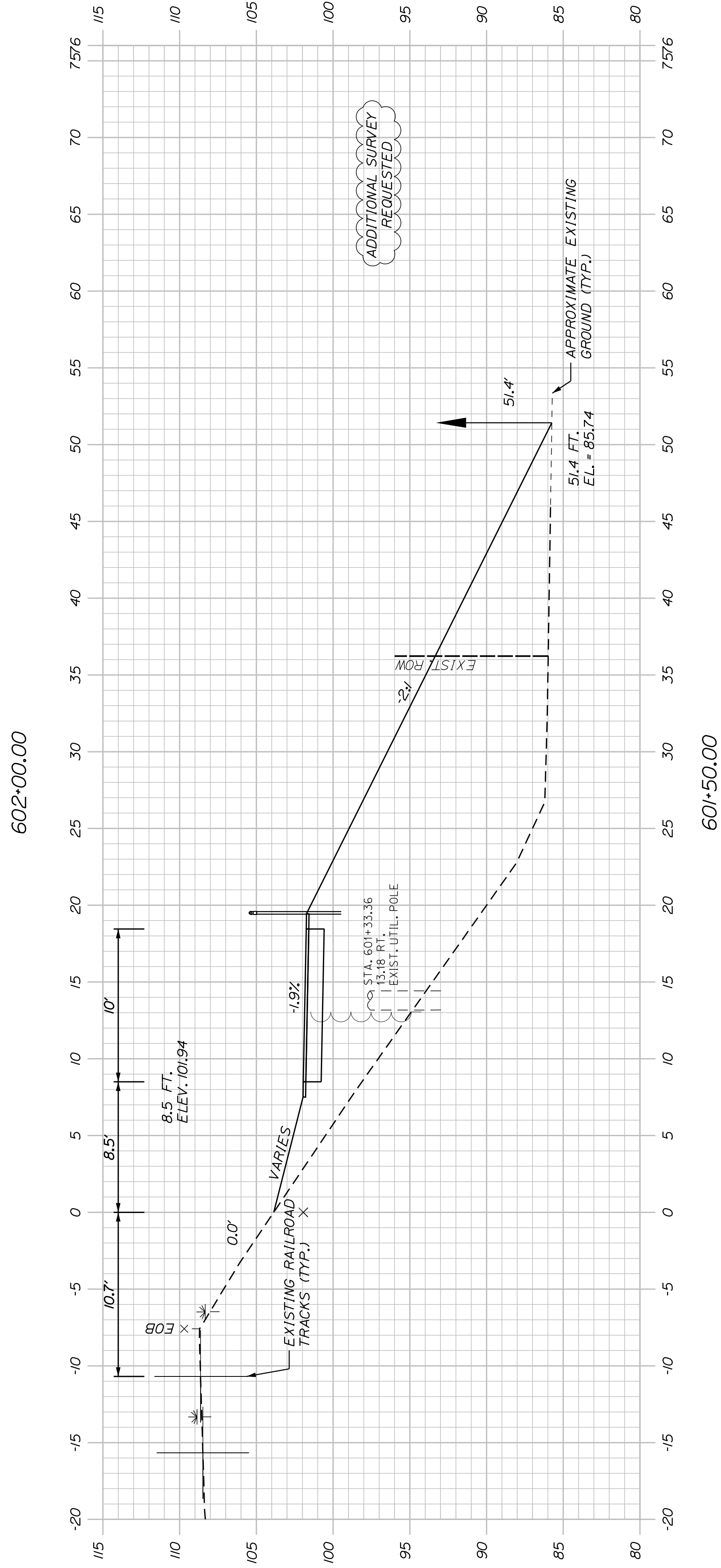
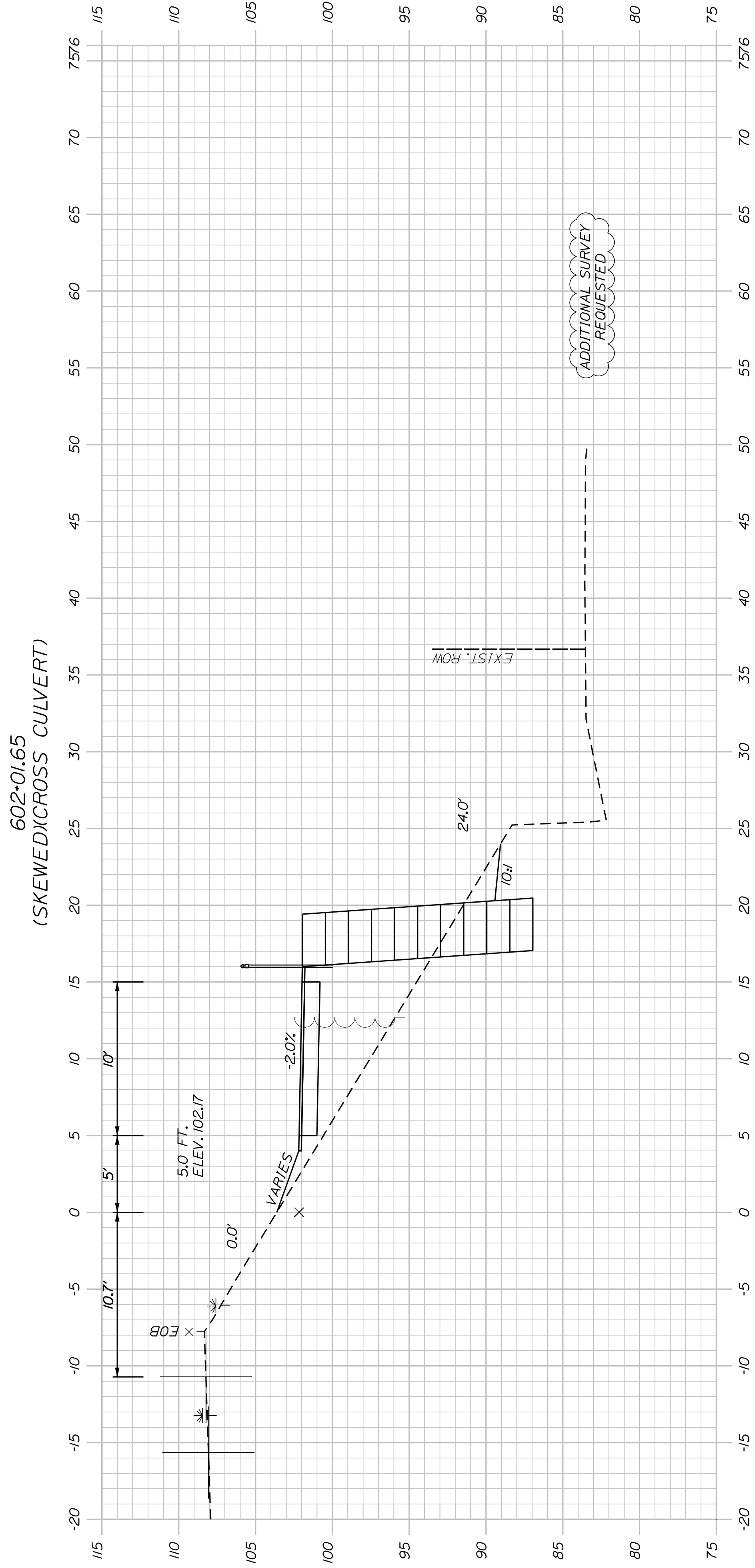
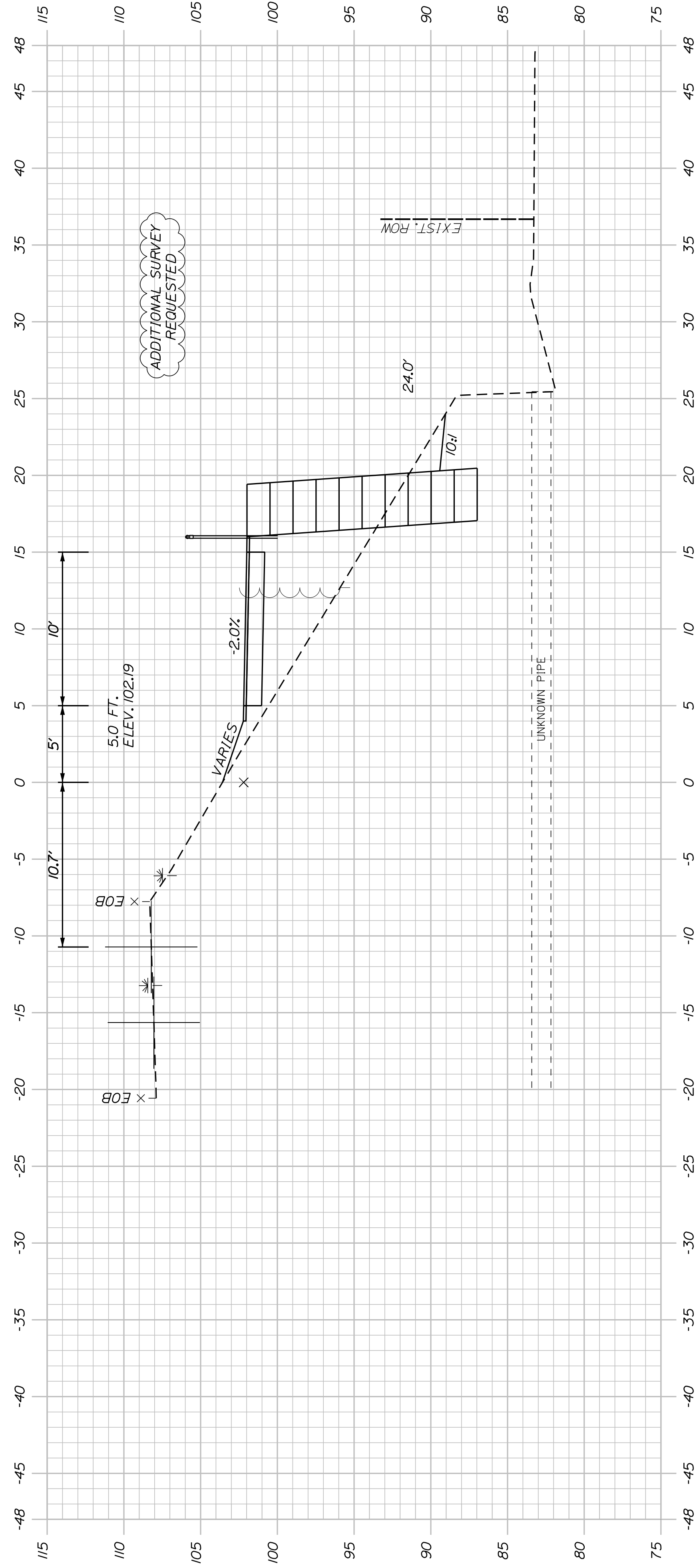

SHEET NUMBER

82

OF 178

WESTBROOK & WINDHAM
MOUNTAIN DIVISION TRAIL

CROSS SECTIONS

PROJ. MANAGER	J. DOSTIE	BY	DATE
DESIGN-DETAILED	T. WARREN	M. CUNDIFF	05/23
CHECKED-REVIEWED	J. WINCHENBACH	D. ETTINGER	05/23
DESIGN-DETAILED	-	-	-
REVISIONS 1	-	-	-
REVISIONS 2	-	-	-
REVISIONS 3	-	-	-
REVISIONS 4	-	-	-
FIELD CHANGES	-	-	-

SIGNATURE
P.E. NUMBER
DATE

TOWN OF WINDHAM
8 SCHOOL ROAD
WINDHAM, ME 04062

WIN
26576.00

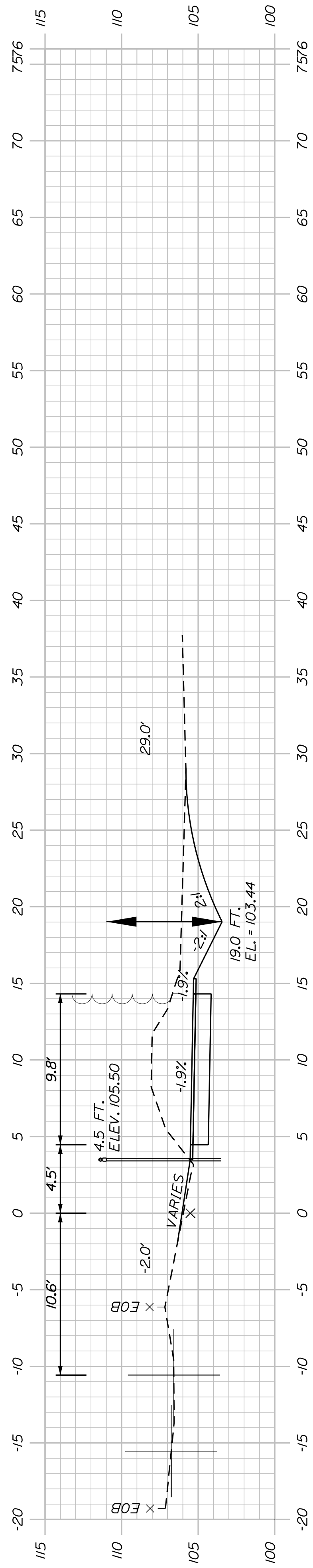

604+00.00

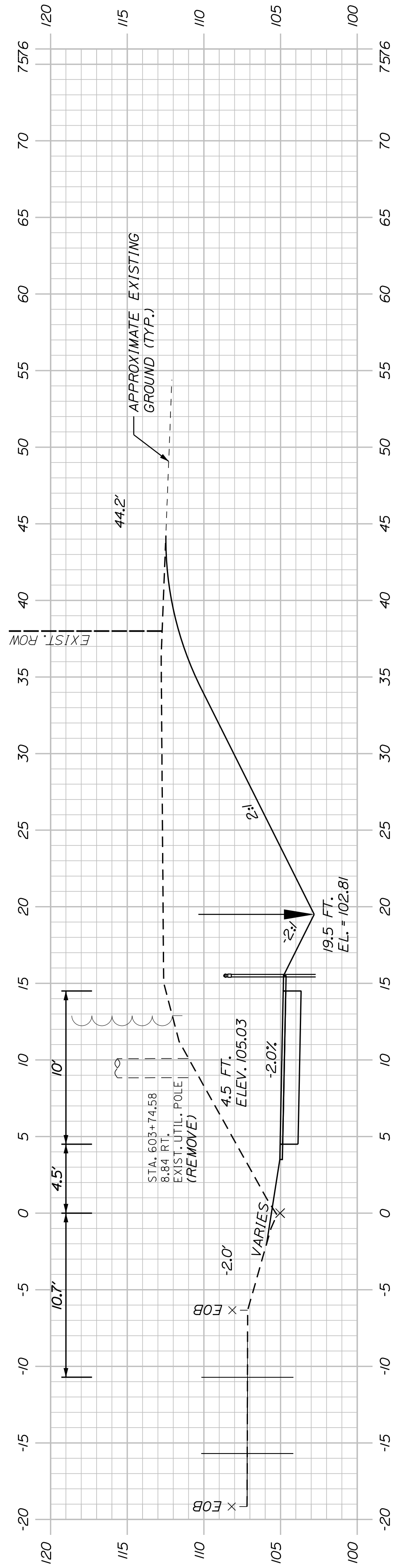

603+50.00

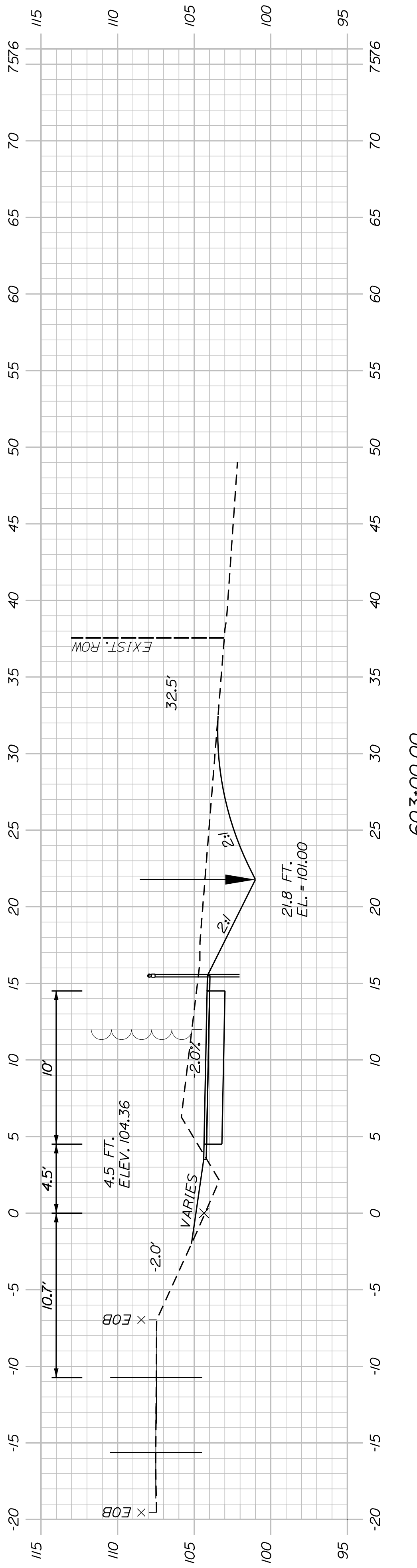

603+00.00

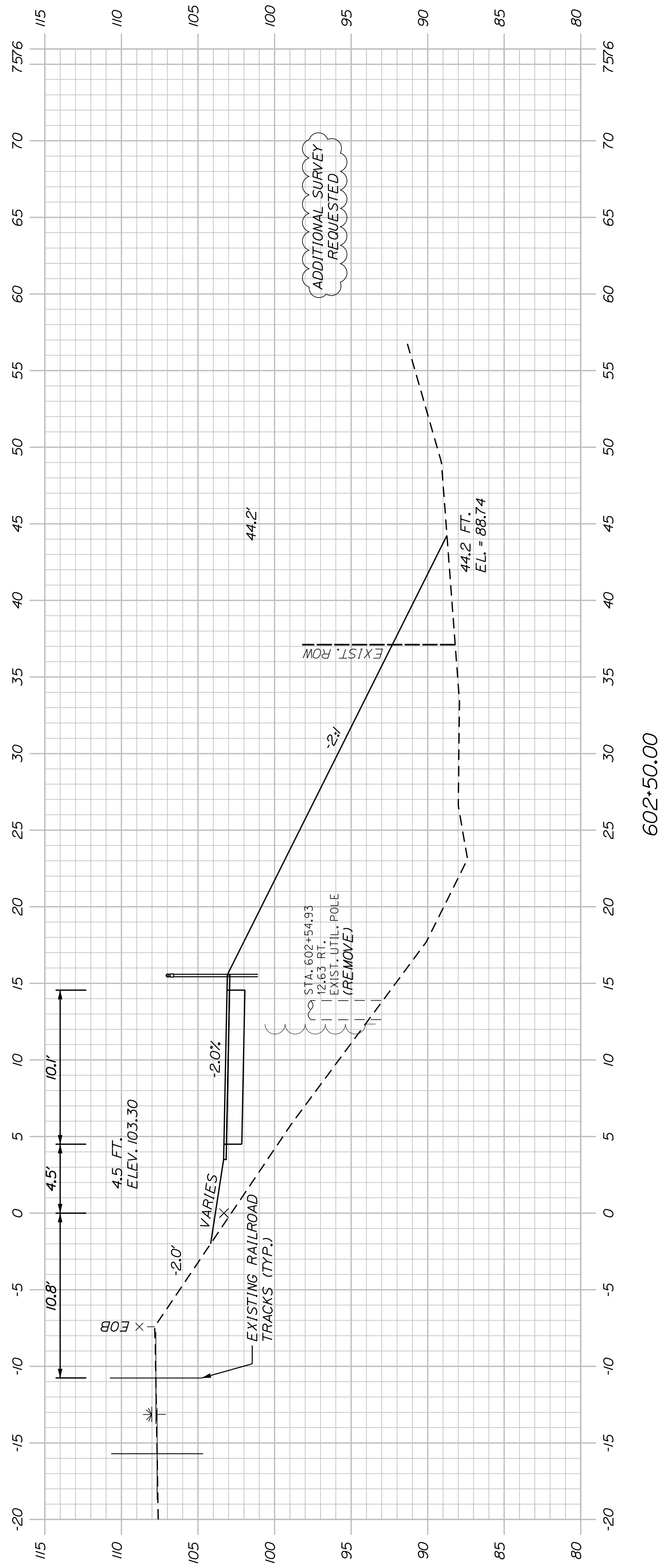

602+50.00

SHEET NUMBER
83
OF 178

**WESTBROOK & WINDHAM
MOUNTAIN DIVISION TRAIL**

CROSS SECTIONS

PROJ. MANAGER	J. DOSTIE	BY	DATE
DESIGN-DETAILED	T. WARREN	M. CUNIFF	05/23
CHECKED-REVIEWED	J. WACHSBACH	D. ETTINGER	05/23
DESIGN-DETAILED			
DESIGN-DETAILED			
REVISIONS 1			
REVISIONS 2			
REVISIONS 3			
REVISIONS 4			
FIELD CHANGES			

TOWN OF WINDHAM
8 SCHOOL ROAD
WINDHAM, ME 04062

WIN
26576.00

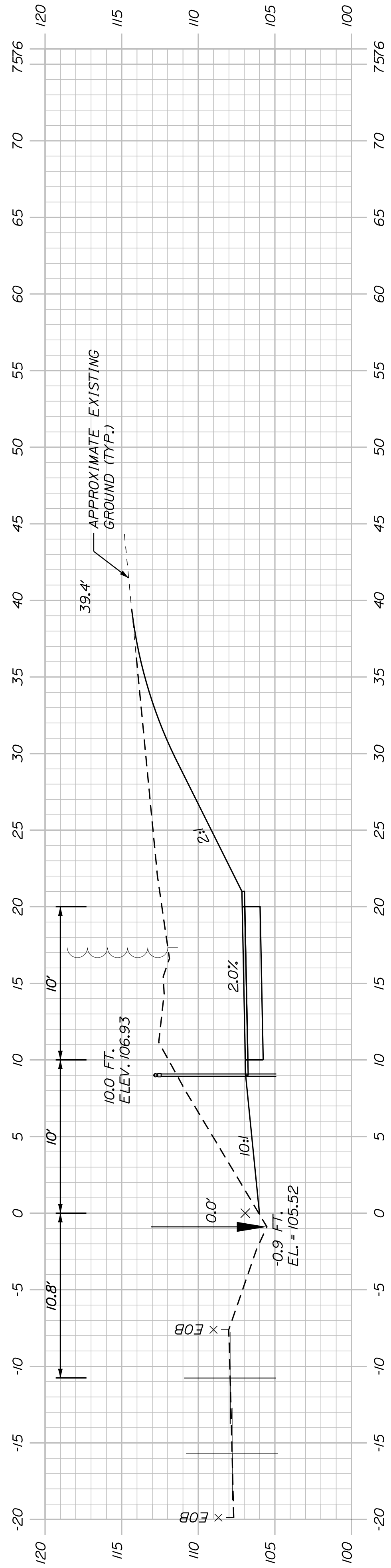

605+50.00

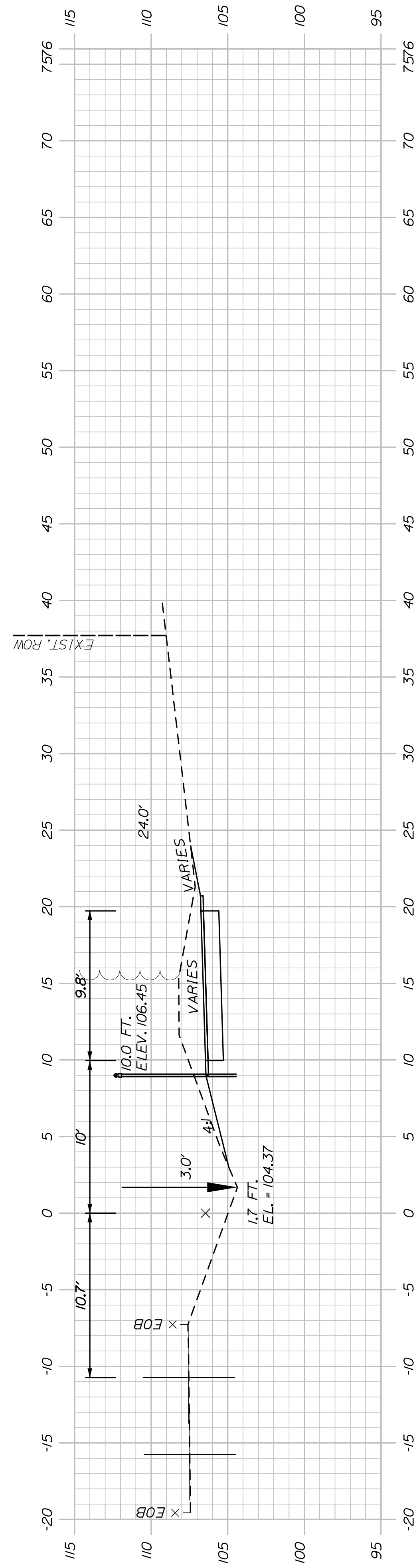

605+00.00

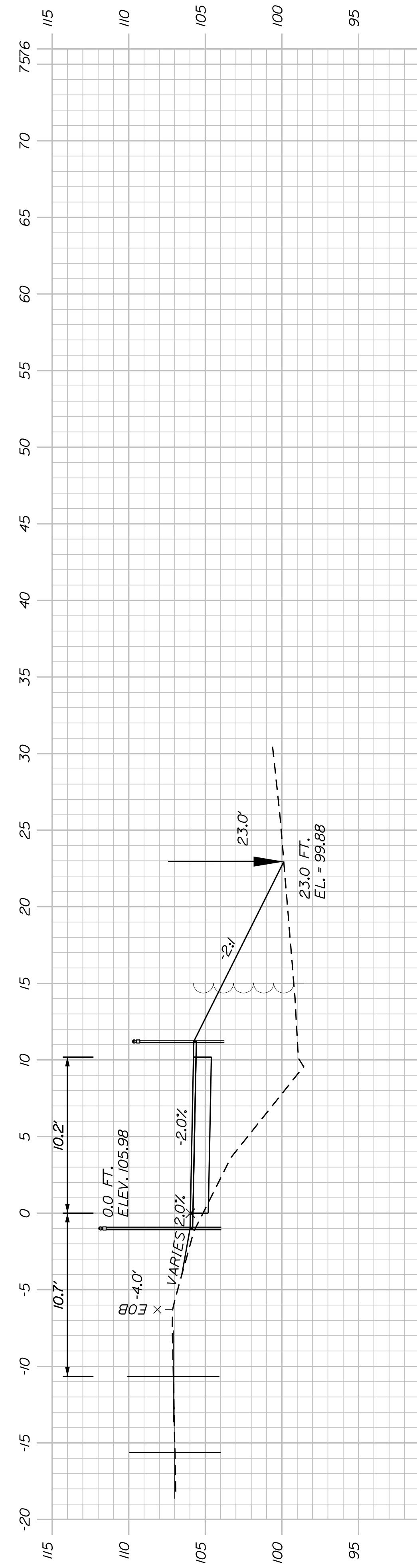

604+50.00

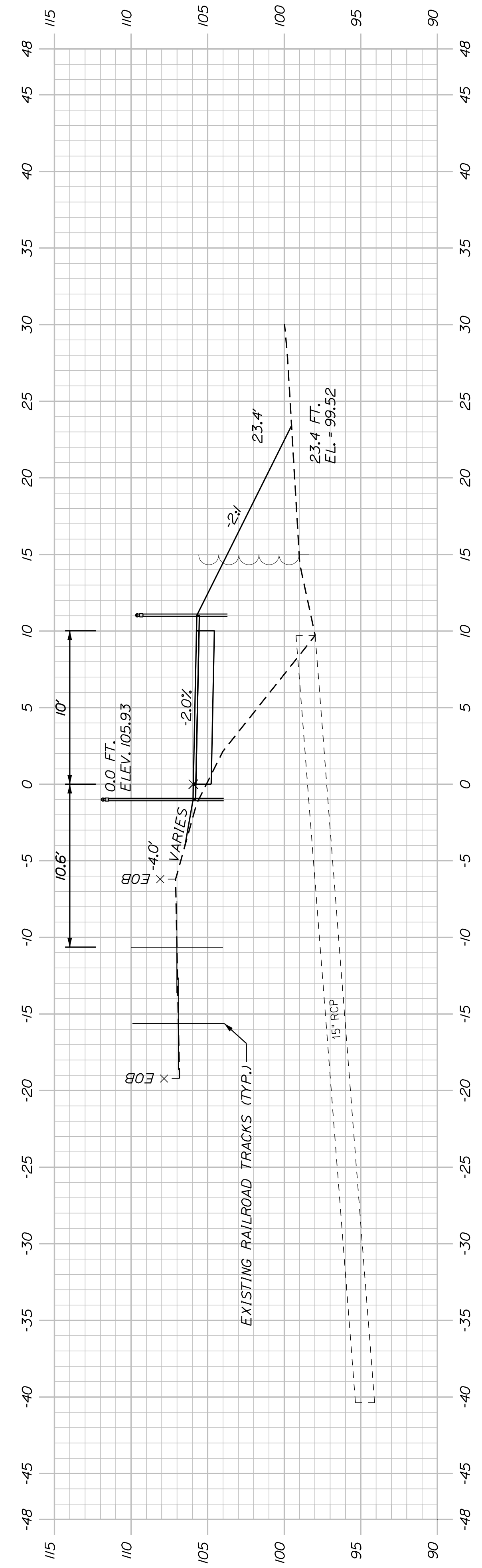

604+45.25 (SKEWED) (CROSS CULVERT)

SHEET NUMBER

84

OF 178

WESTBROOK & WINDHAM
MOUNTAIN DIVISION TRAIL

CROSS SECTIONS

PROJ. MANAGER	J. DOSTE	BY	DATE
DESIGN-DETAILED	T. WARREN	M. CUNIFF	05/23
CHECKED-REVIEWED	J. WACHSBACH	D. ETTINGER	05/23
DESIGN-DETAILED			
DESIGN-DETAILED			
REVISIONS 1			
REVISIONS 2			
REVISIONS 3			
REVISIONS 4			
FIELD CHANGES			

SIGNATURE
P.E. NUMBER
DATE

TOWN OF WINDHAM
8 SCHOOL ROAD
WINDHAM, ME 04062

WIN
26576.00

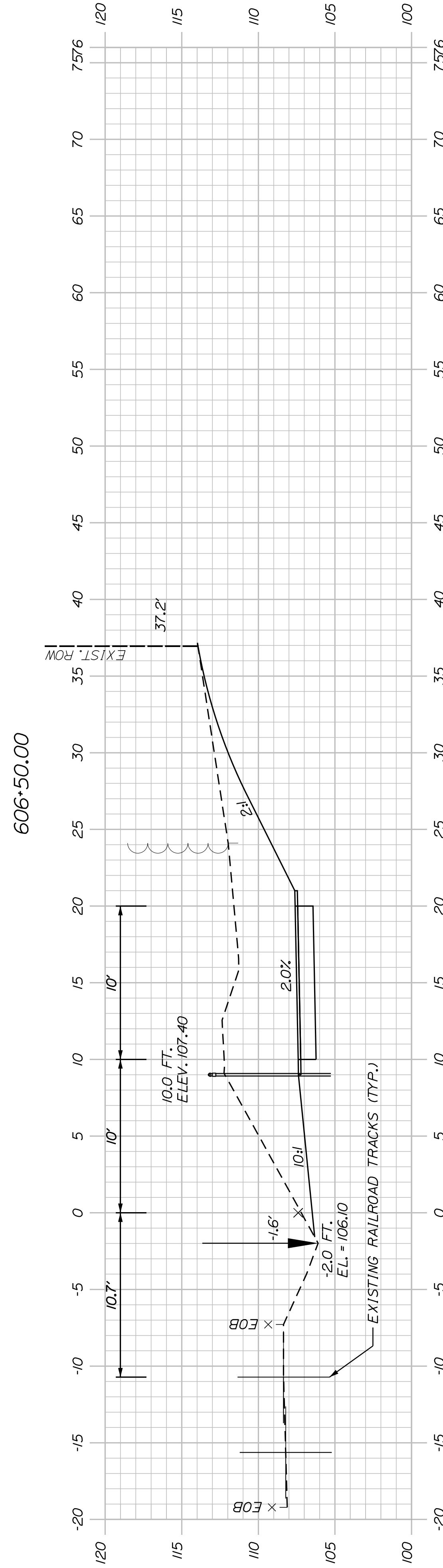
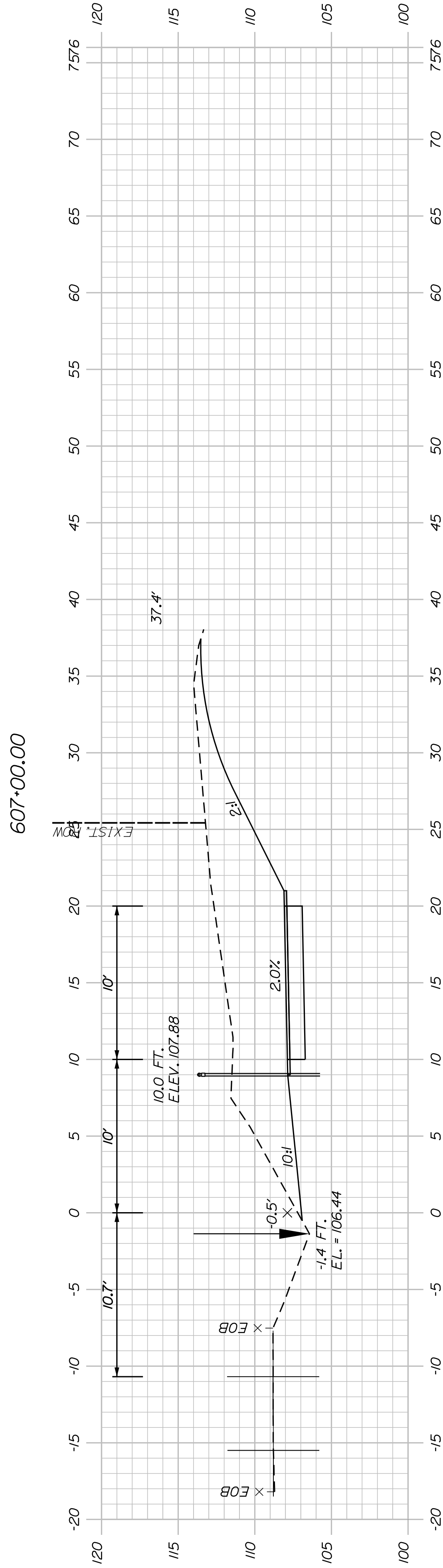
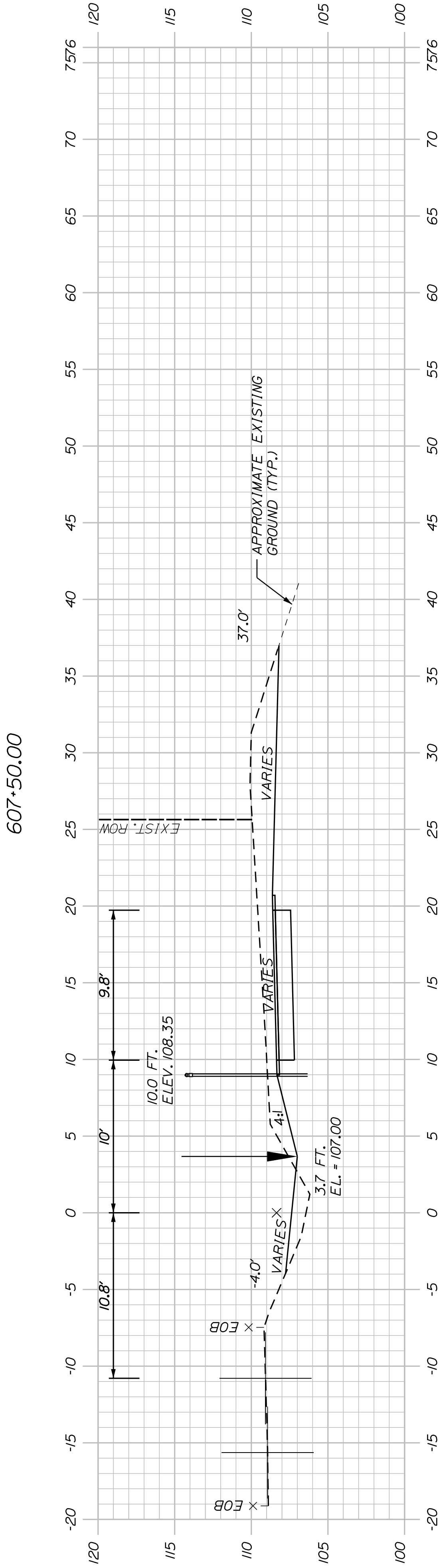
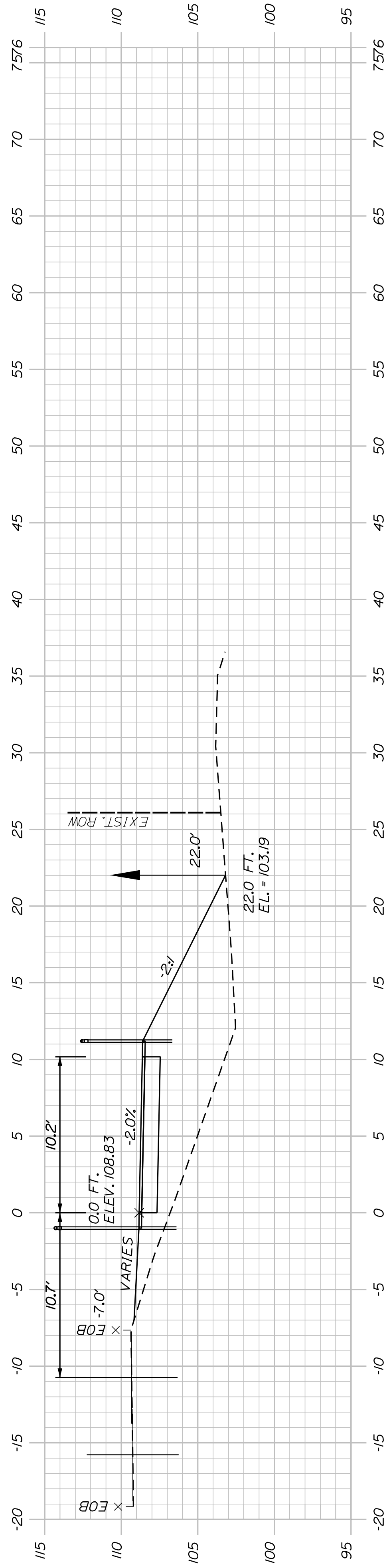

PROJ. MANAGER	J. DOSTIE	BY	DATE
DESIGN-DETAILED	T. WARREN	M. CUNIFF	05/23
CHECKED-REVIEWED	J. WACHUBACH	D. ETTINGER	05/23
DESIGN-DETAILED			
DESIGN-DETAILED			
REVISIONS 1			
REVISIONS 2			
REVISIONS 3			
REVISIONS 4			
FIELD CHANGES			

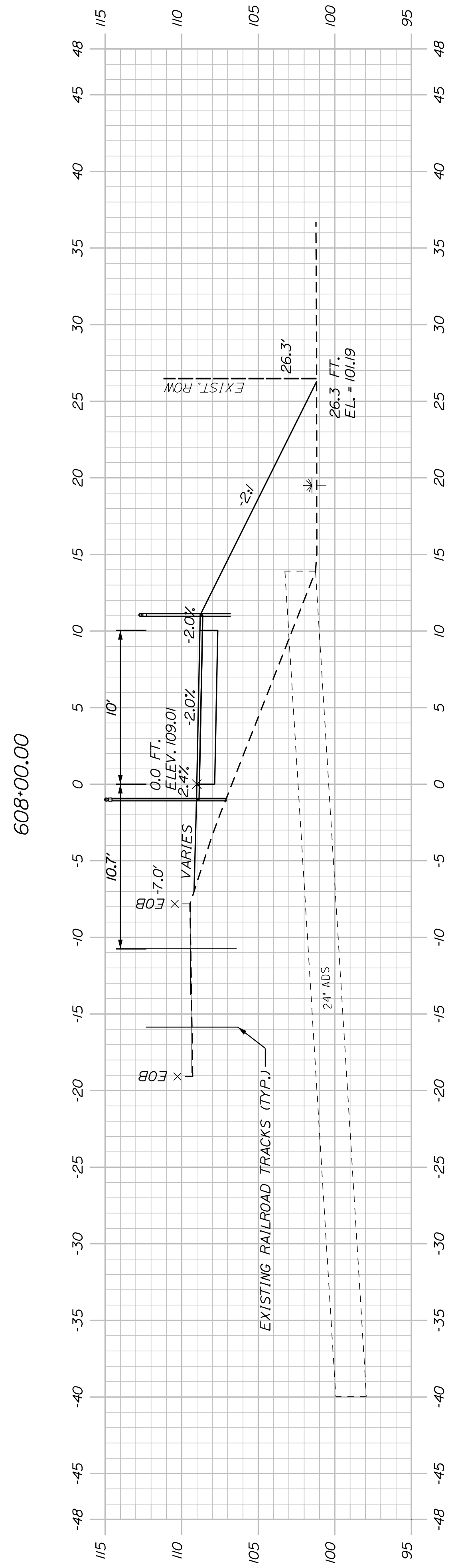
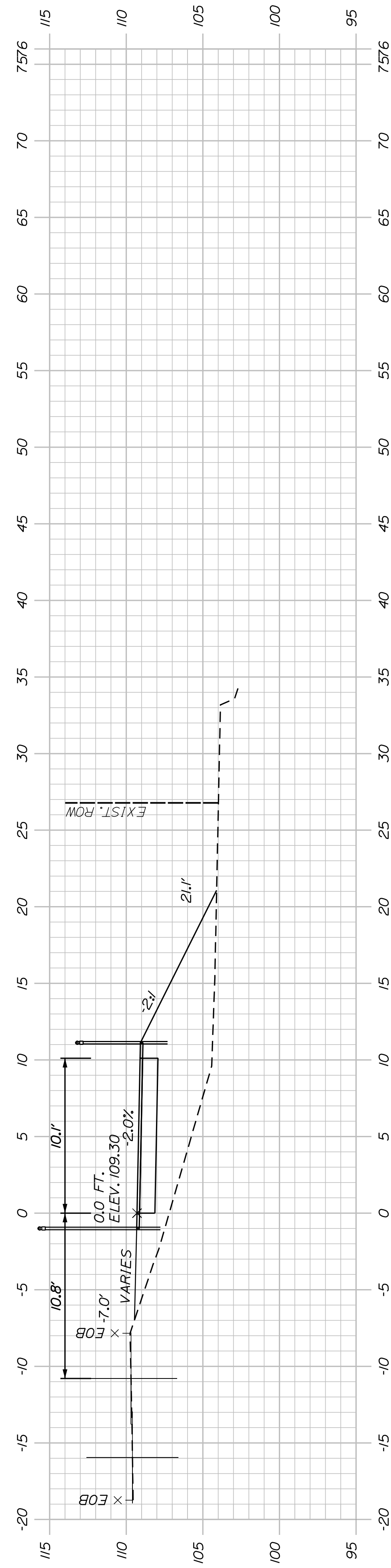

SHEET NUMBER
86
OF 178

WESTBROOK & WINDHAM
MOUNTAIN DIVISION TRAIL
CROSS SECTIONS

PROJ. MANAGER	J. DOSTIE	BY	DATE
DESIGN-DETAILED	T. WARREN	M. CUNIFF	05/23
CHECKED-REVIEWED	J. WINDHAM	D. ETTINGER	05/23
DESIGN-DETAILED	-	-	-
DESIGN-DETAILED	-	-	-
REVISIONS 1	-	-	-
REVISIONS 2	-	-	-
REVISIONS 3	-	-	-
REVISIONS 4	-	-	-
FIELD CHANGES	-	-	-

TOWN OF WINDHAM
8 SCHOOL ROAD
WINDHAM, ME 04062

WIN
26576.00

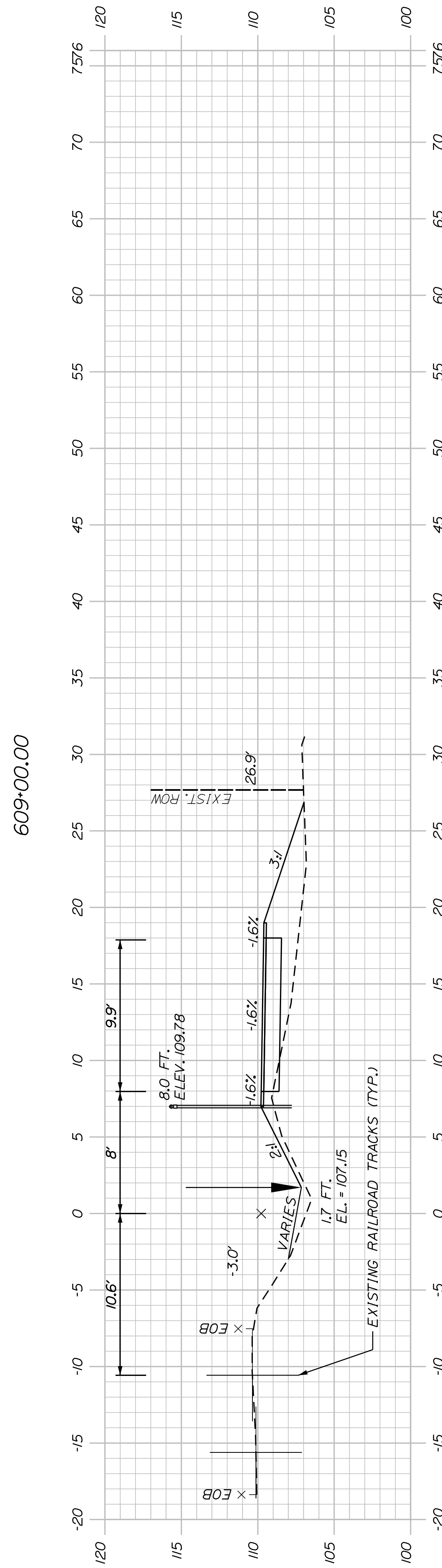
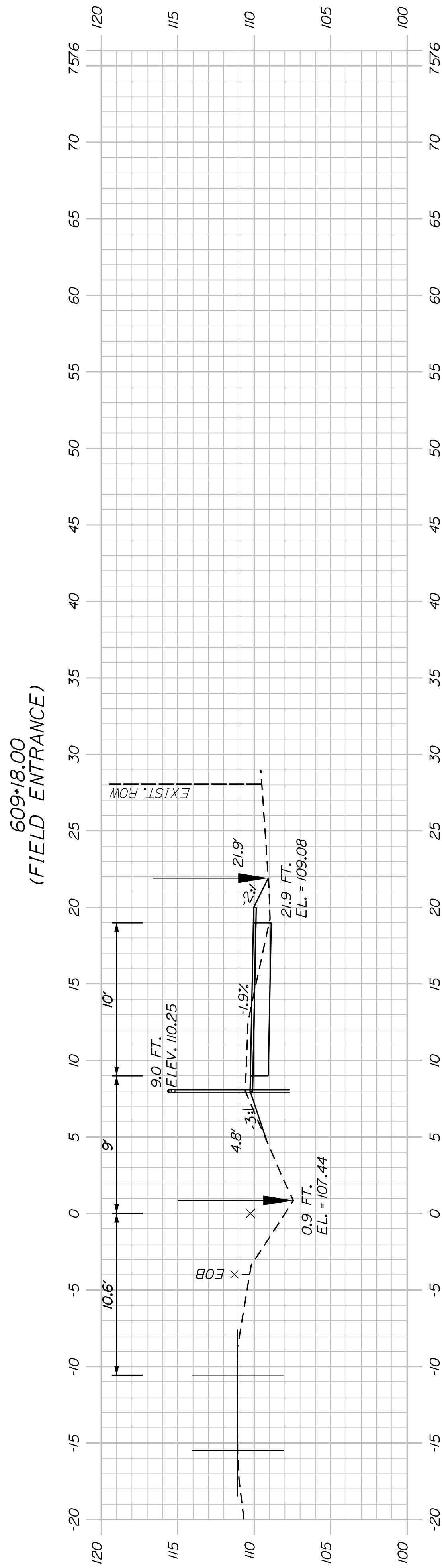
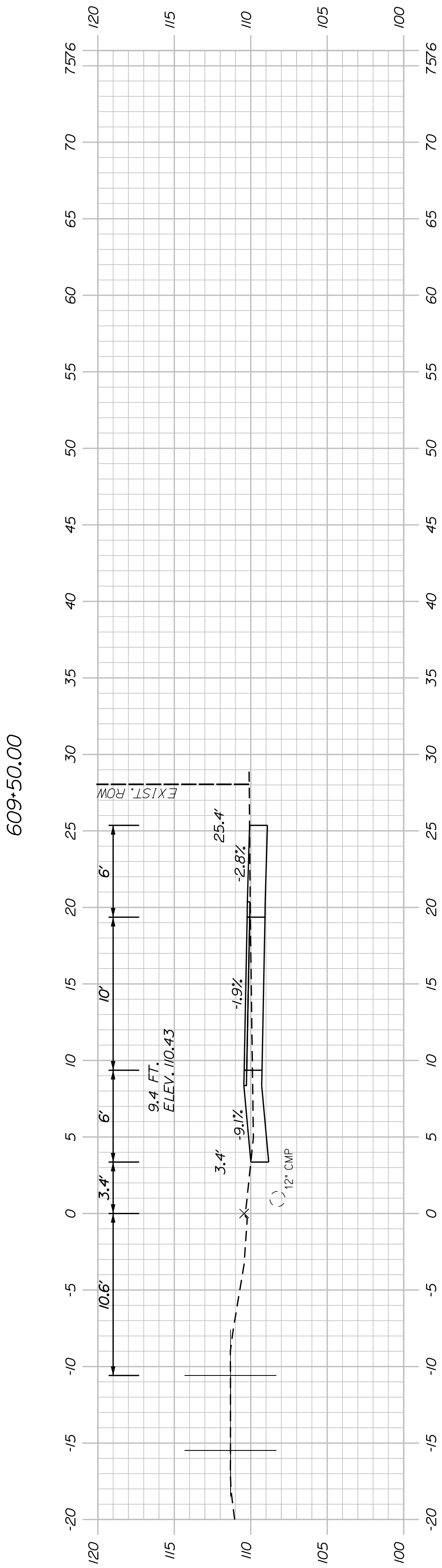
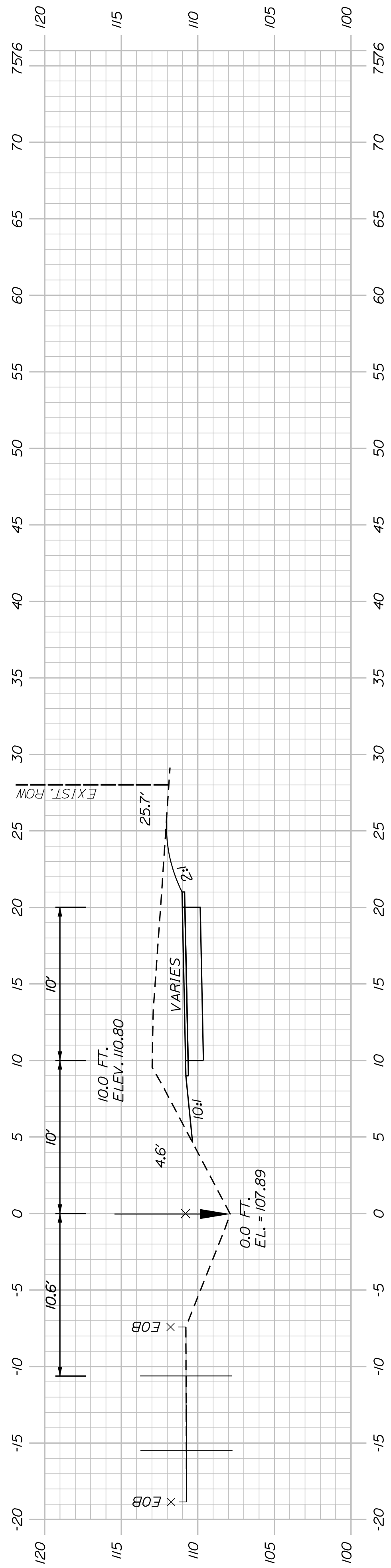

SHEET NUMBER

87

OF 178

WESTBROOK & WINDHAM
MOUNTAIN DIVISION TRAIL

CROSS SECTIONS

PROJ. MANAGER	J. DOSTE	BY	DATE
DESIGN DETAILED	T. WARREN	M. CUNIFF	05/23
CHECKED/REVIEWED	J. WACHSBACH	D. ETTINGER	05/23
DESIGN DETAILED	-	-	-
DESIGN DETAILED	-	-	-
REVISIONS 1	-	-	-
REVISIONS 2	-	-	-
REVISIONS 3	-	-	-
REVISIONS 4	-	-	-
FIELD CHANGES	-	-	-

SIGNATURE

P.E. NUMBER

DATE

TOWN OF WINDHAM
8 SCHOOL ROAD
WINDHAM, ME 04062

WIN
26576.00

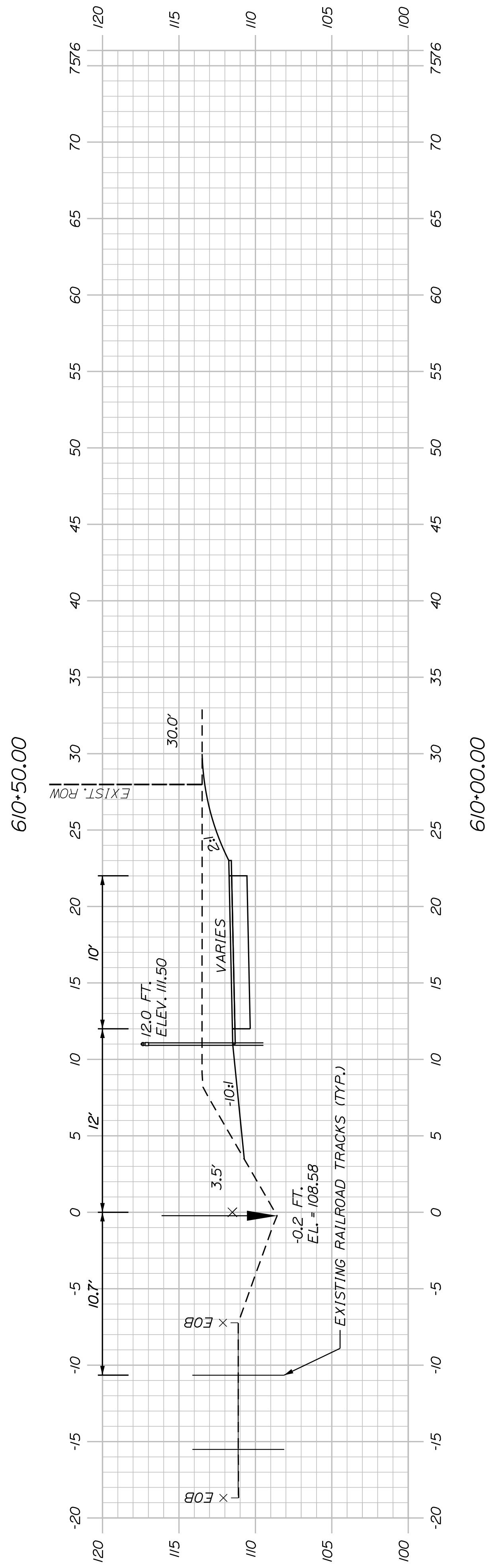
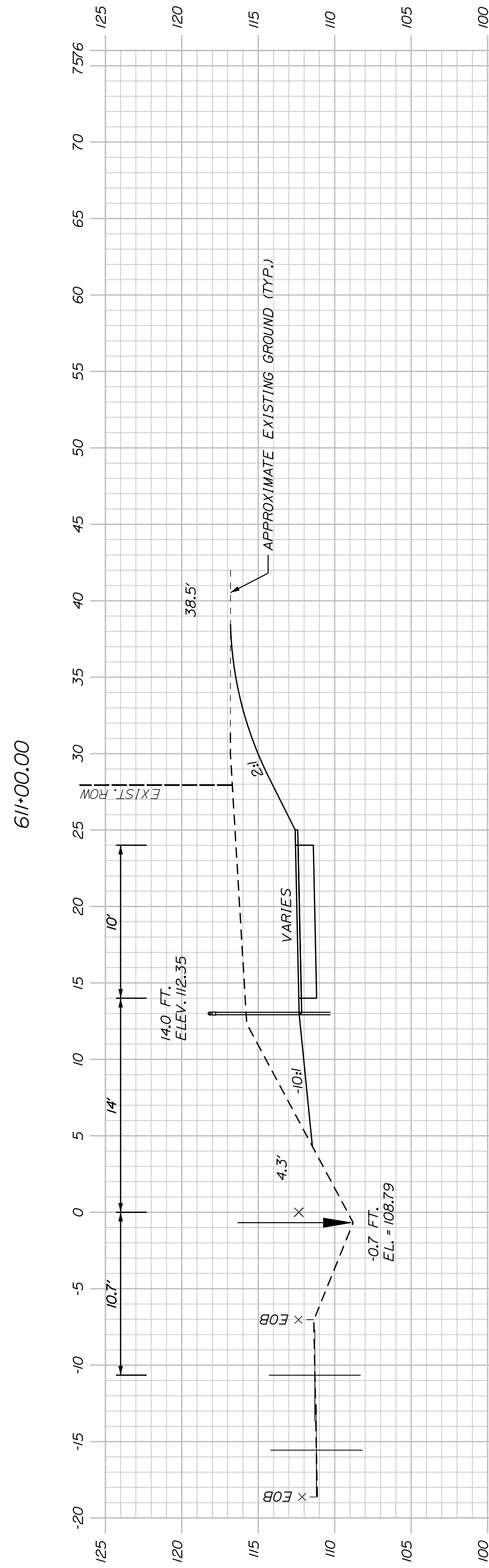
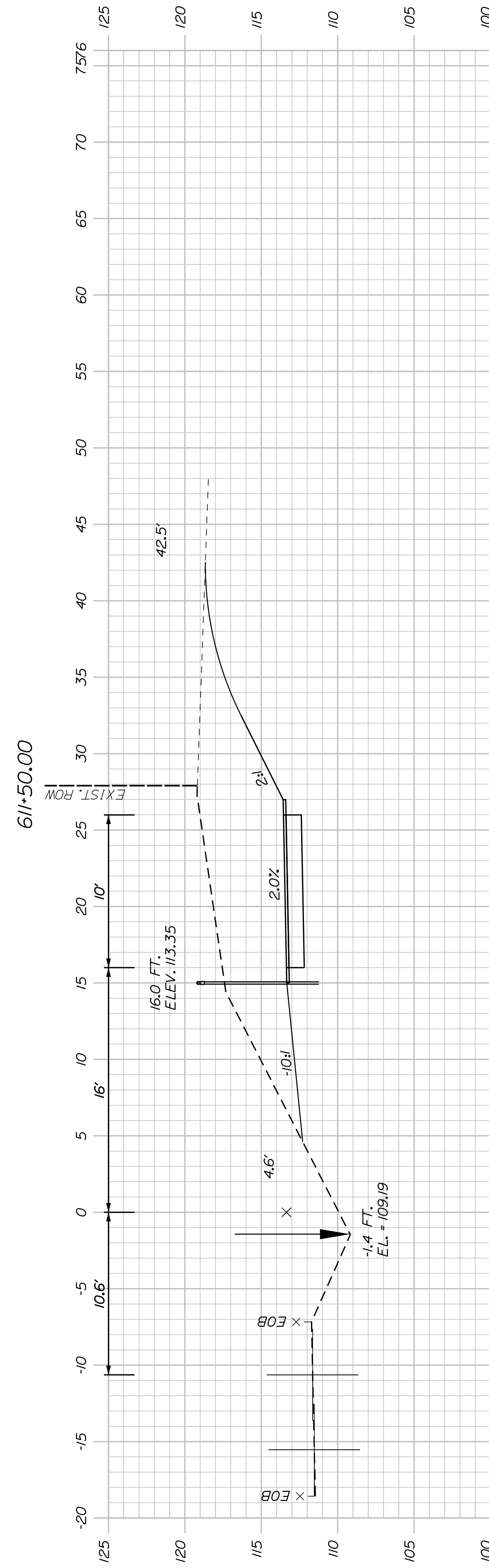
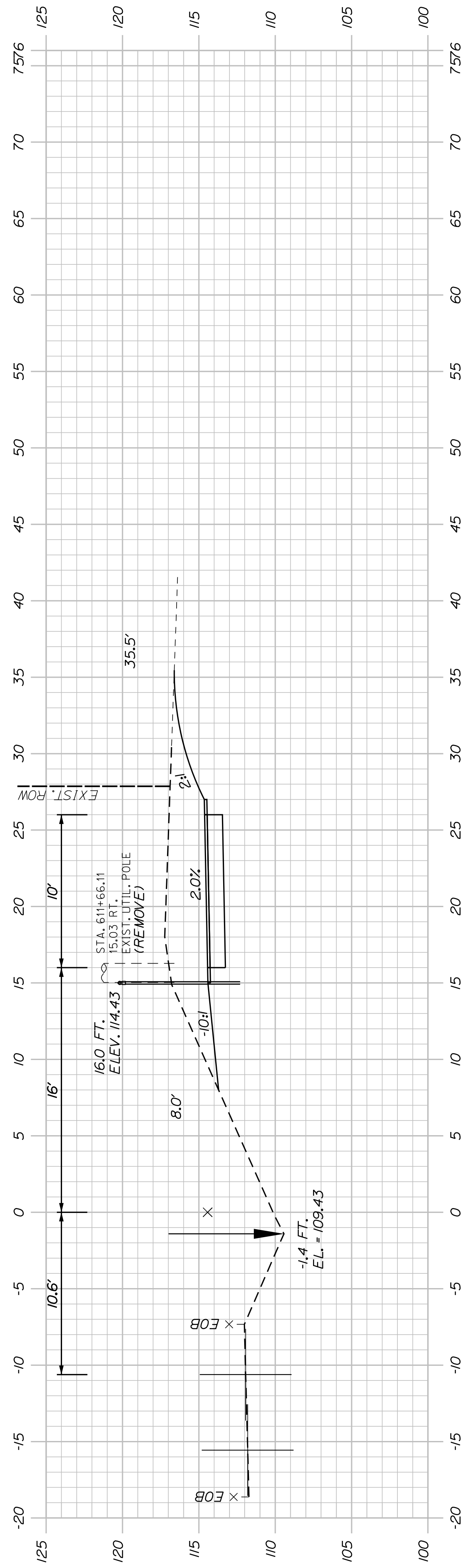

PROJ. MANAGER	J. DOSTIE	BY	DATE
DESIGN-DETAILED	T. WARREN	M. CUNDIFF	05/23
CHECKED-REVIEWED	J. WACHSBAH	D. ETTINGER	05/23
DESIGN-DETAILED			
DESIGN-DETAILED			
REVISIONS 1			
REVISIONS 2			
REVISIONS 3			
REVISIONS 4			
FIELD CHANGES			

SIGNATURE	P.E. NUMBER	DATE

U:\4018_Windham - Mountain Division Trail\Z - CAD\00\Highway\Xsect.dgn

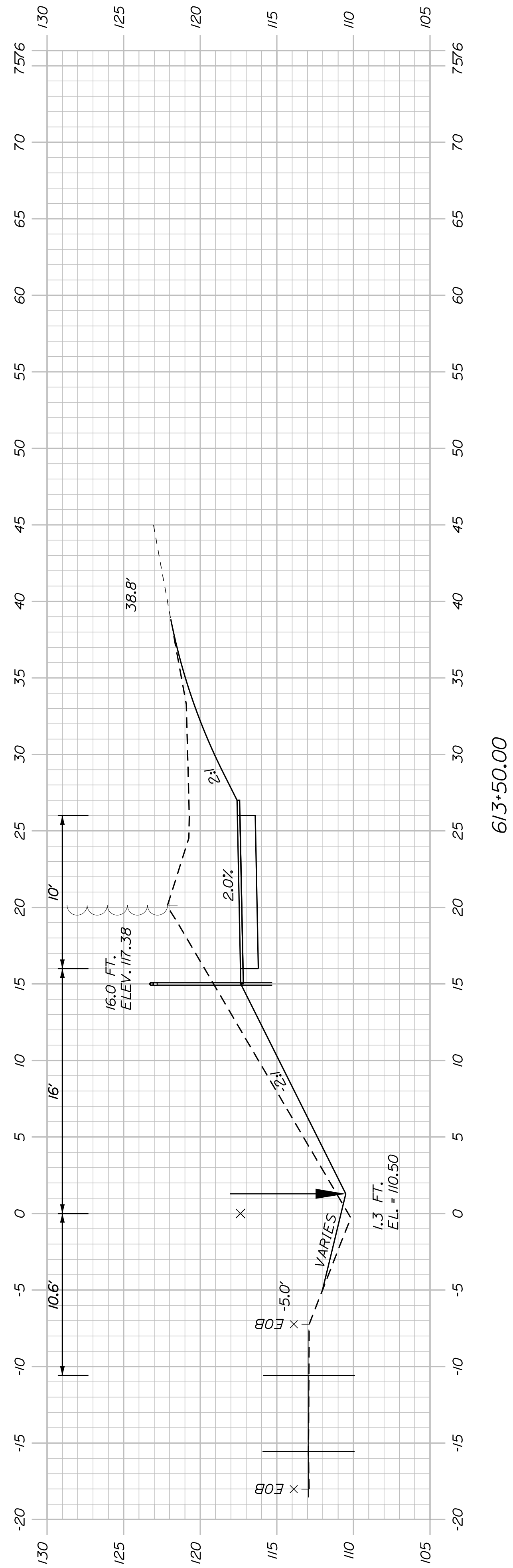

613+50.00

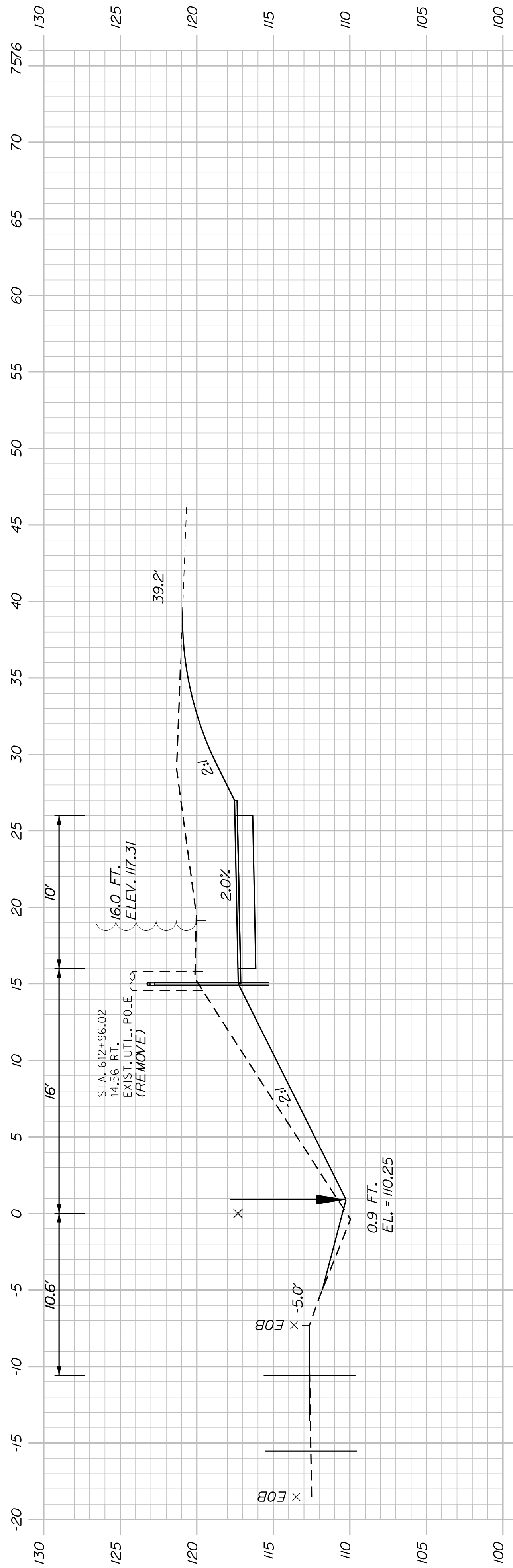

613+00.00

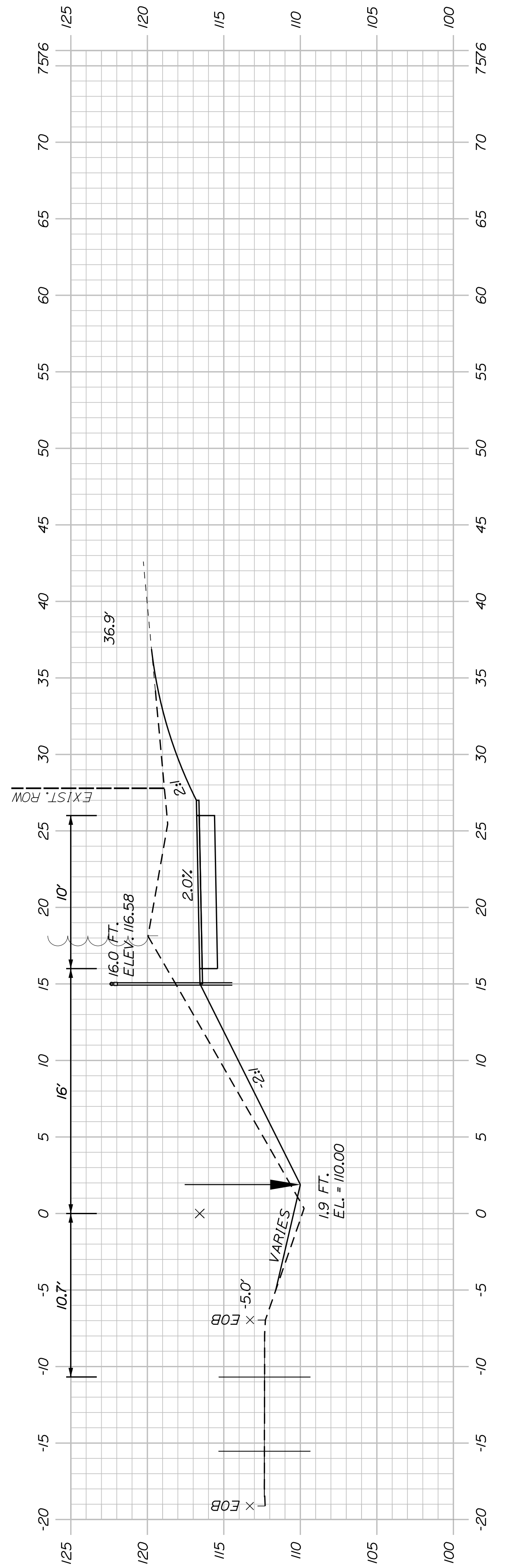

612+50.00

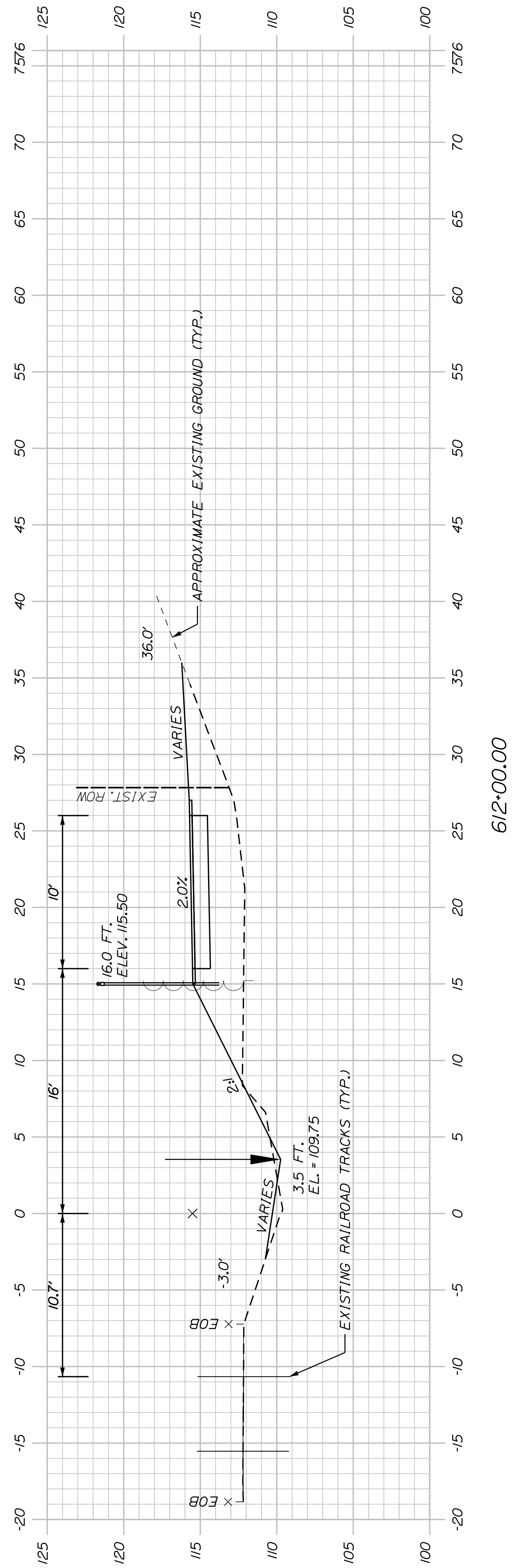

612+00.00

SHEET NUMBER

89

OF 178

WESTBROOK & WINDHAM
MOUNTAIN DIVISION TRAIL

CROSS SECTIONS

PROJ. MANAGER	J. DOSTIE	BY	DATE
DESIGN-DETAILED	T. WARREN	M. CUNIFF	05/23
CHECKED-REVIEWED	J. WACHOBACH	D. ETINGER	05/23
DESIGN-DETAILED			
DESIGN-DETAILED			
REVISIONS 1			
REVISIONS 2			
REVISIONS 3			
REVISIONS 4			
FIELD CHANGES			

TOWN OF WINDHAM
8 SCHOOL ROAD
WINDHAM, ME 04062

WIN
26576.00

U:\4018_Windham - Mountain Division Trail\Z - CAD\00\Highway\Xsect.dgn

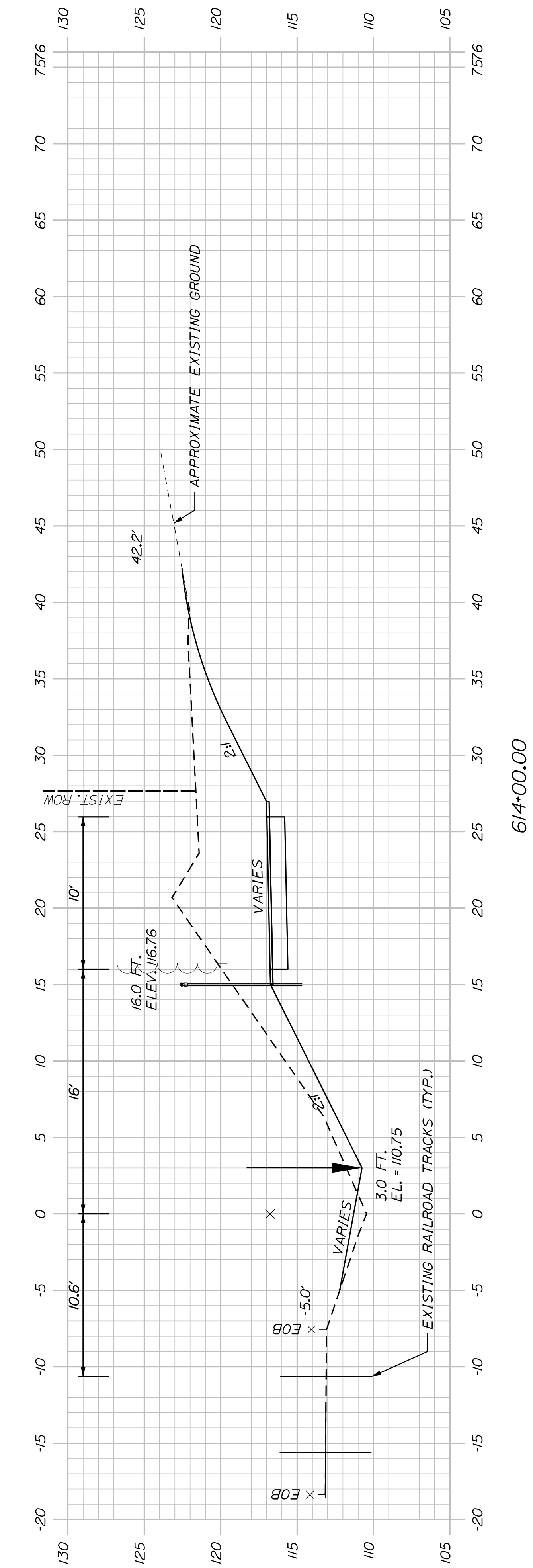
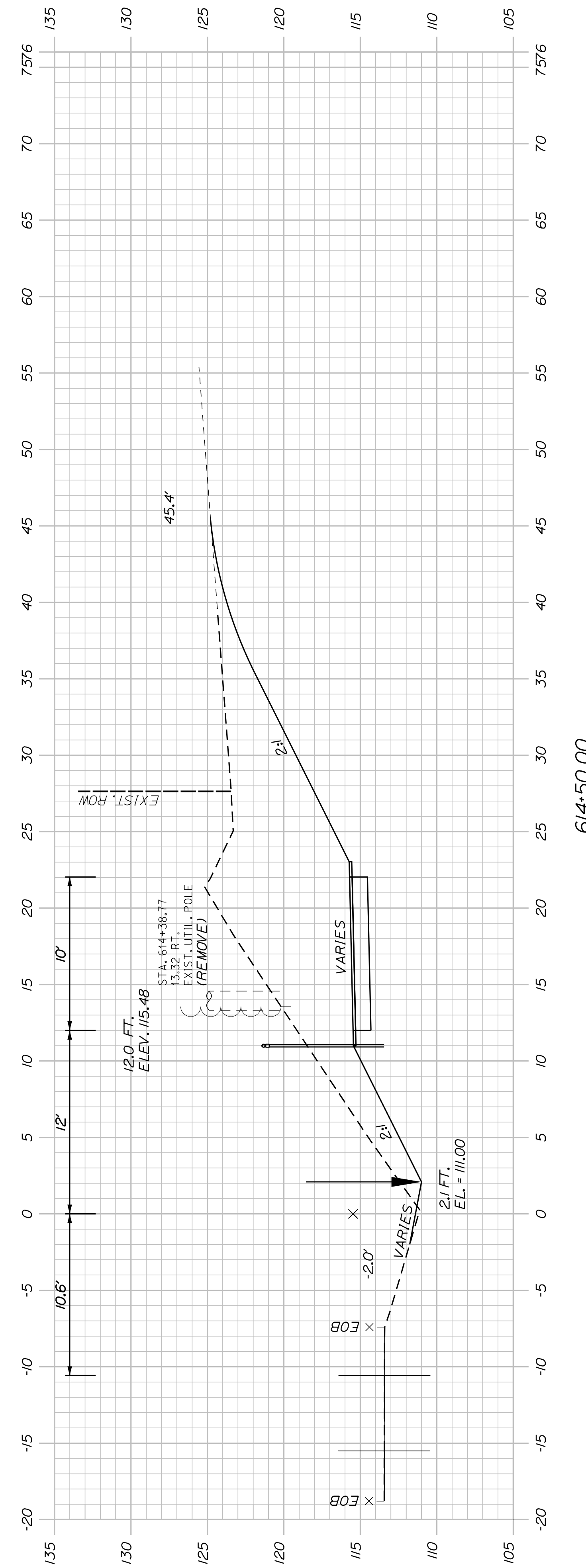
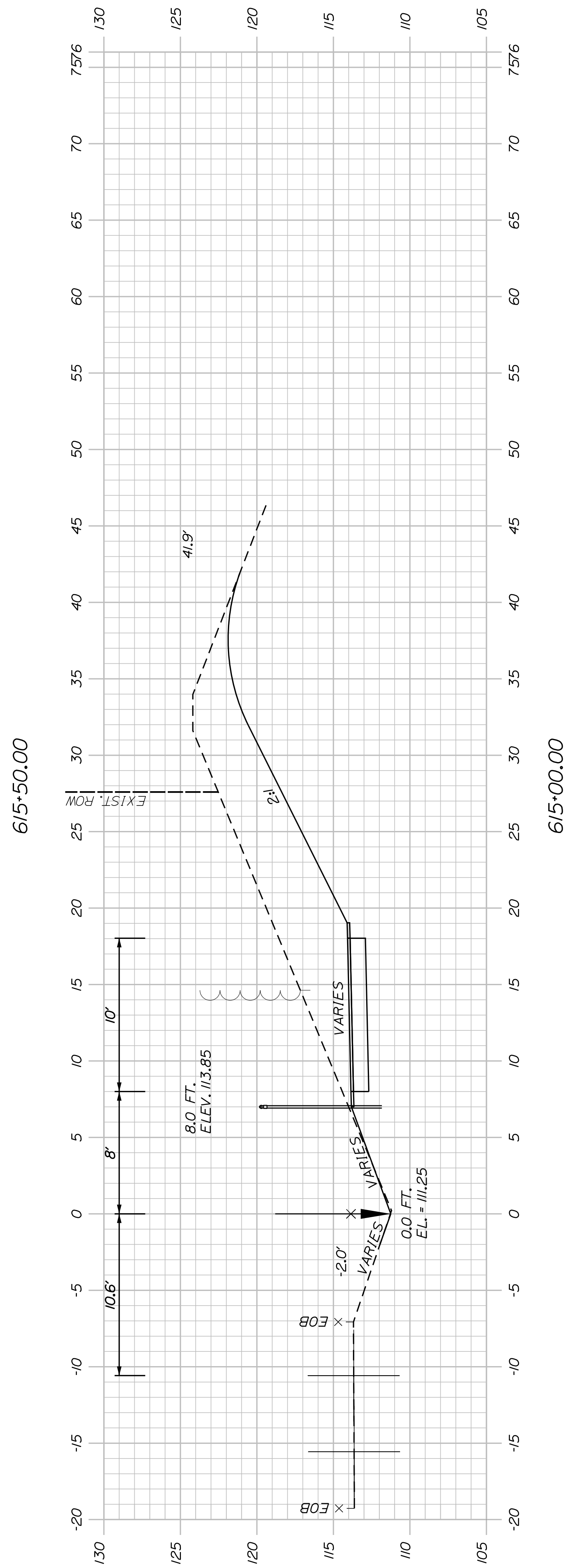
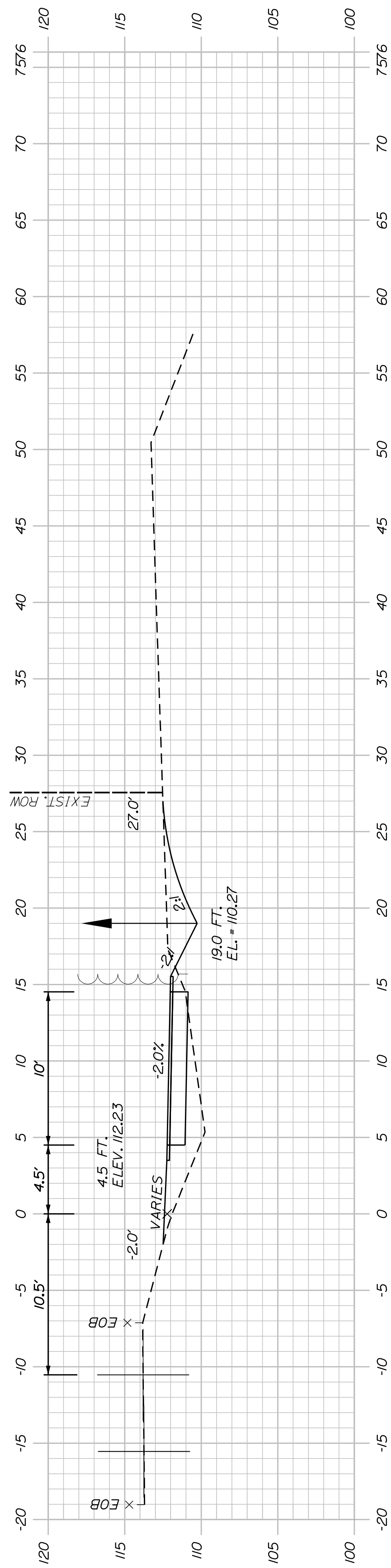

SHEET NUMBER

90

OF 178

WESTBROOK & WINDHAM
MOUNTAIN DIVISION TRAIL
CROSS SECTIONS

PROJ. MANAGER	J. DOSTIE	BY	DATE
DESIGN-DETAILED	T. WARREN	M. CUNDIFF	05/23
CHECKED-REVIEWED	J. WACHSBACH	D. ETTINGER	05/23
DESIGN-DETAILED			
REVISIONS 1			
REVISIONS 2			
REVISIONS 3			
REVISIONS 4			
FIELD CHANGES			

TOWN OF WINDHAM
8 SCHOOL ROAD
WINDHAM, ME 04062

WIN
26576.00

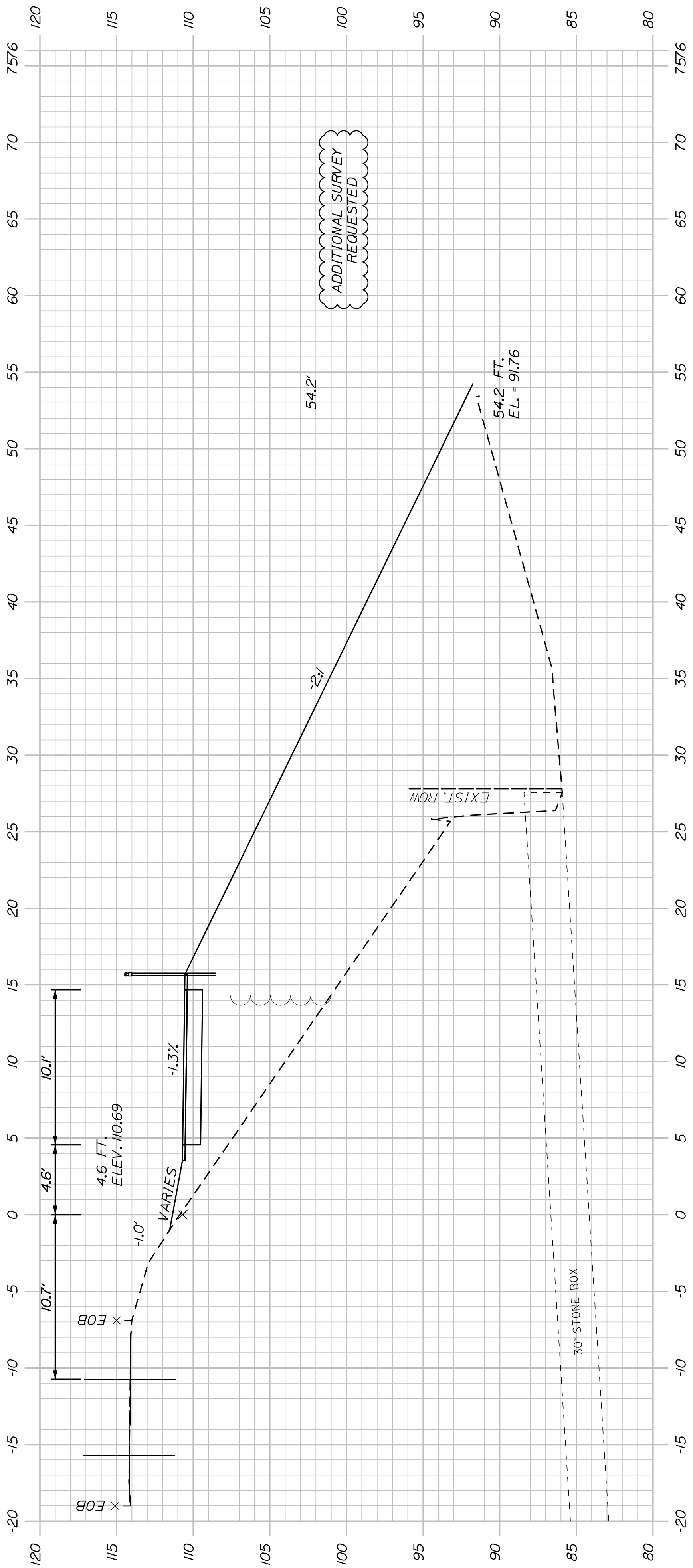

616+50.38
(SKEWED)CROSS CULVERT

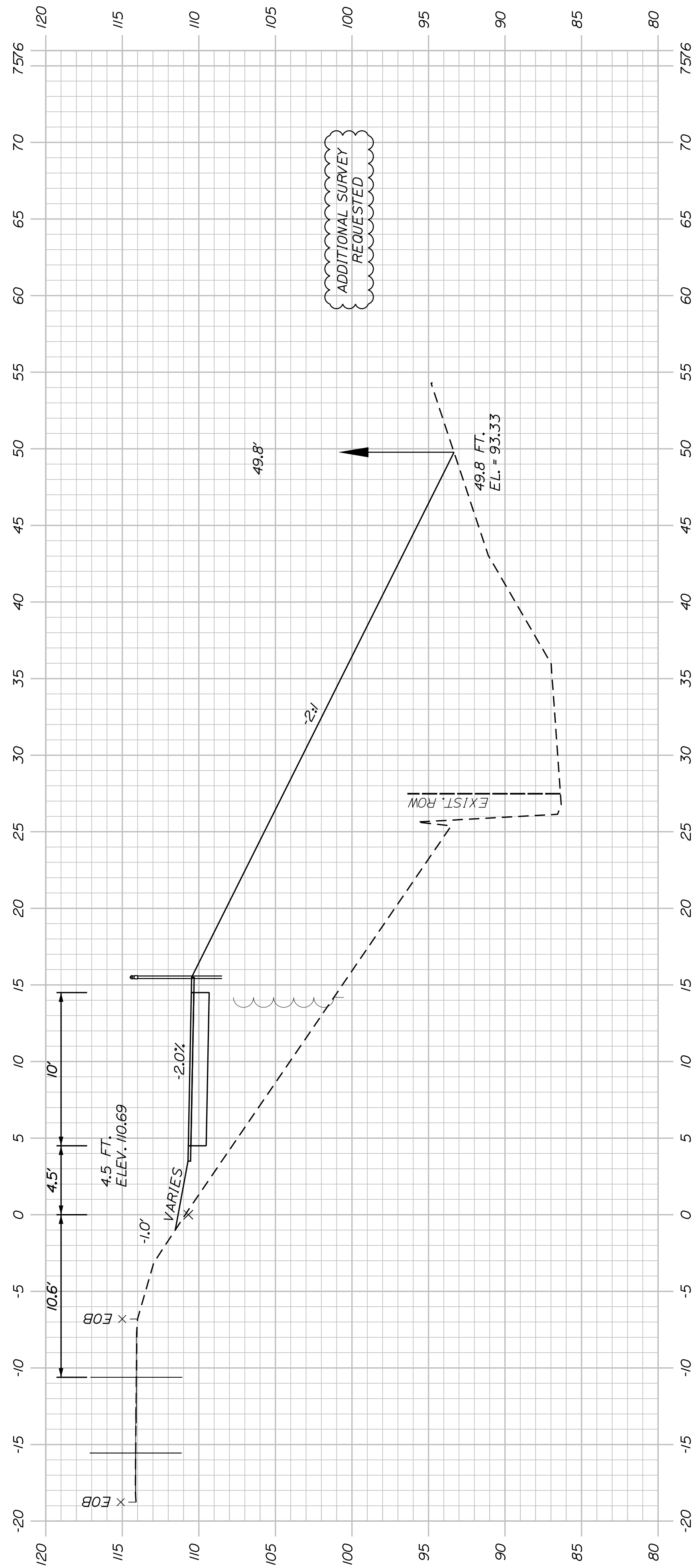

616+50.00

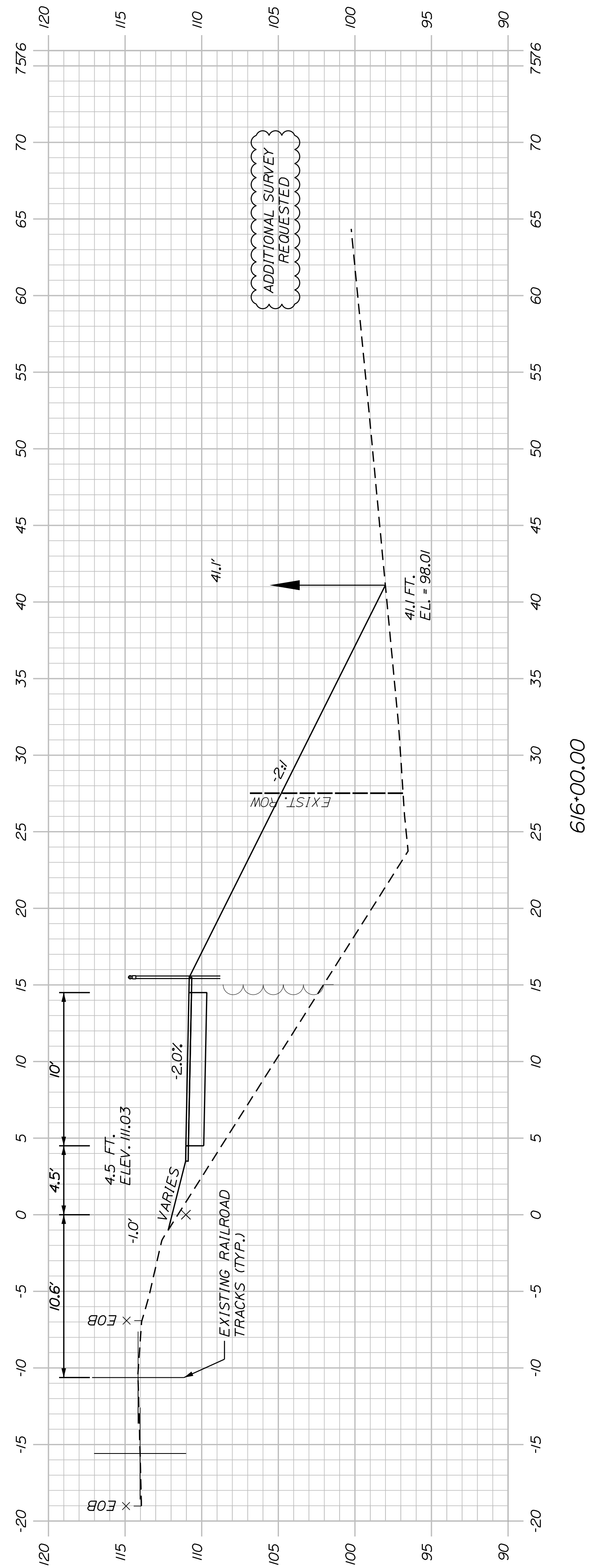

616+00.00

SHEET NUMBER

91

OF 178

WESTBROOK & WINDHAM
MOUNTAIN DIVISION TRAIL
CROSS SECTIONS

PROJ. MANAGER	J. DOSTIE	BY	J. WARREN	DATE	05/23
CHECKED-REVIEWED	M. CUNDIFF	DESIGN-DETAILED	D. ETINGER	SIGNATURE	
DESIGN-DETAILED		DESIGN-DETAILED		P.E. NUMBER	
REVISIONS 1		REVISIONS 1		DATE	
REVISIONS 2		REVISIONS 2			
REVISIONS 3		REVISIONS 3			
REVISIONS 4		REVISIONS 4			
FIELD CHANGES					

TOWN OF WINDHAM
8 SCHOOL ROAD
WINDHAM, ME 04062

WIN
26576.00

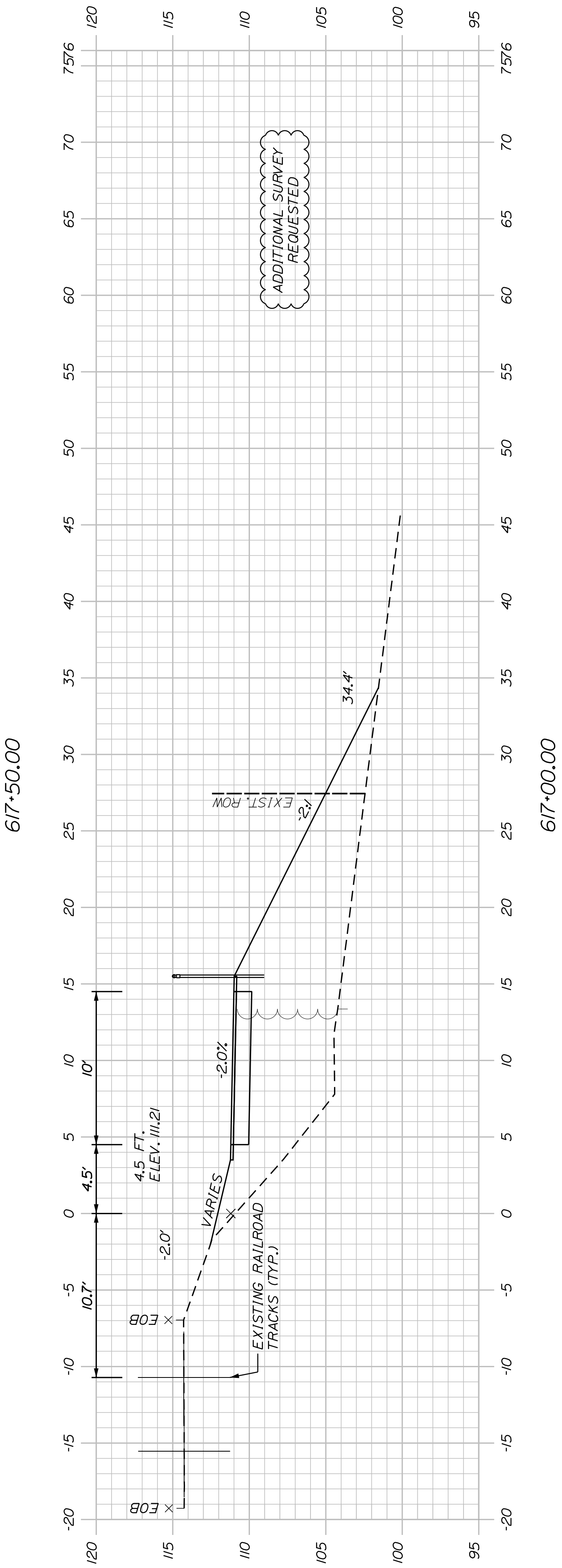
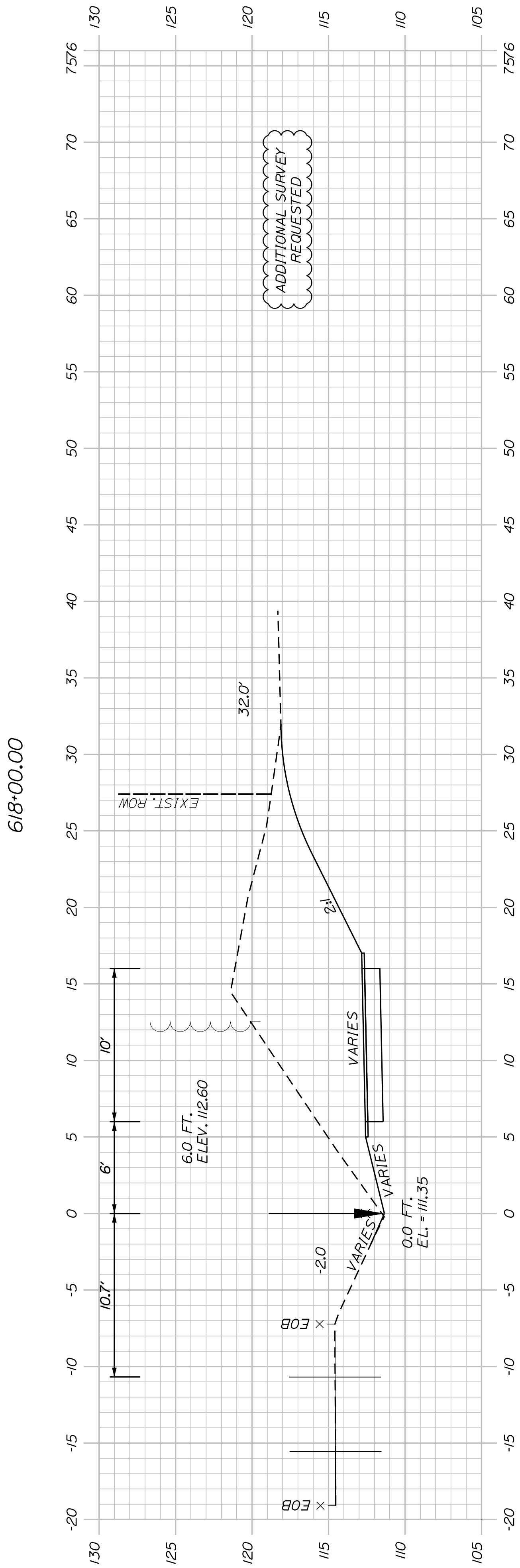
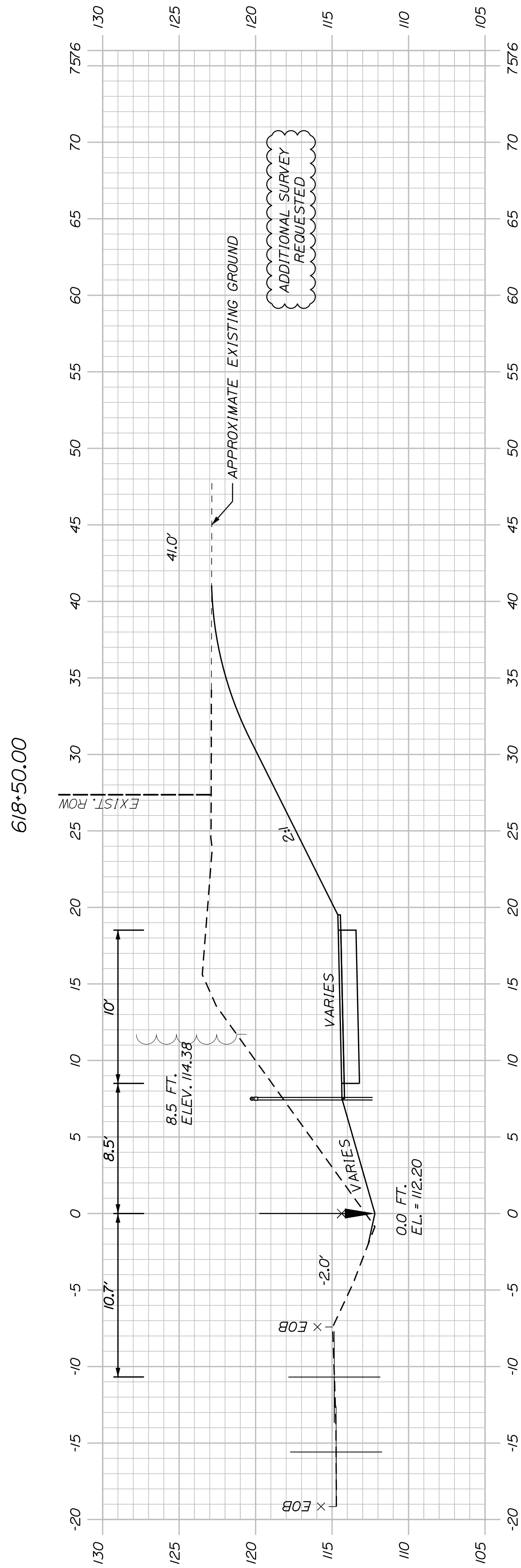
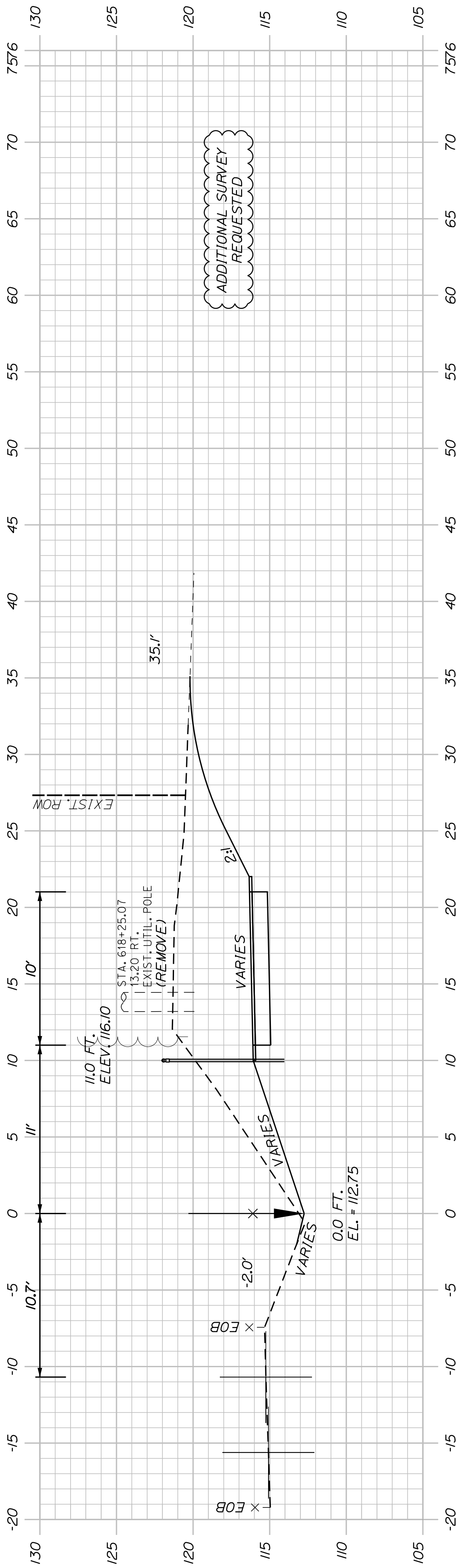

PROJ. MANAGER	J. DOSTE	BY	DATE
DESIGN-DETAILED	T. WARREN	M. CUNDIFF	05/23
CHECKED-REVIEWED	J. WINCHENBACH	D. ETTINGER	05/23
DESIGN-DETAILED			
REVISIONS 1			
REVISIONS 2			
REVISIONS 3			
REVISIONS 4			
FIELD CHANGES			

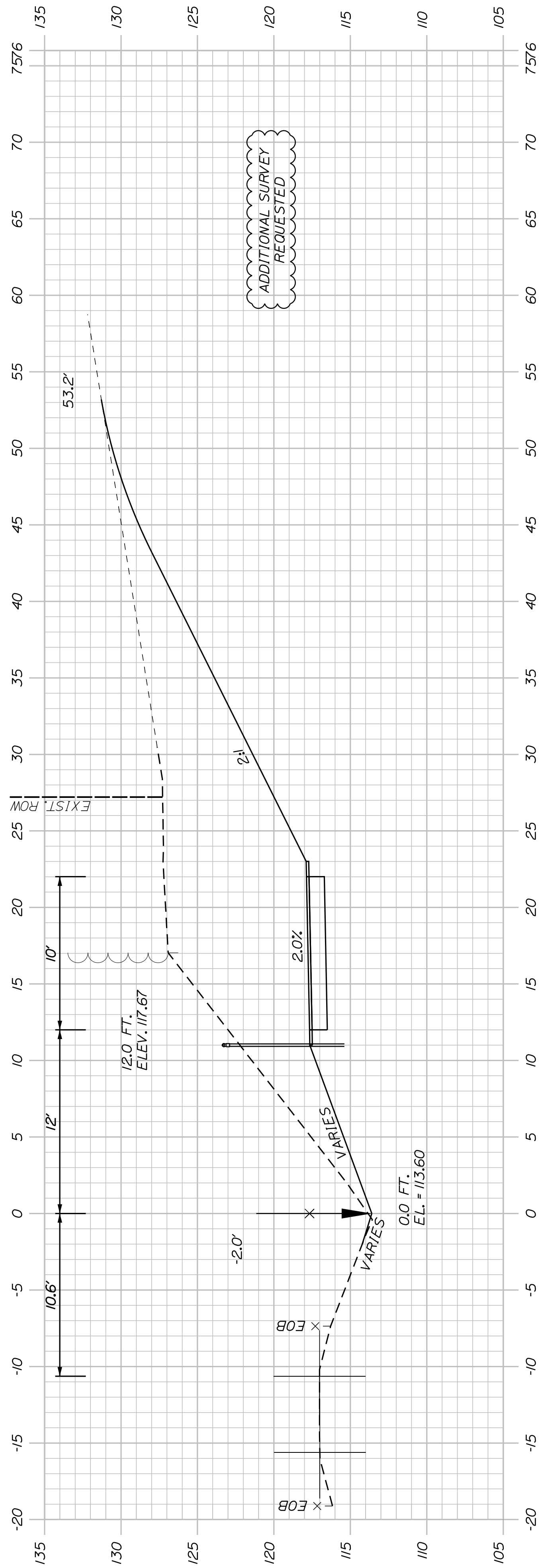

620+00.00

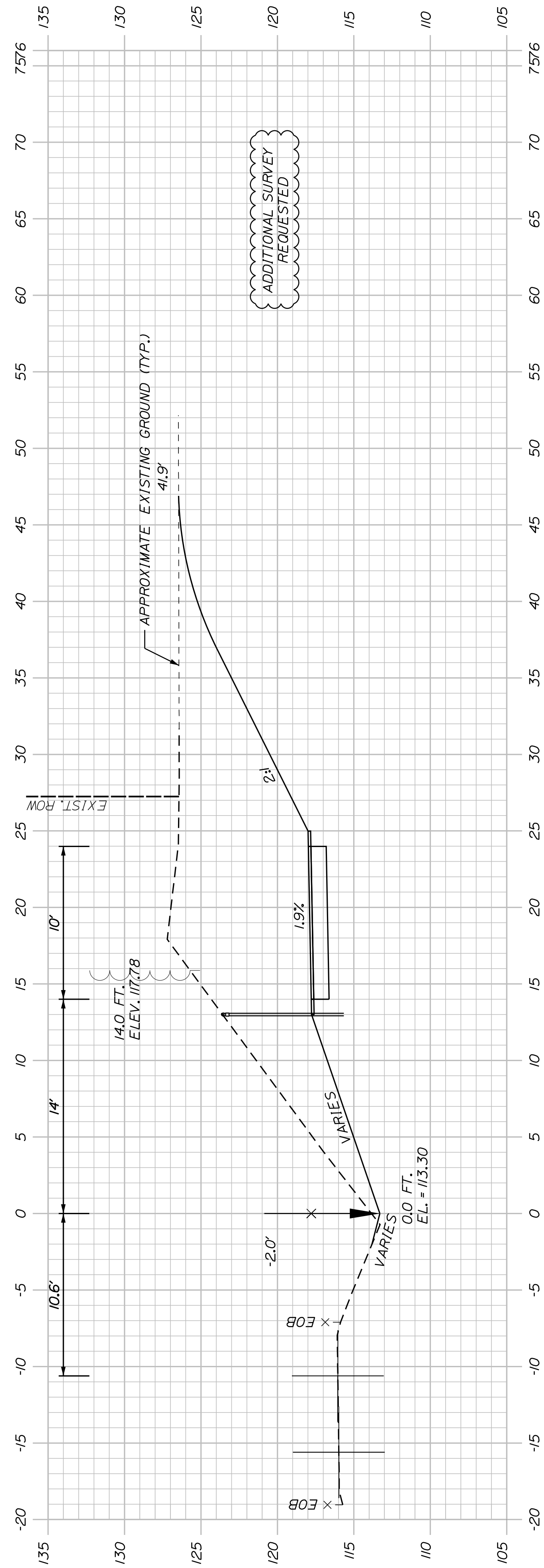

619+50.00

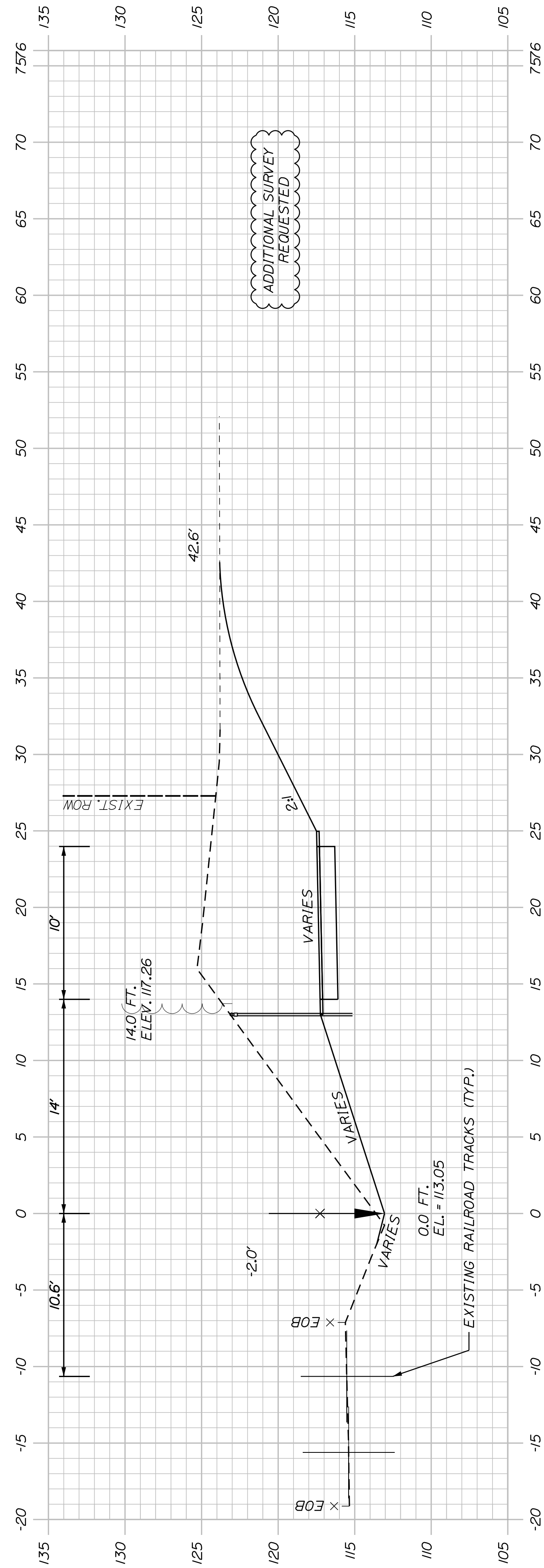

619+00.00

SHEET NUMBER

93

OF 178

WESTBROOK & WINDHAM
MOUNTAIN DIVISION TRAIL

CROSS SECTIONS

PROJ. MANAGER	J. DOSTE	BY	DATE
DESIGN-DETAILED	T. WARREN	M. CUNIFF	05/23
CHECKED-REVIEWED	J. WACHSBACH	D. ETTINGER	05/23
DESIGN-DETAILED			
REVISIONS 1			
REVISIONS 2			
REVISIONS 3			
REVISIONS 4			
FIELD CHANGES			

SIGNATURE
P.E. NUMBER
DATE

TOWN OF WINDHAM
8 SCHOOL ROAD
WINDHAM, ME 04062

WIN
26576.00

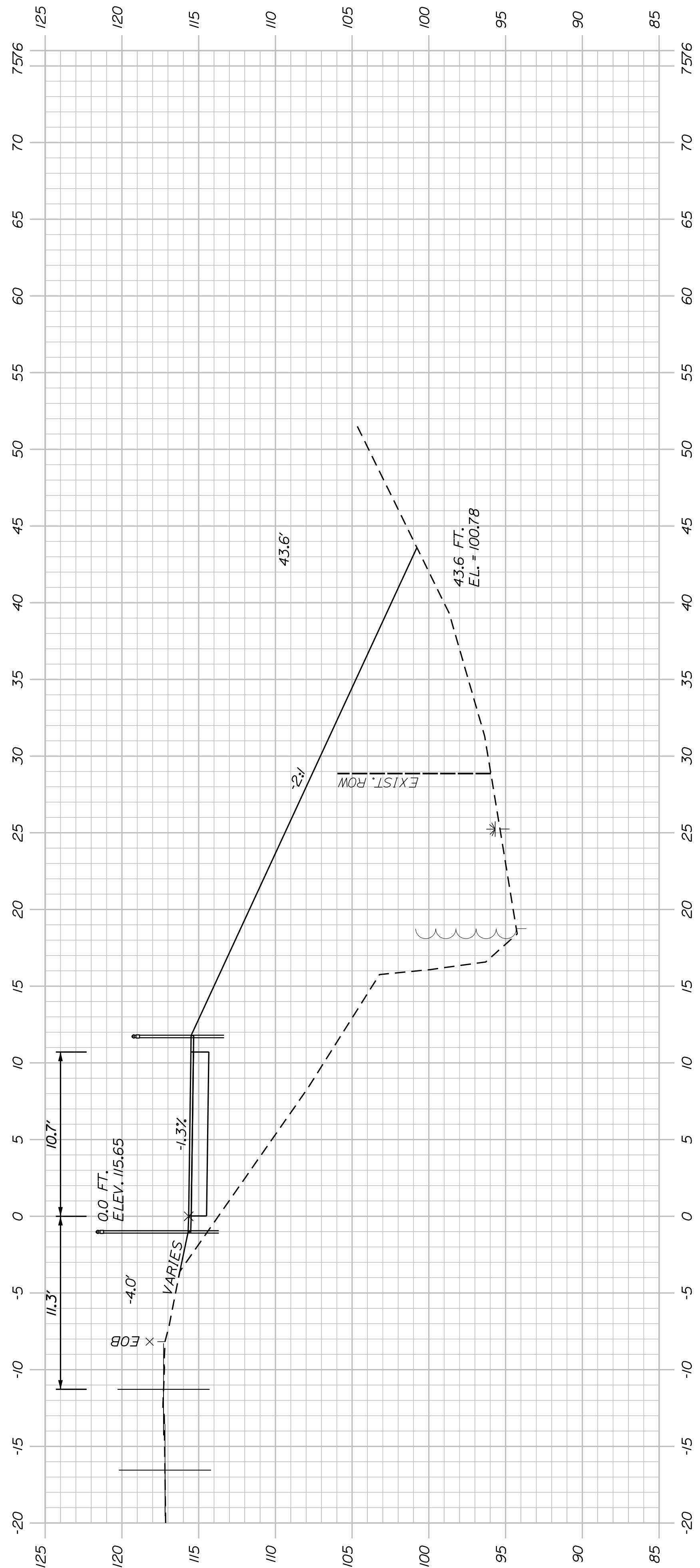

621+49.82
(SKEWED) CROSS CULVERT

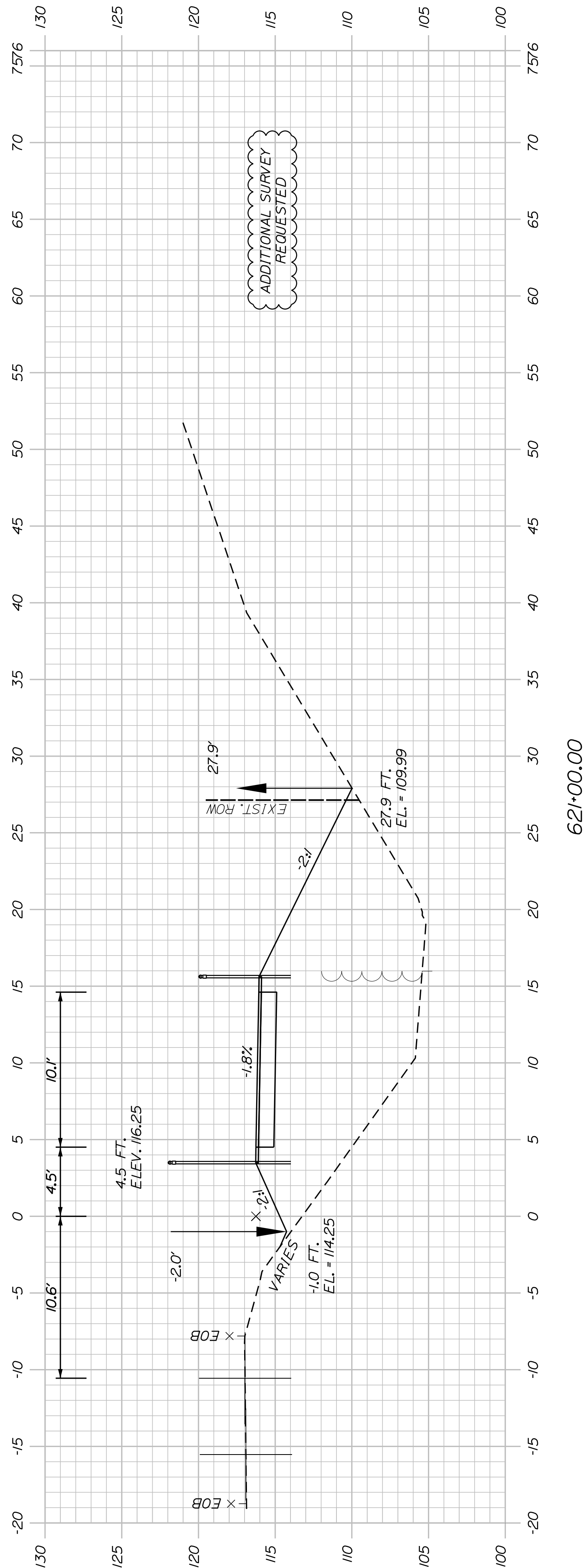

621+00.00

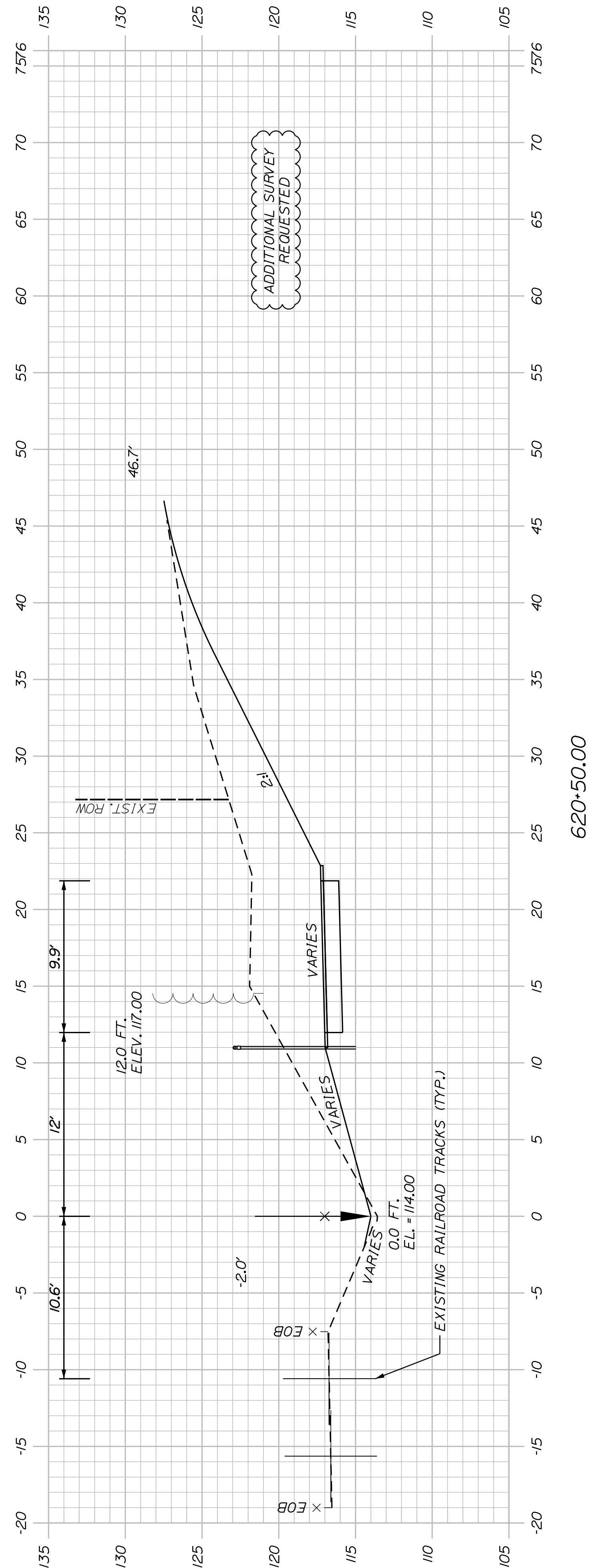

620+50.00

SHEET NUMBER

94

OF 178

WESTBROOK & WINDHAM
MOUNTAIN DIVISION TRAIL
CROSS SECTIONS

PROJ. MANAGER	J. DOSTIE	BY	DATE
DESIGN-DETAILED	T. WARREN	M. CUNIFF	05/23
CHECKED-REVIEWED	J. WACHSBACH	D. ETTINGER	05/23
DESIGN-DETAILED	-	-	-
DESIGN-DETAILED	-	-	-
REVISIONS 1	-	-	-
REVISIONS 2	-	-	-
REVISIONS 3	-	-	-
REVISIONS 4	-	-	-
FIELD CHANGES	-	-	-

SIGNATURE	P.E. NUMBER	DATE
-	-	-
-	-	-
-	-	-

TOWN OF WINDHAM
8 SCHOOL ROAD
WINDHAM, ME 04062

WIN
26576.00

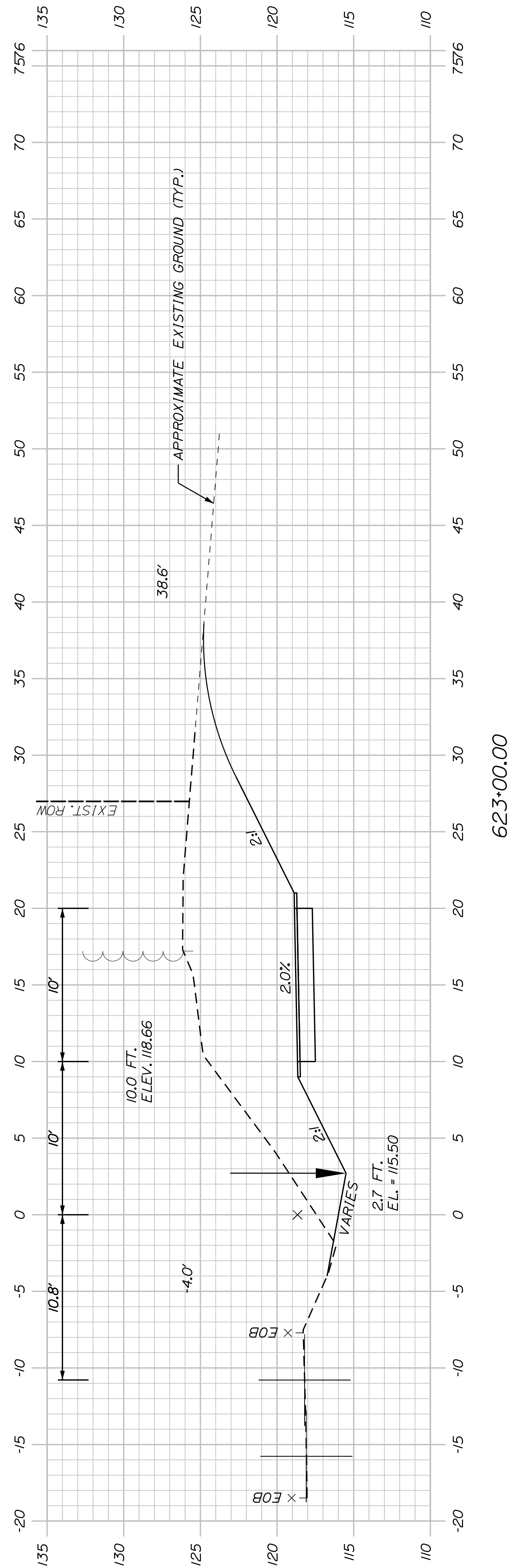

623+00.00

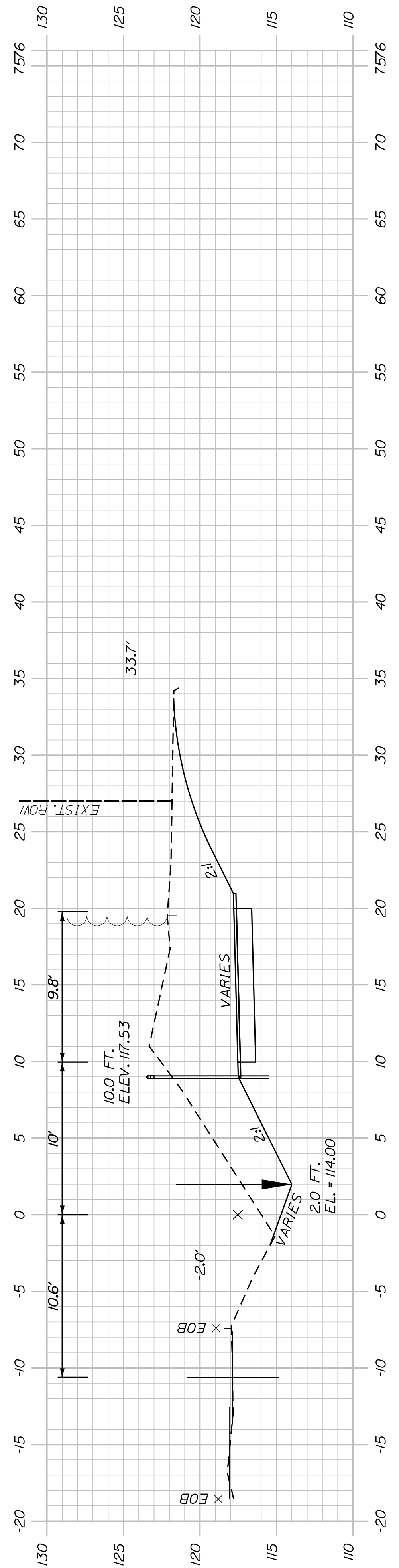

622+50.00

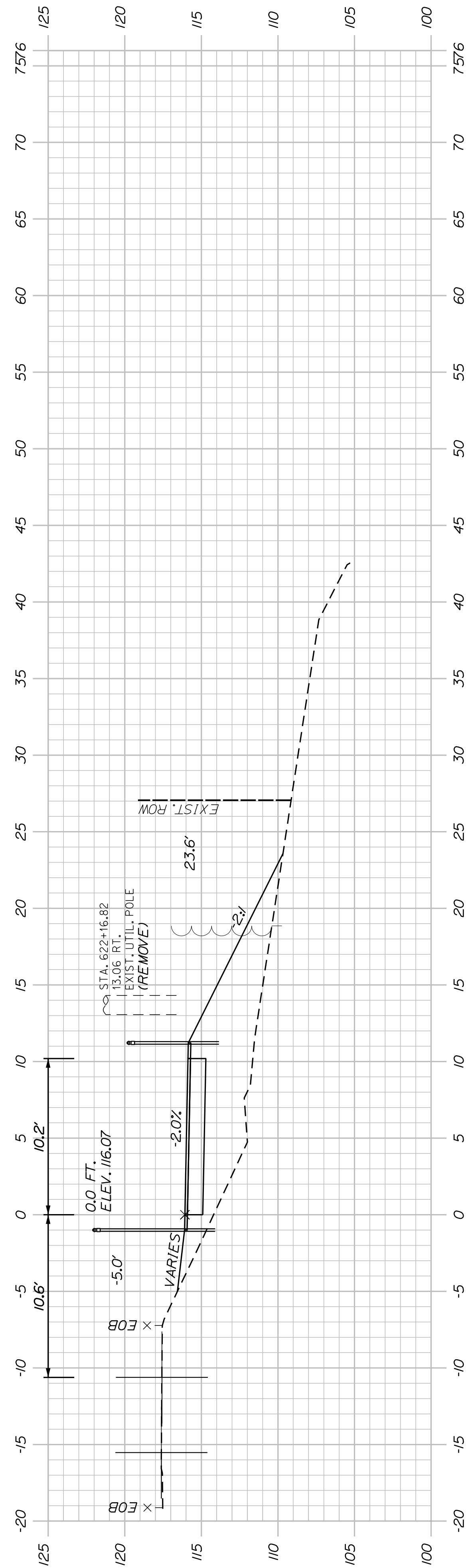

622+00.00

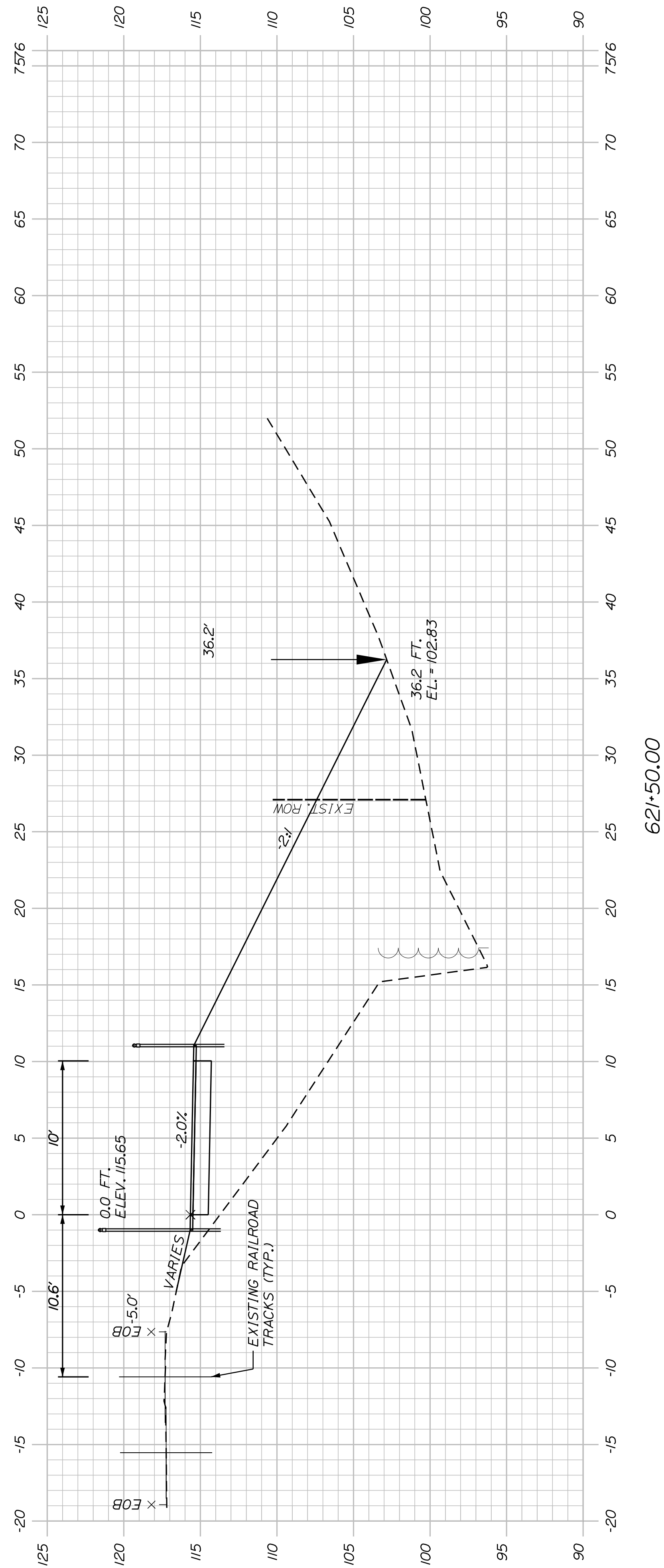

621+50.00

SHEET NUMBER

95

OF 178

WESTBROOK & WINDHAM
MOUNTAIN DIVISION TRAIL

CROSS SECTIONS

PROJ. MANAGER	J. DOSTIE	BY	DATE
DESIGN-DETAILED	T. WARREN	M. CUNIFF	05/23
CHECKED-REVIEWED	J. WACHSBACH	D. ETTINGER	05/23
DESIGN-DETAILED			
REVISIONS 1			
REVISIONS 2			
REVISIONS 3			
REVISIONS 4			
FIELD CHANGES			

SIGNATURE
P.E. NUMBER
DATE

TOWN OF WINDHAM
8 SCHOOL ROAD
WINDHAM, ME 04062

WIN
26576.00

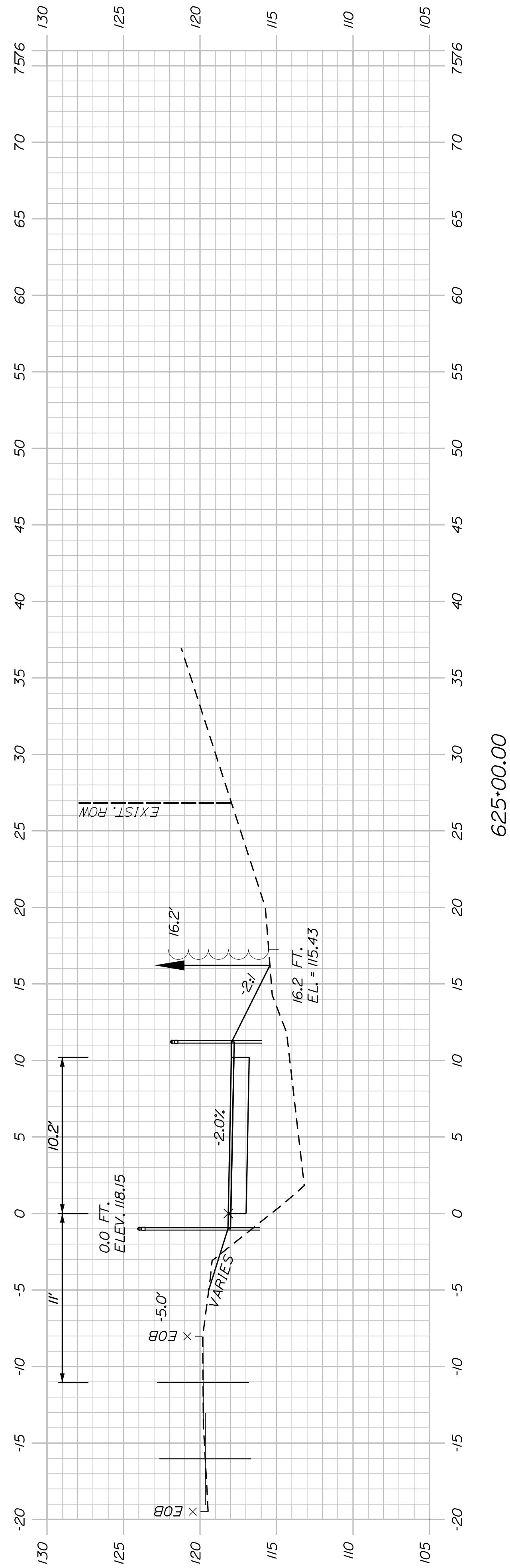

625+00.00

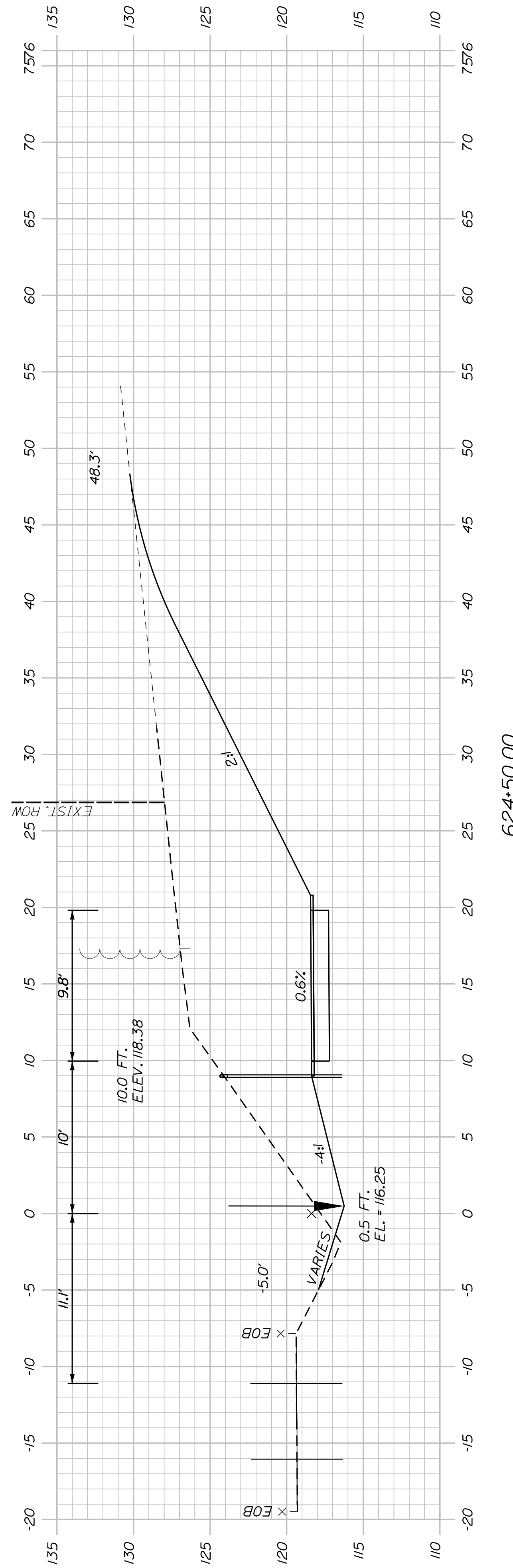

624+50.00

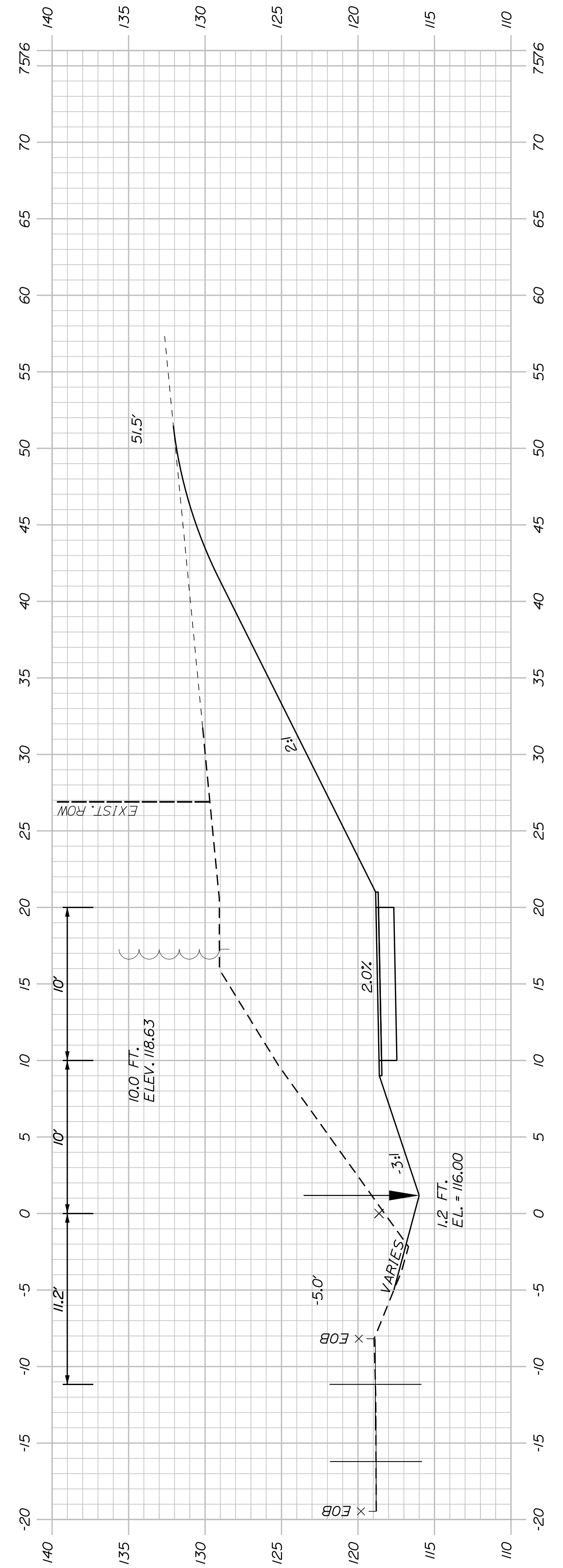

624+00.00

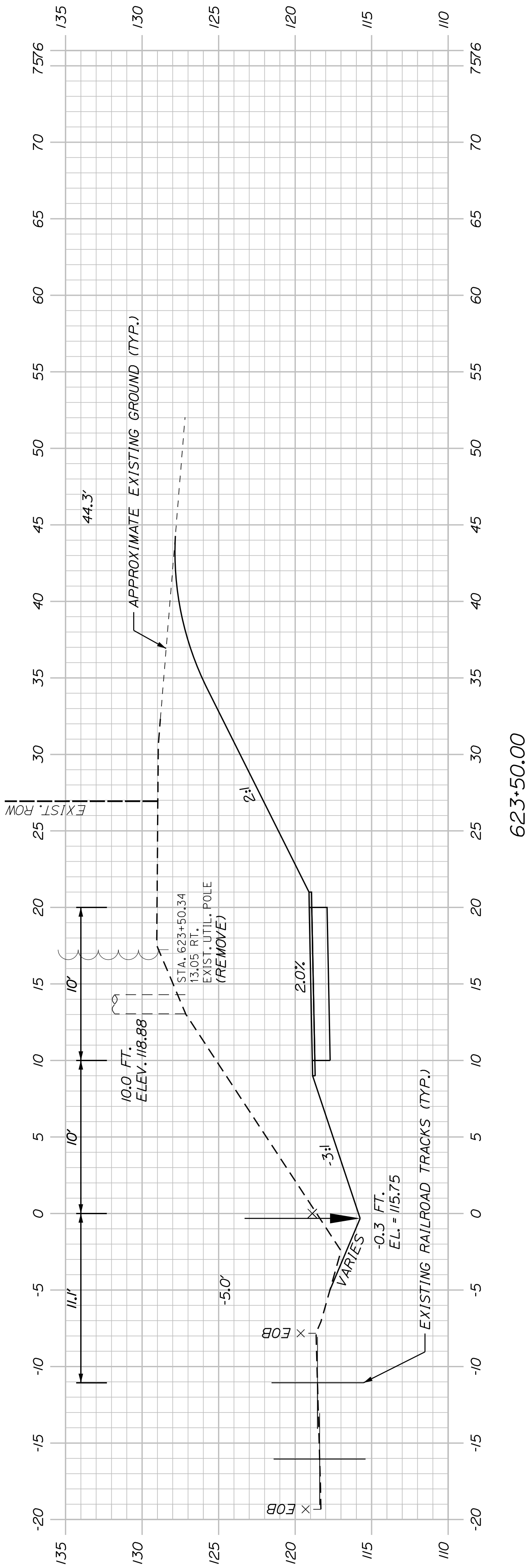

623+50.00

SHEET NUMBER

96

OF 178

WESTBROOK & WINDHAM
MOUNTAIN DIVISION TRAIL
CROSS SECTIONS

PROJ. MANAGER	J. DOSTIE	BY	DATE
DESIGN-DETAILED	T. WARREN	M. CUNDIFF	05/23
CHECKED-REVIEWED	J. WACHSBACH	D. ETTINGER	05/23
DESIGN-DETAILED			
DESIGN-DETAILED			
REVISIONS 1			
REVISIONS 2			
REVISIONS 3			
REVISIONS 4			
FIELD CHANGES			

TOWN OF WINDHAM
8 SCHOOL ROAD
WINDHAM, ME 04062

WIN
26576.00

SIGNATURE
P.E. NUMBER
DATE

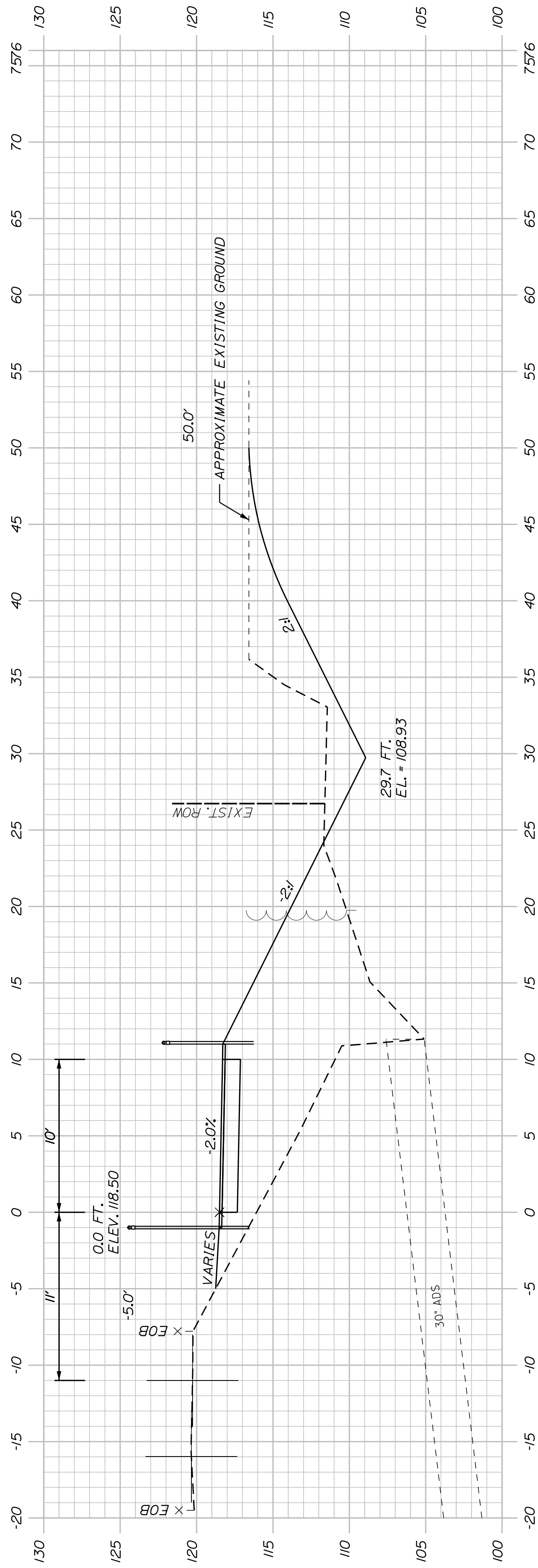

626+23.04
(SKEWED CROSS CULVERT)

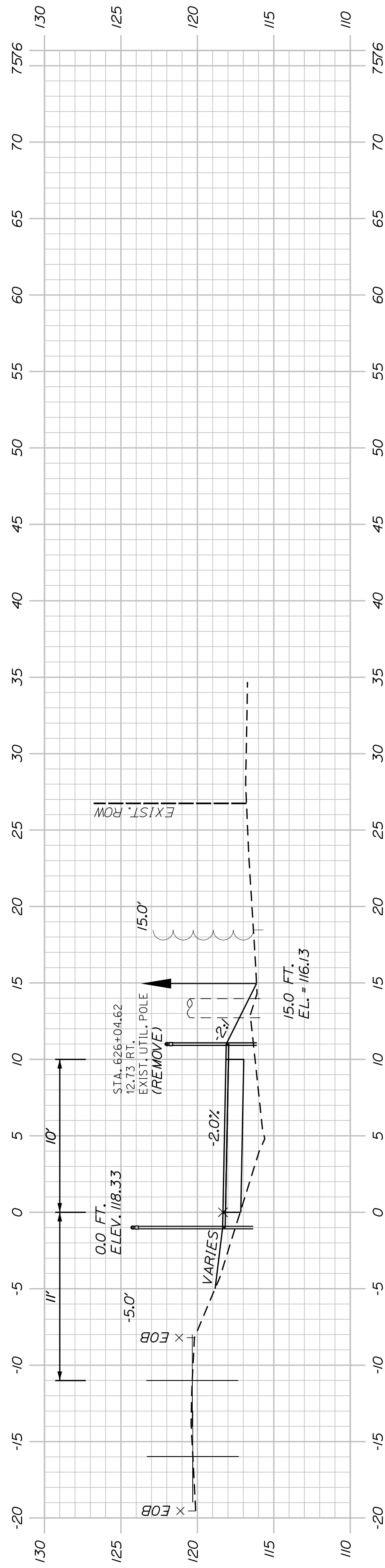

626+00.00

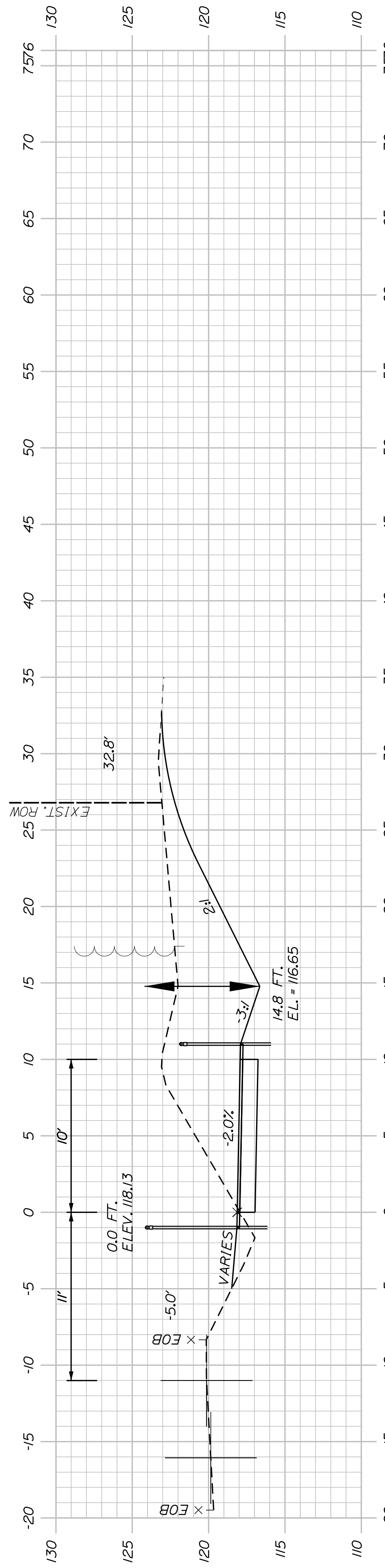

625+50.00

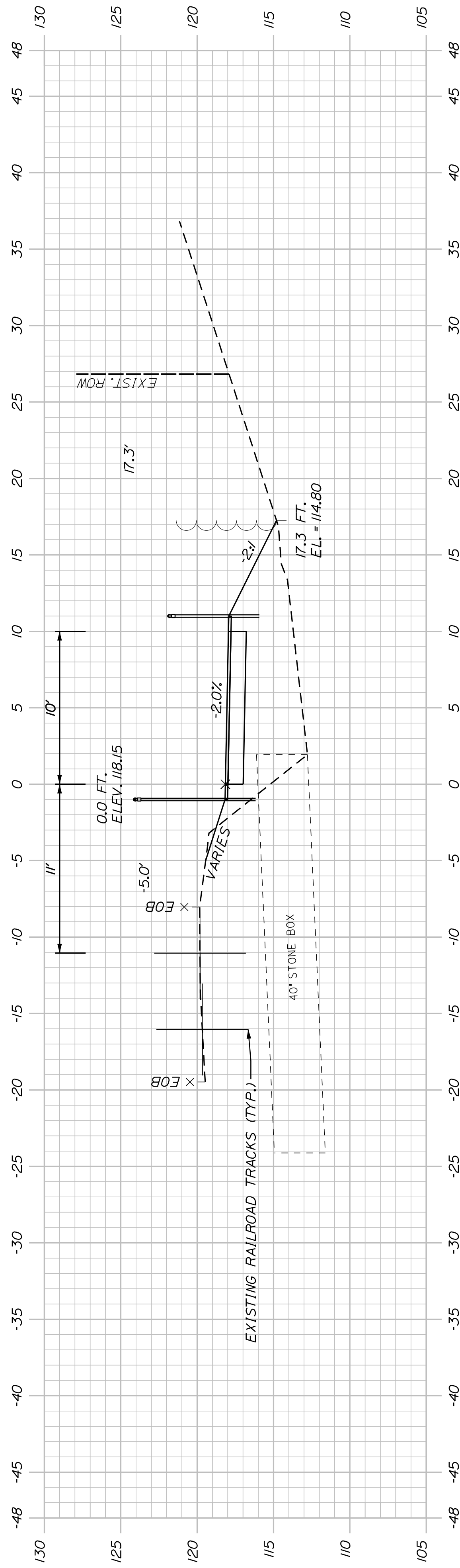

625+01.44
(SKEWED CROSS CULVERT)

SHEET NUMBER

97

OF 178

WESTBROOK & WINDHAM
MOUNTAIN DIVISION TRAIL

CROSS SECTIONS

PROJ. MANAGER	J. DOSTIE	BY	DATE
DESIGN-DETAILED	T. WARREN	M. CUNIFF	05/23
CHECKED-REVIEWED	J. WACHBACH	D. ETTINGER	05/23
DESIGN-DETAILED			
DESIGN-DETAILED			
REVISIONS 1			
REVISIONS 2			
REVISIONS 3			
REVISIONS 4			
FIELD CHANGES			

SIGNATURE
P.E. NUMBER
DATE

TOWN OF WINDHAM
8 SCHOOL ROAD
WINDHAM, ME 04062

WIN
26576.00

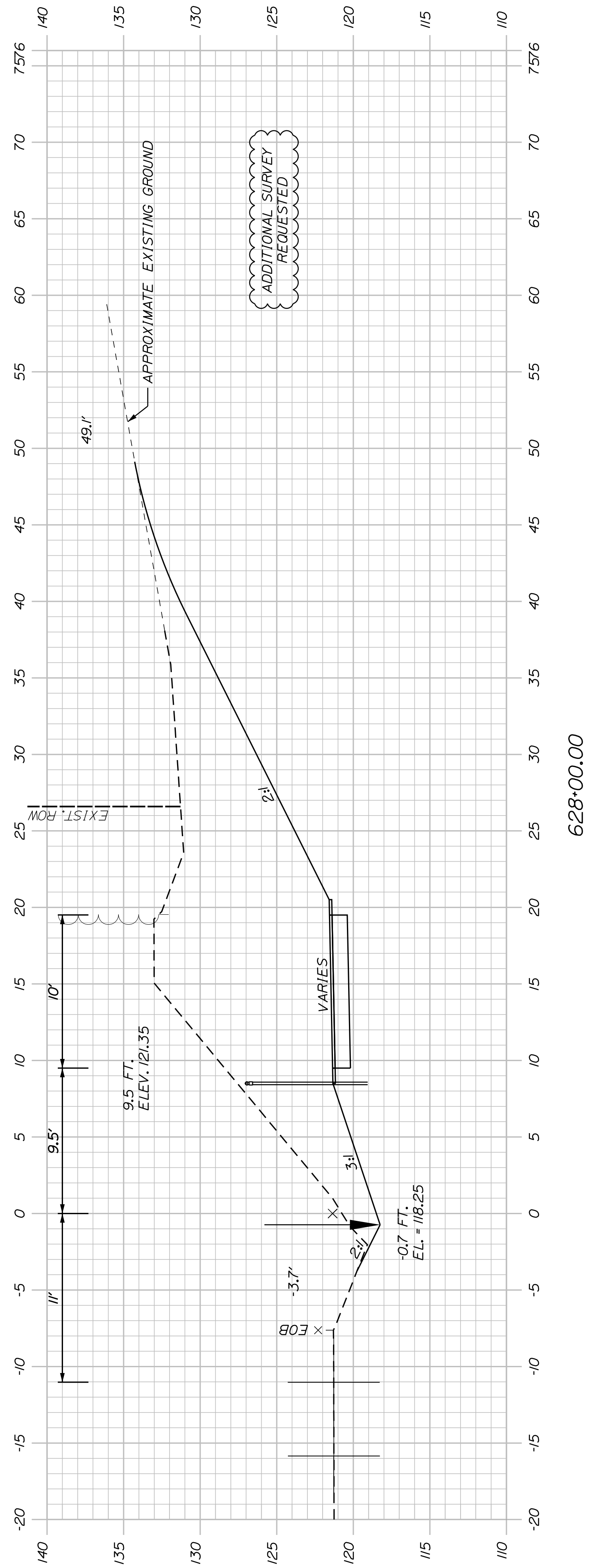

628+00.00

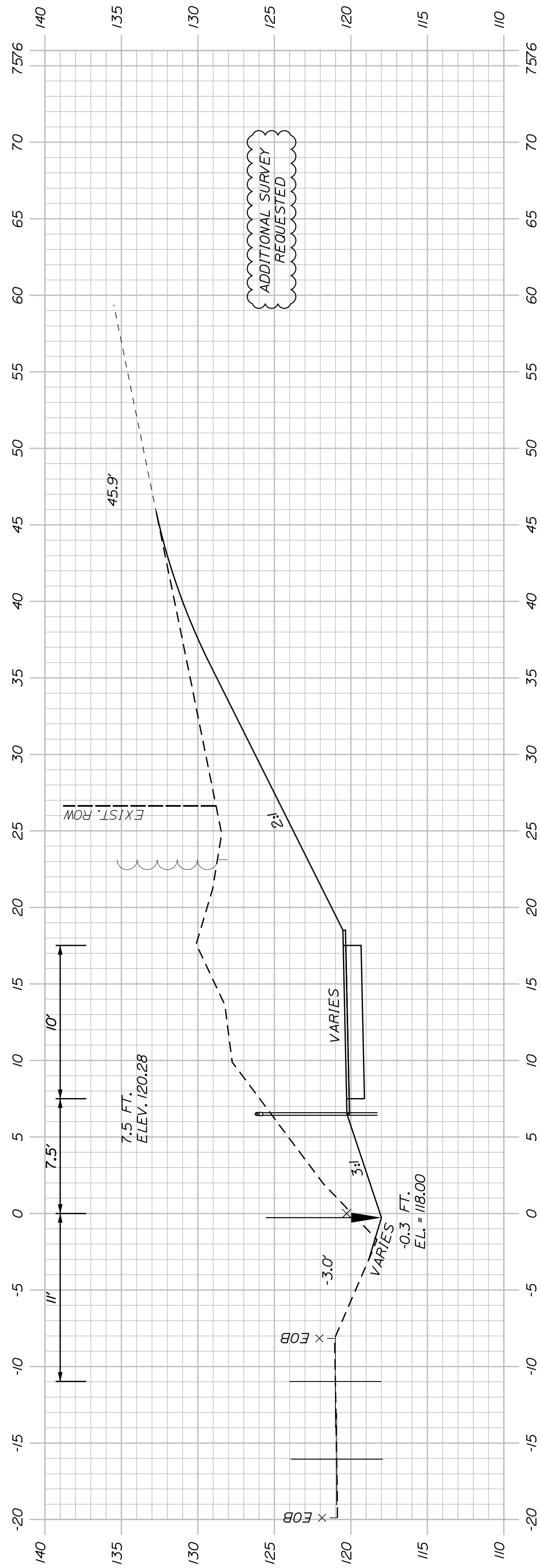

627+50.00

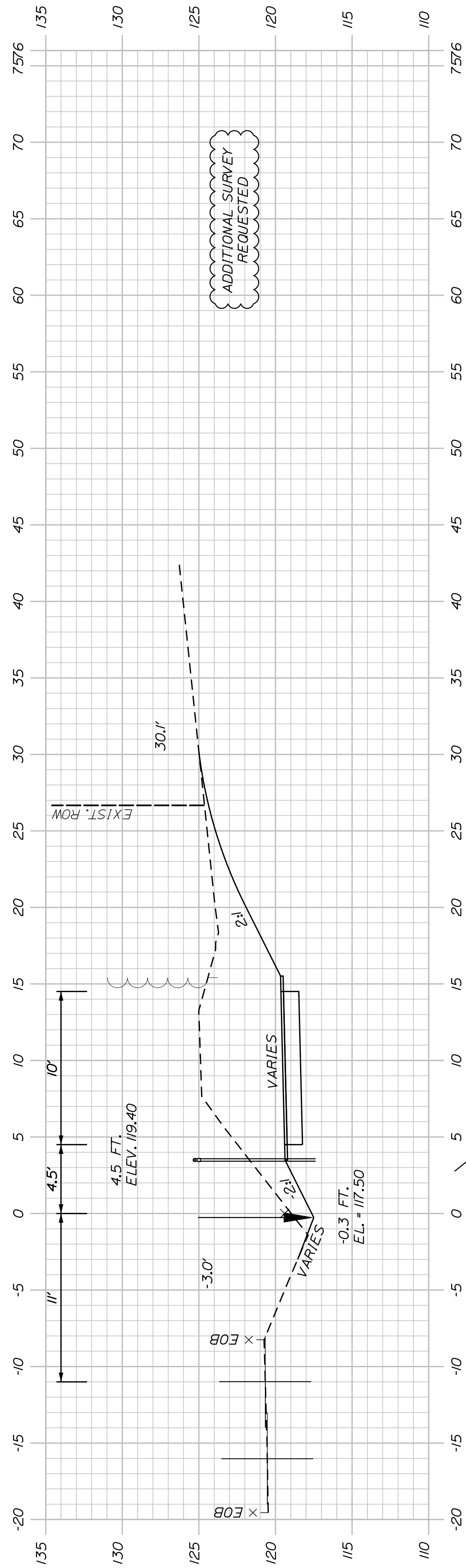

627+00.00

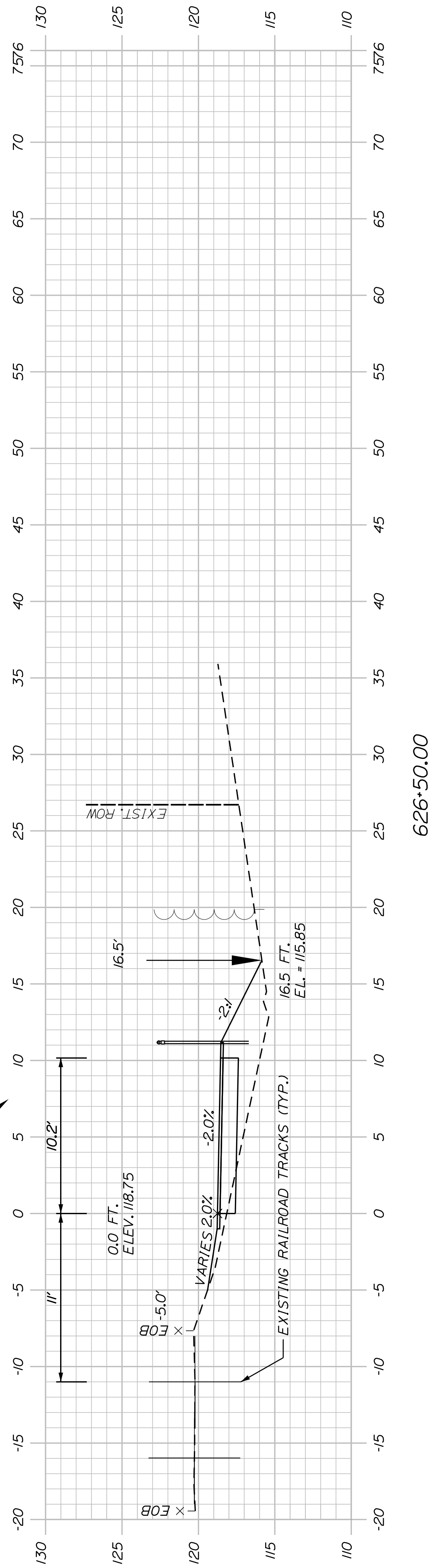

626+50.00

PROJ. MANAGER	J. DOSTIE	BY	DATE
CHECKED/REVIEWED	T. WARREN	M. CUNDIFF	05/23
DESIGNED/TAILED	J. WACHSBACH	D. ETTINGER	05/23
DESIGNED/TAILED			
REVISIONS 1			
REVISIONS 2			
REVISIONS 3			
REVISIONS 4			
FIELD CHANGES			

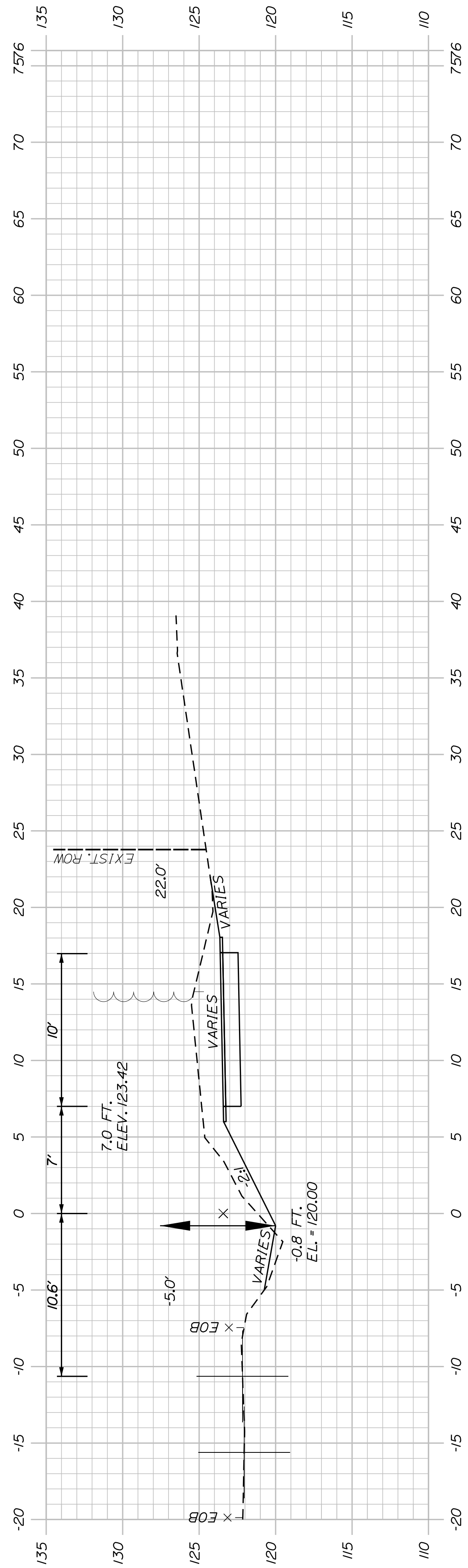

629+50.00

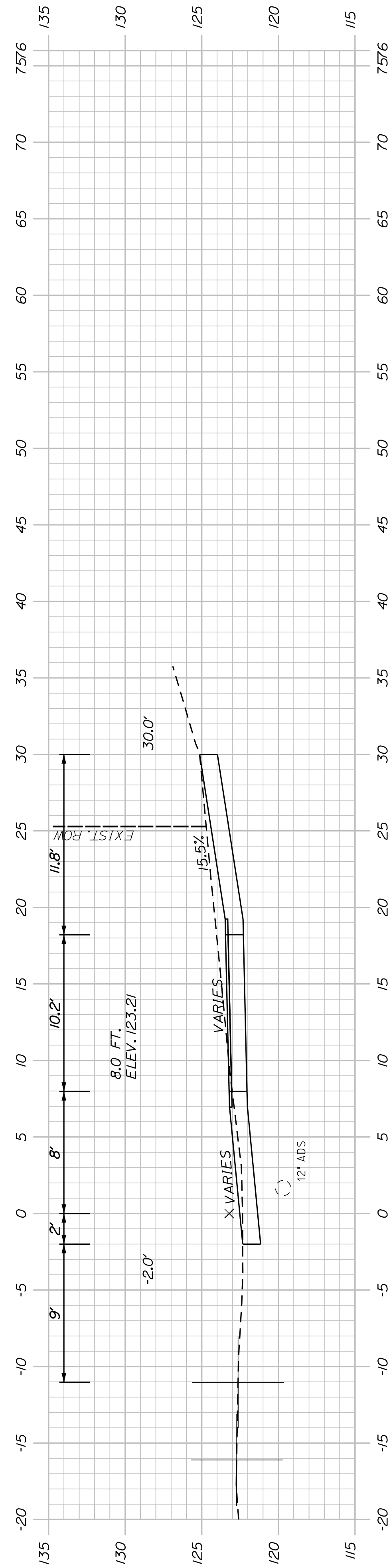

629+16.00
(SKEWED WOODS ENTRANCE)

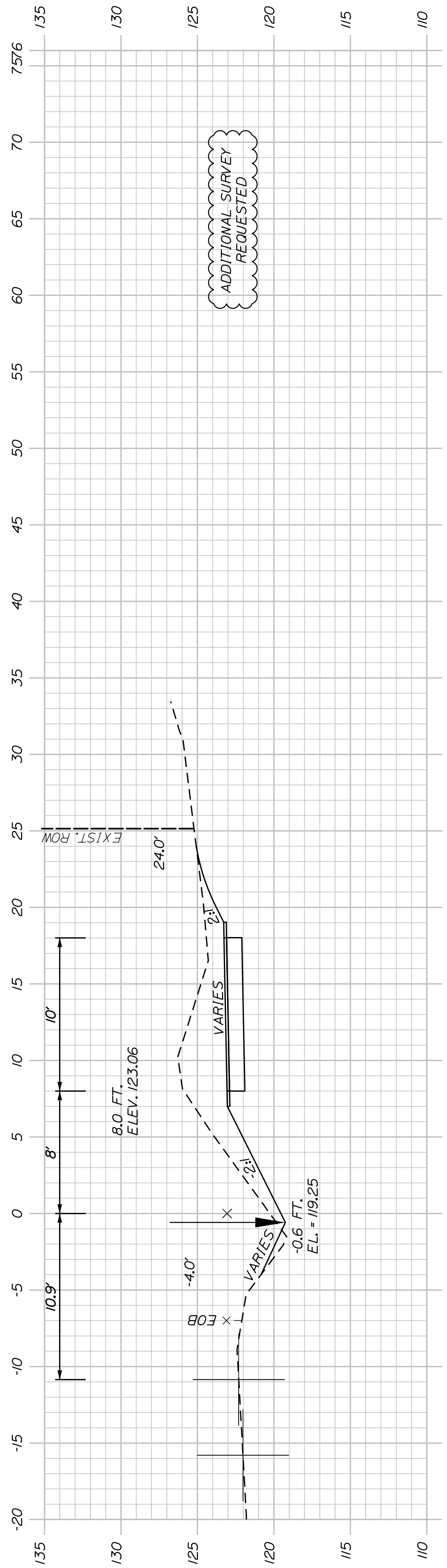

629+00.00

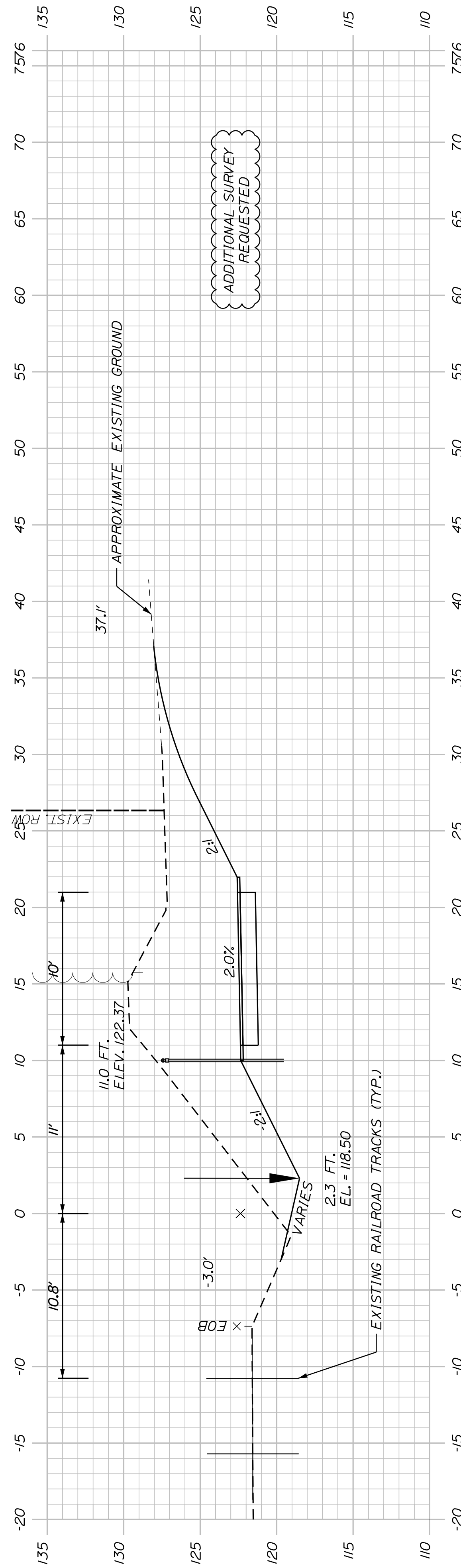

628+50.00

SHEET NUMBER

99

OF 178

WESTBROOK & WINDHAM
MOUNTAIN DIVISION TRAIL

CROSS SECTIONS

PROJ. MANAGER	J. DOSTE	BY	DATE
DESIGN-DETAILED	T. WARREN	M. CUNDIFF	05/23
CHECKED-REVIEWED	J. WACHSBACH	D. ETTINGER	05/23
DESIGN-DETAILED			
DESIGN-DETAILED			
REVISIONS 1			
REVISIONS 2			
REVISIONS 3			
REVISIONS 4			
FIELD CHANGES			

TOWN OF WINDHAM
8 SCHOOL ROAD
WINDHAM, ME 04062

WIN
26576.00

SIGNATURE
P.E. NUMBER
DATE

U:\4018_Windham - Mountain Division Trail\Z - CAD\00\Highway\Xsect.dgn

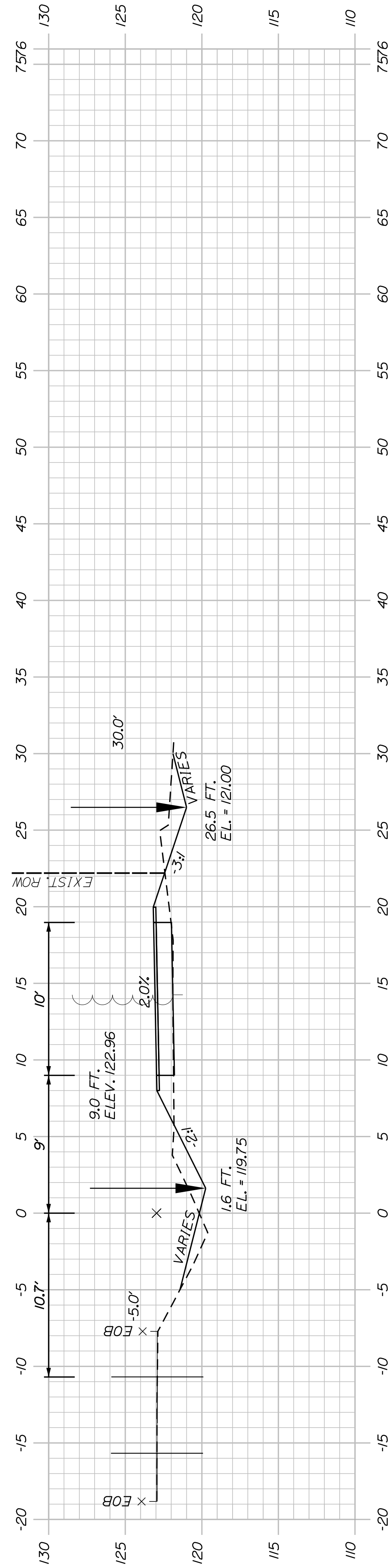

631+00.00

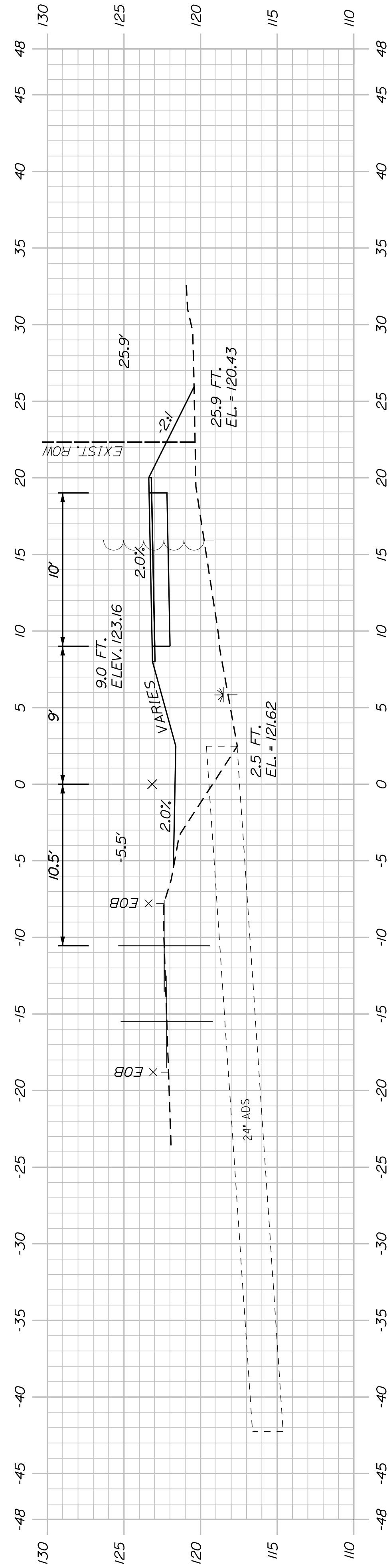

630+58.91
(SKEWED CROSS CULVERT)

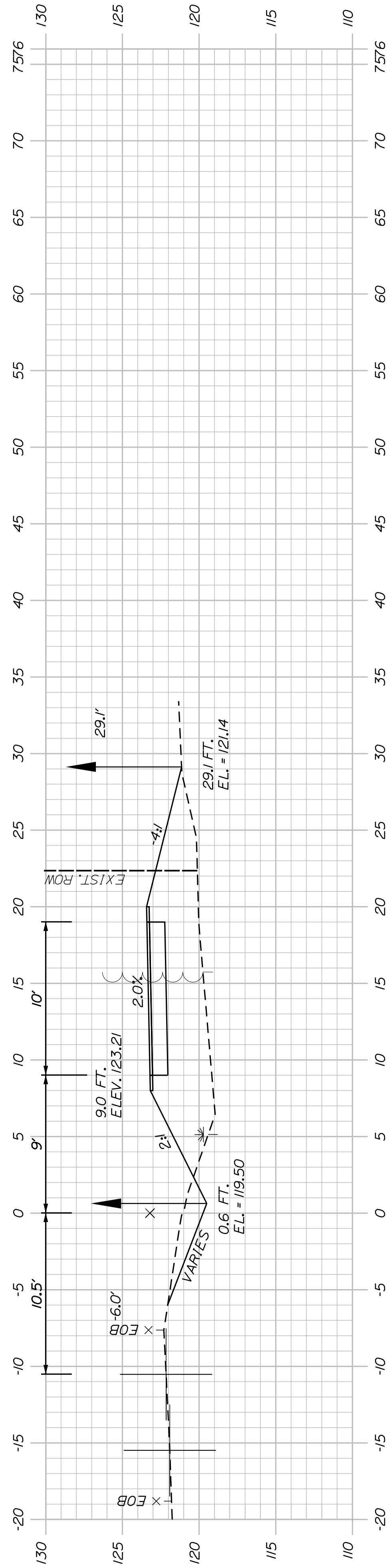

630+50.00

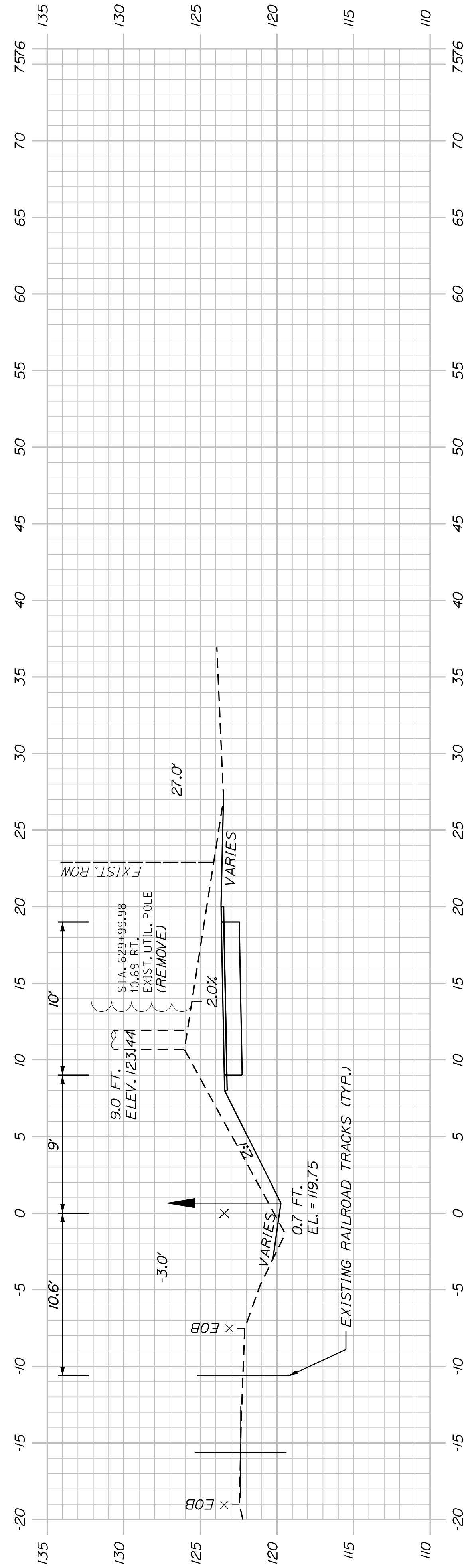

630+00.00

SHEET NUMBER

100

OF 178

WESTBROOK & WINDHAM
MOUNTAIN DIVISION TRAIL

CROSS SECTIONS

PROJ. MANAGER	J. DOSTIE	BY	DATE
DESIGN-DETAILED	T. WARREN	M. CLUNIFF	05/23
CHECKED-REVIEWED	J. WACHSBACH	D. ETTINGER	05/23
DESIGN-DETAILED			
DESIGN-DETAILED			
REVISIONS 1			
REVISIONS 2			
REVISIONS 3			
REVISIONS 4			
FIELD CHANGES			

TOWN OF WINDHAM
8 SCHOOL ROAD
WINDHAM, ME 04062

WIN
26576.00

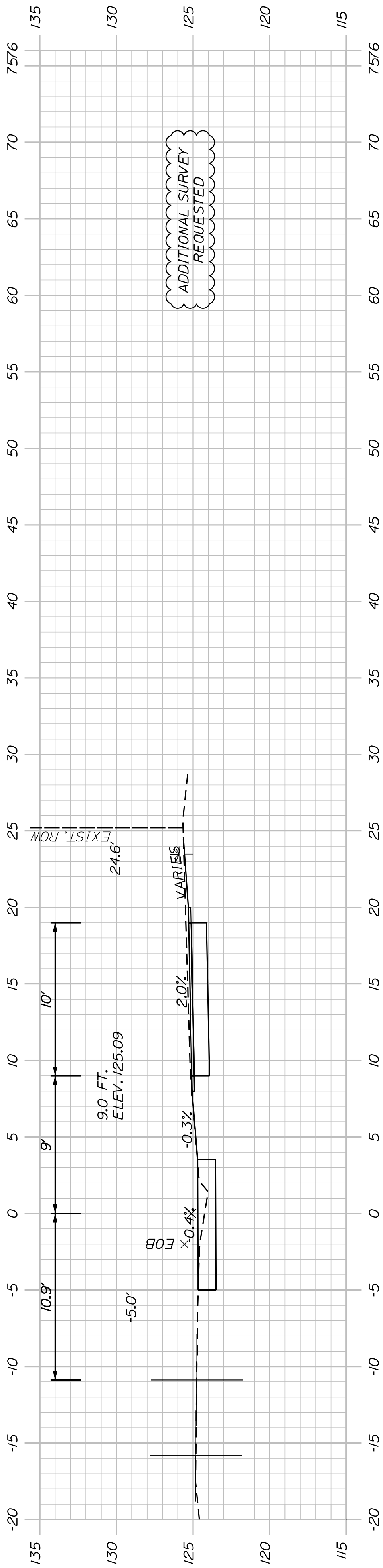

633+00.00

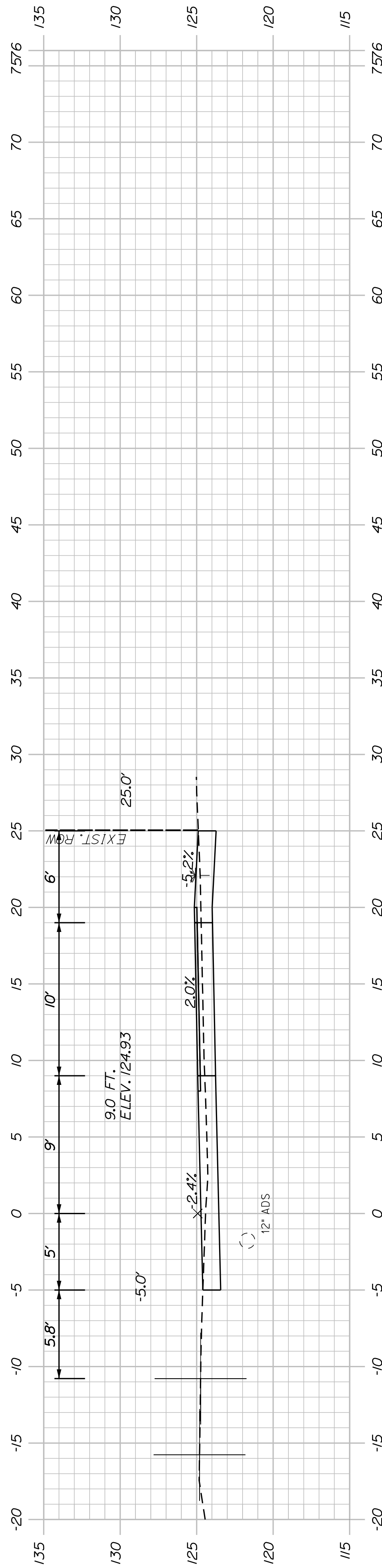

632+94.00
(WOODS ENTRANCE)

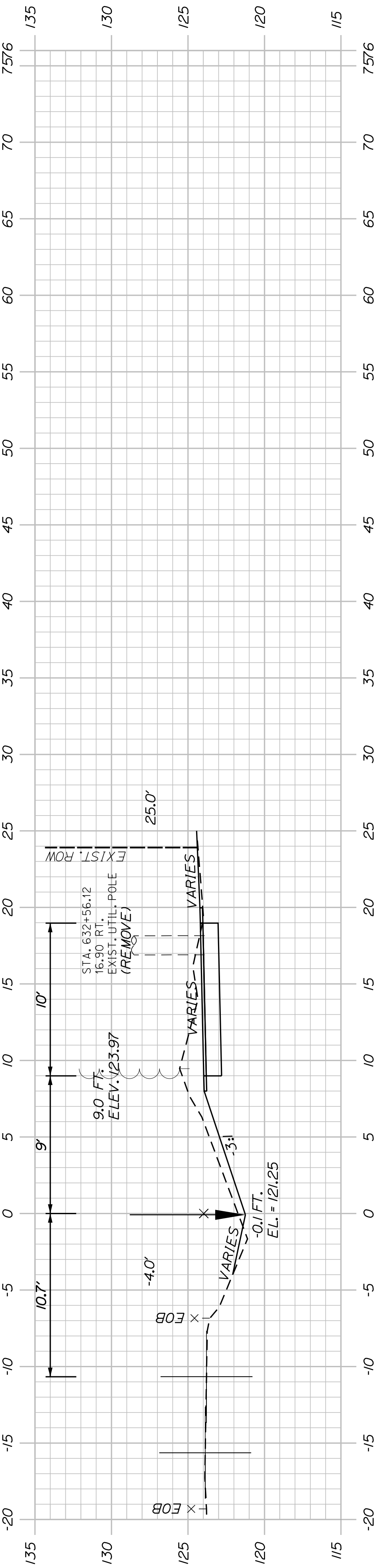

632+50.00

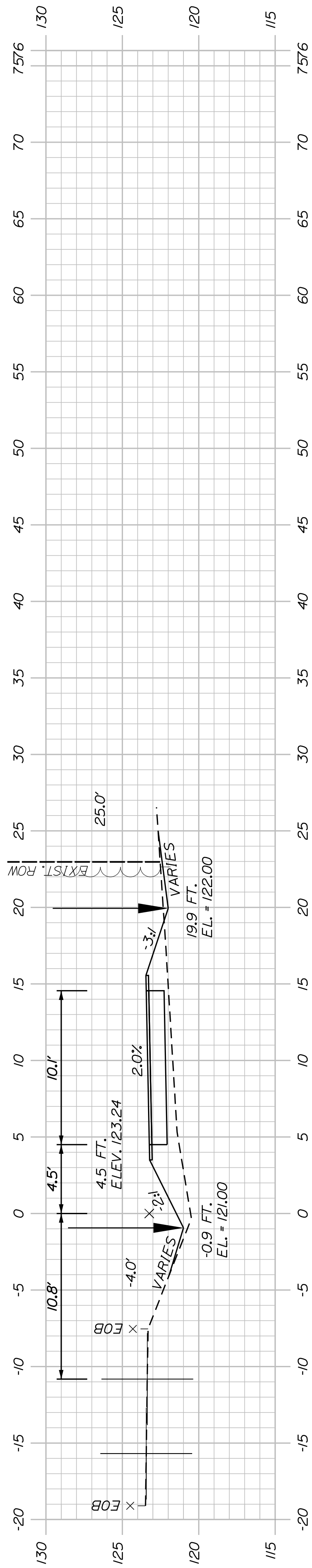

632+00.00

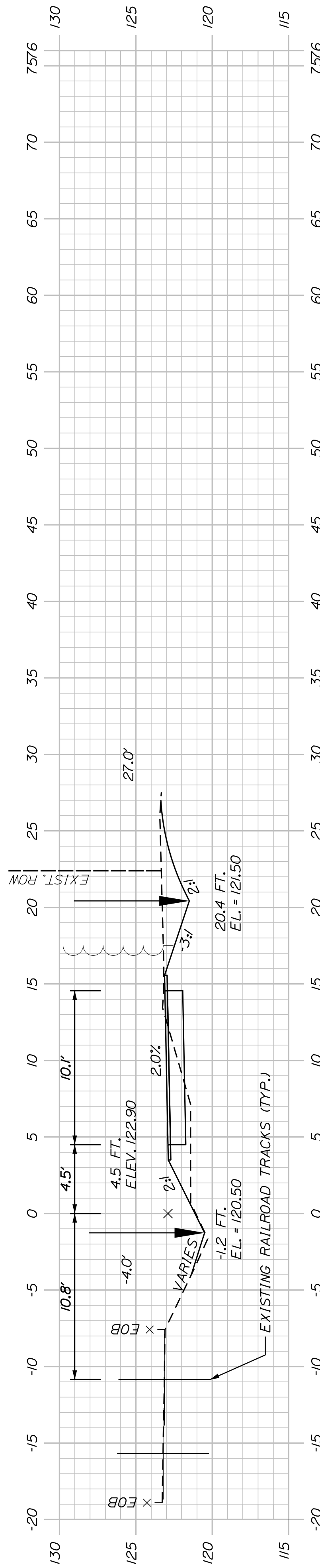

631+50.00

SHEET NUMBER

101

OF 178

WESTBROOK & WINDHAM
MOUNTAIN DIVISION TRAIL

CROSS SECTIONS

PROJ. MANAGER	J. DOSTIE	BY	DATE
DESIGN-DETAILED	T. WARREN	M. CUNIFF	05/23
CHECKED-REVIEWED	J. WACHOBACH	D. ETTINGER	05/23
DESIGN-DETAILED			
DESIGN-DETAILED			
REVISIONS 1			
REVISIONS 2			
REVISIONS 3			
REVISIONS 4			
FIELD CHANGES			

SIGNATURE
P.E. NUMBER
DATE

TOWN OF WINDHAM
8 SCHOOL ROAD
WINDHAM, ME 04062

WIN
26576.00

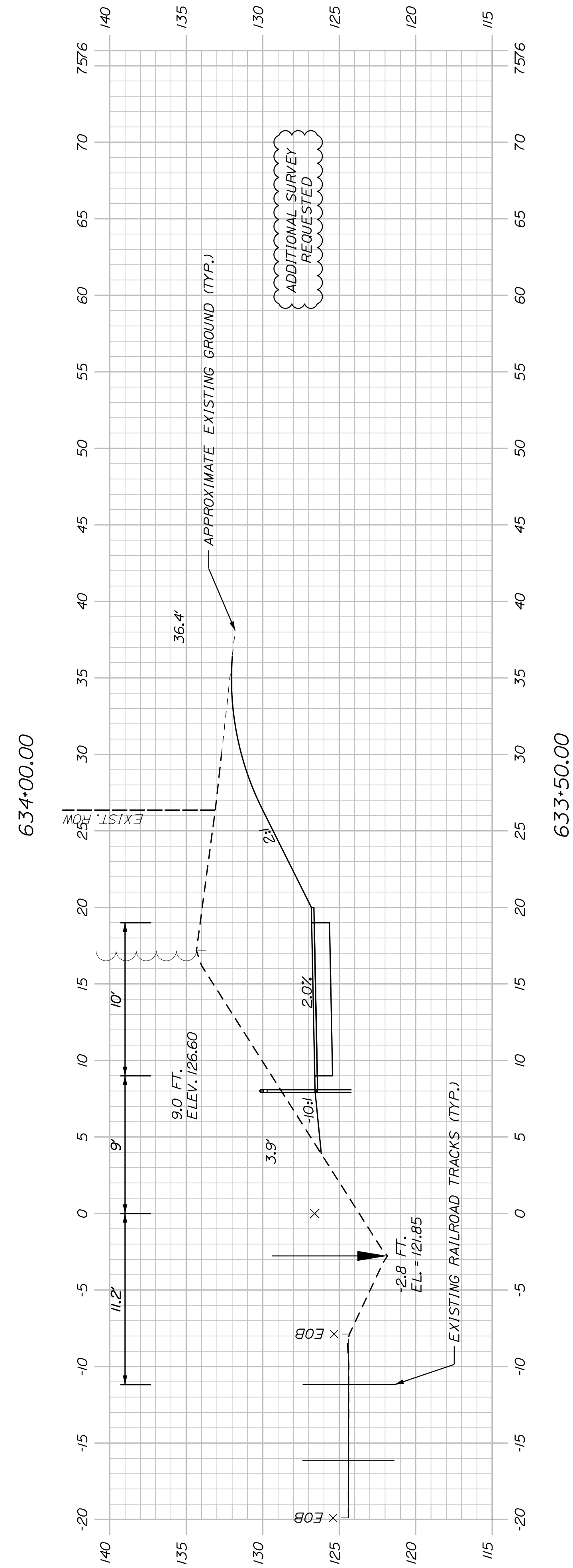
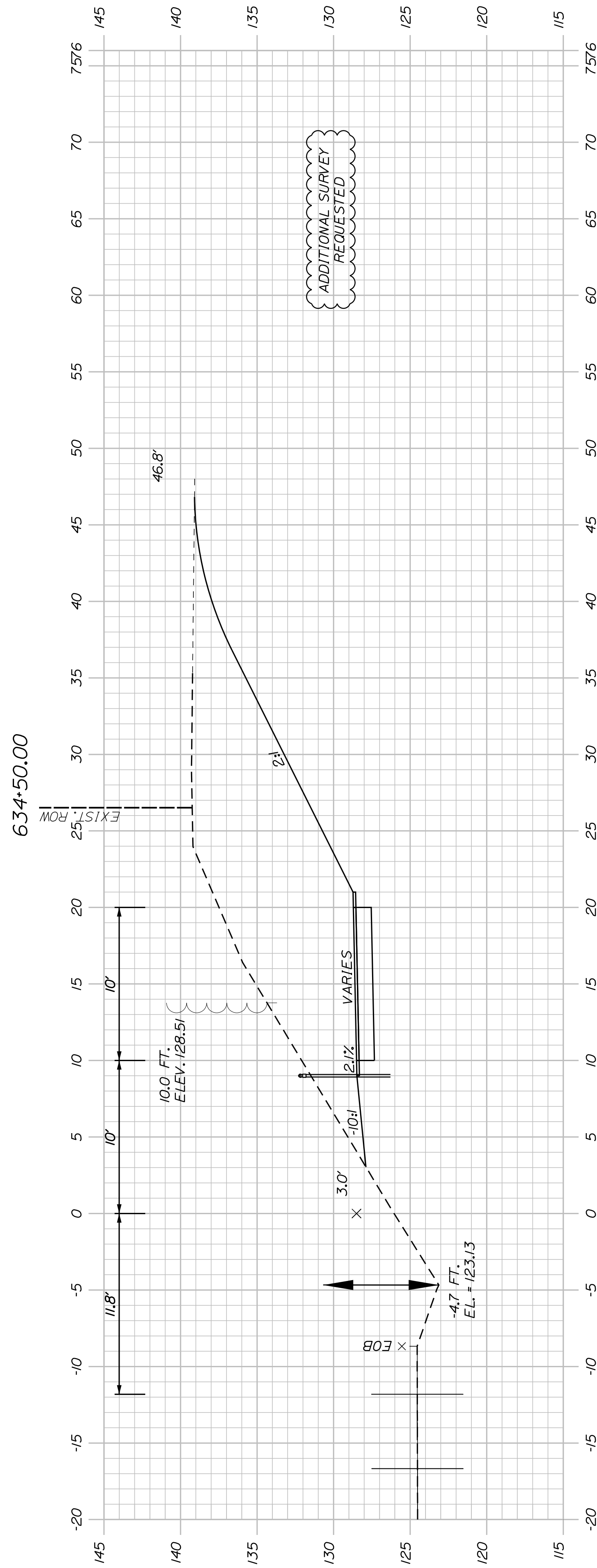
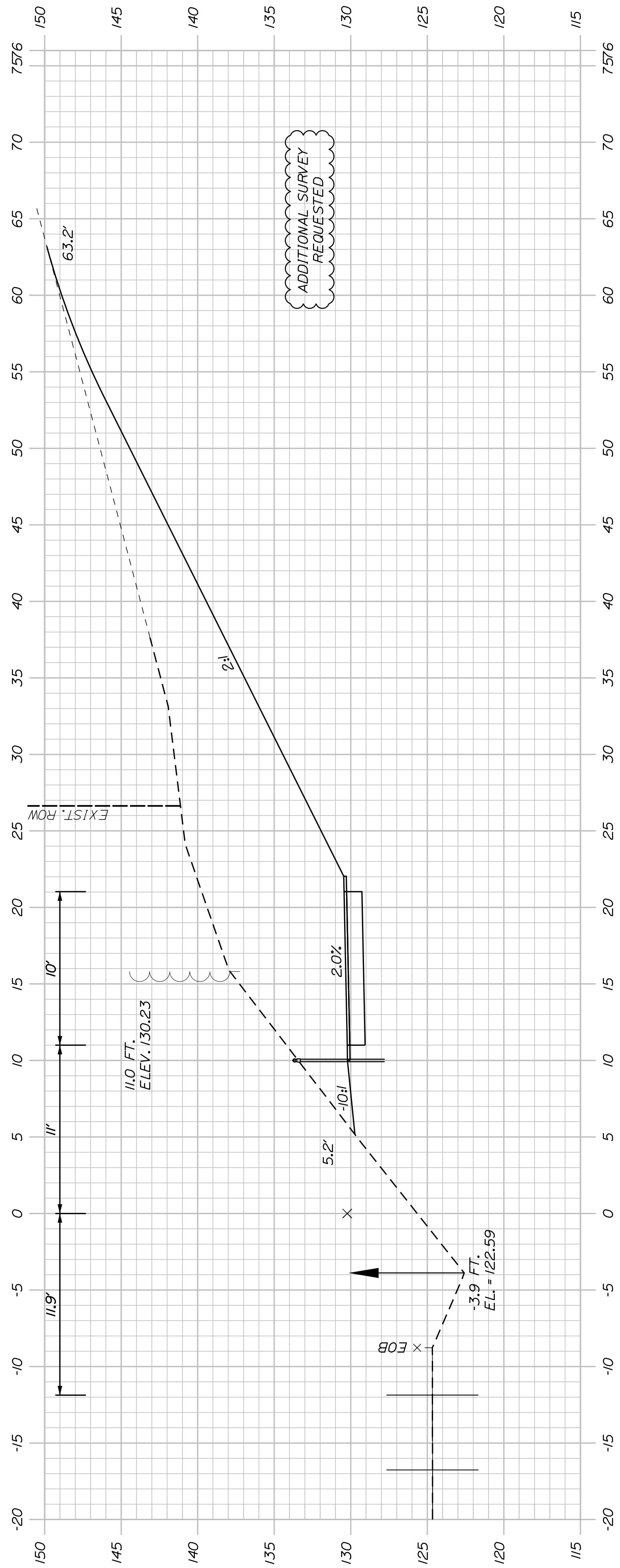

SHEET NUMBER
102

**WESTBROOK & WINDHAM
MOUNTAIN DIVISION TRAIL**

CROSS SECTIONS

PROJ. MANAGER	J. DOSTIE	BY	DATE
DESIGN-DETAILED	T. WARREN	M. CUNIFF	05/23
CHECKED-REVIEWED	J. WINCHENBACH	D. ETTINGER	05/23
DESIGN-DETAILED			
DESIGN-DETAILED			
REVISIONS 1			
REVISIONS 2			
REVISIONS 3			
REVISIONS 4			
FIELD CHANGES			

TOWN OF WINDHAM
8 SCHOOL ROAD
WINDHAM, ME 04062

WIN
26576.00

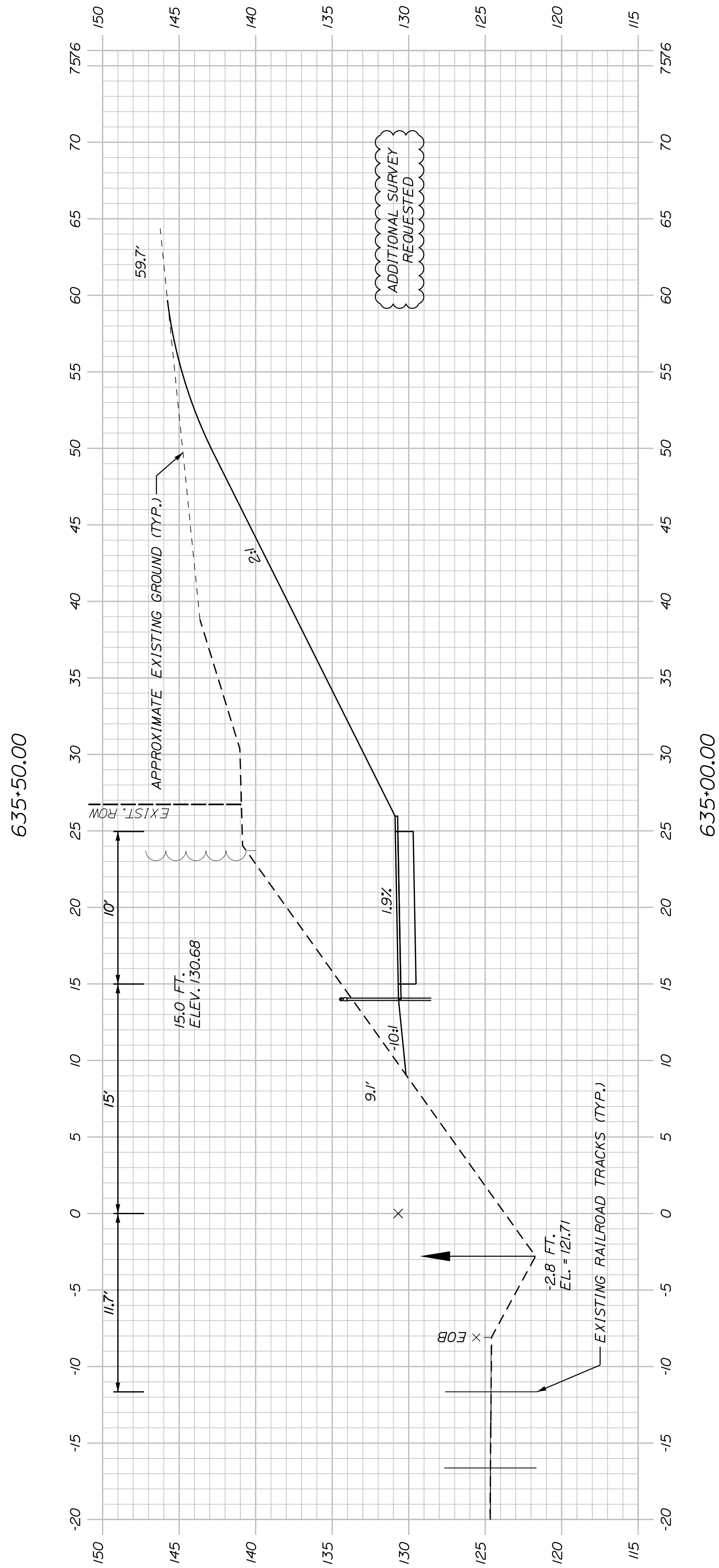
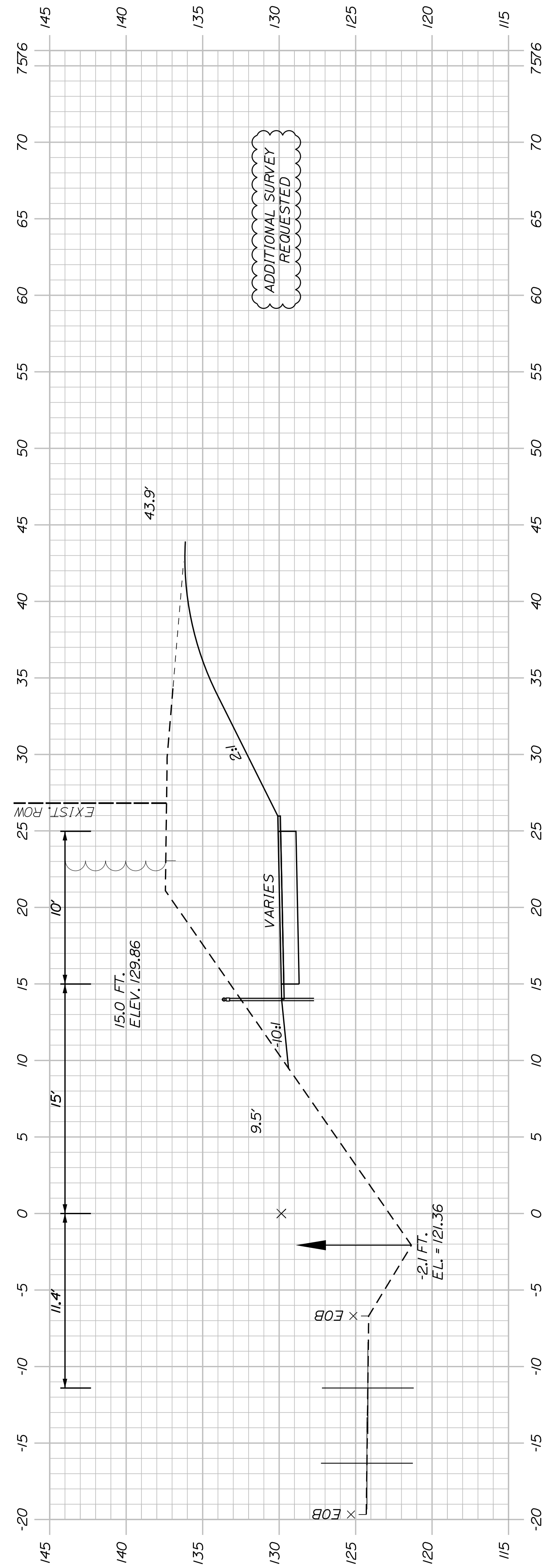
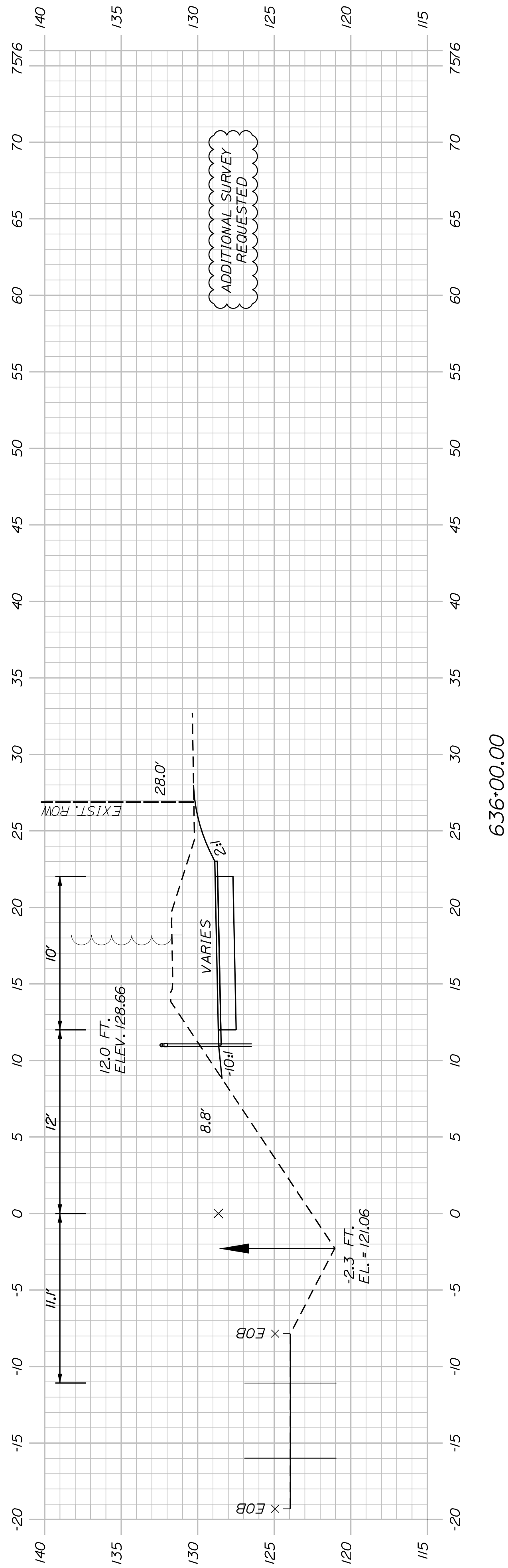

PROJ. MANAGER	J. DOSTIE	BY	DATE
DESIGN-DETAILED	T. WARREN	M. CUNIFF	05/23
CHECKED-REVIEWED	J. WINCHENBACH	D. ETTINGER	05/23
DESIGN-DETAILED	-	-	-
DESIGN-DETAILED	-	-	-
REVISIONS 1	-	-	-
REVISIONS 2	-	-	-
REVISIONS 3	-	-	-
REVISIONS 4	-	-	-
FIELD CHANGES	-	-	-

SIGNATURE	P.E. NUMBER	DATE
-	-	-
-	-	-
-	-	-

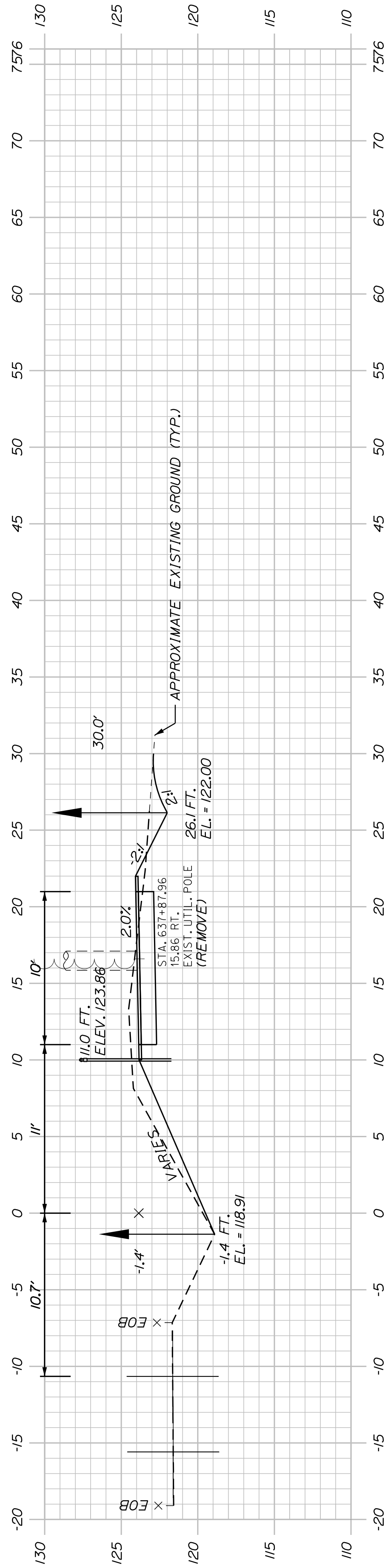

638+00.00

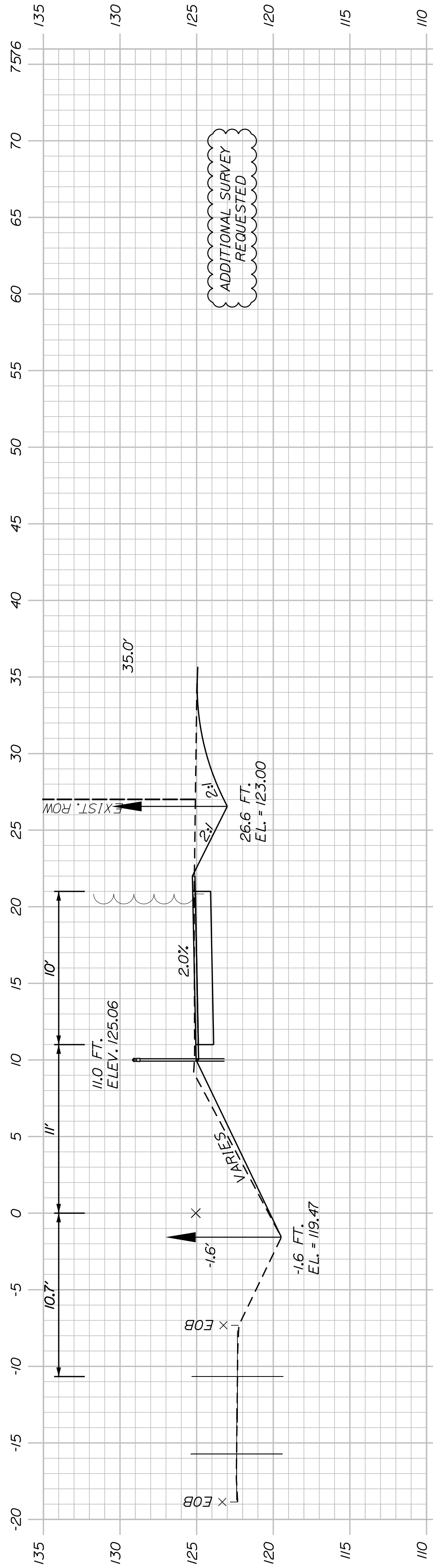

637+50.00

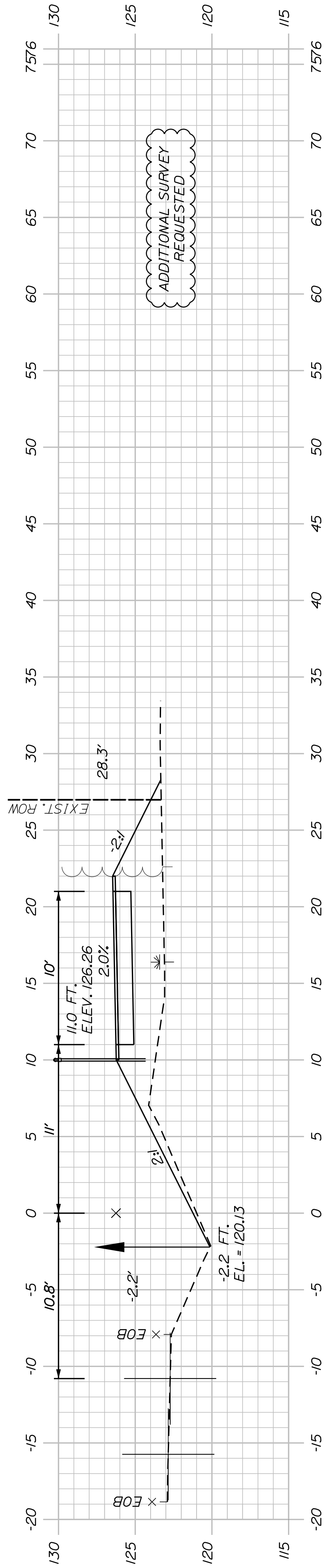

637+00.00

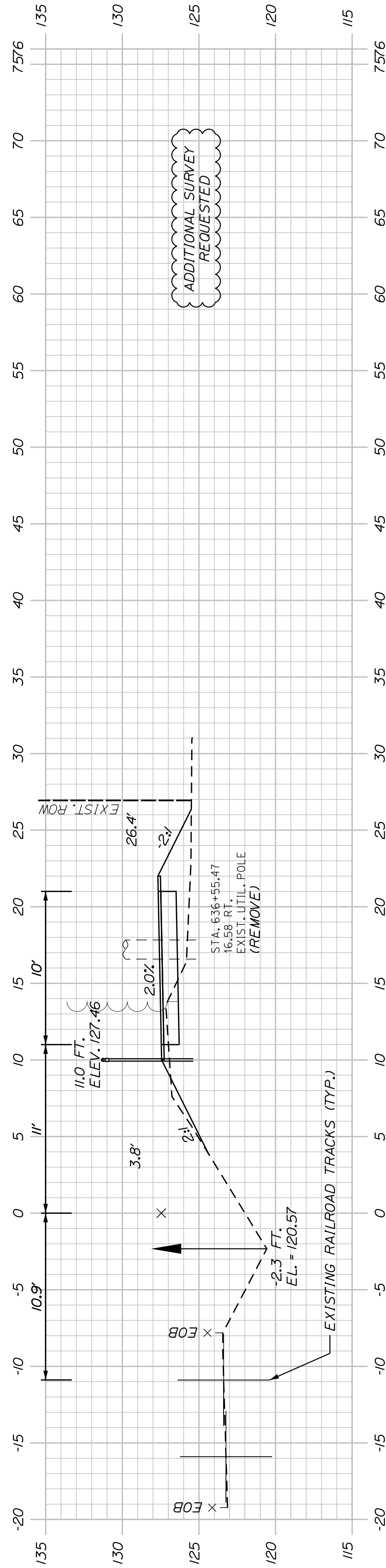

636+50.00

PROJ. MANAGER	J. DOSTE	BY	DATE
CHECKED/REVIEWED	T. WARREN	M. CUNIFF	05/23
DESIGNED/TAILED	J. WACHS	D. ETINGER	05/23
DESIGNED/TAILED			
REVISIONS 1			
REVISIONS 2			
REVISIONS 3			
REVISIONS 4			
FIELD CHANGES			

U:\4018_Windham - Mountain Division Trail\Z - CAD\00\Highway\Xsect.dgn

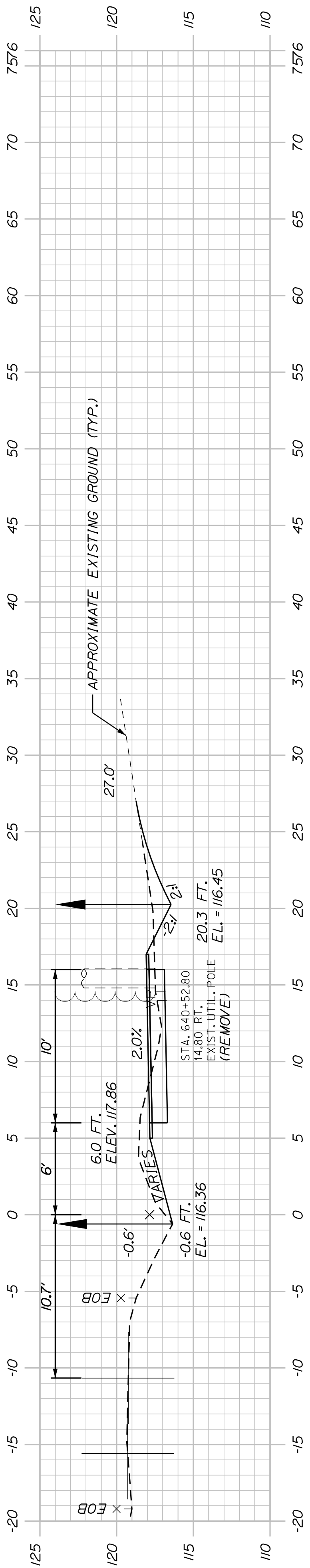

640+50.00

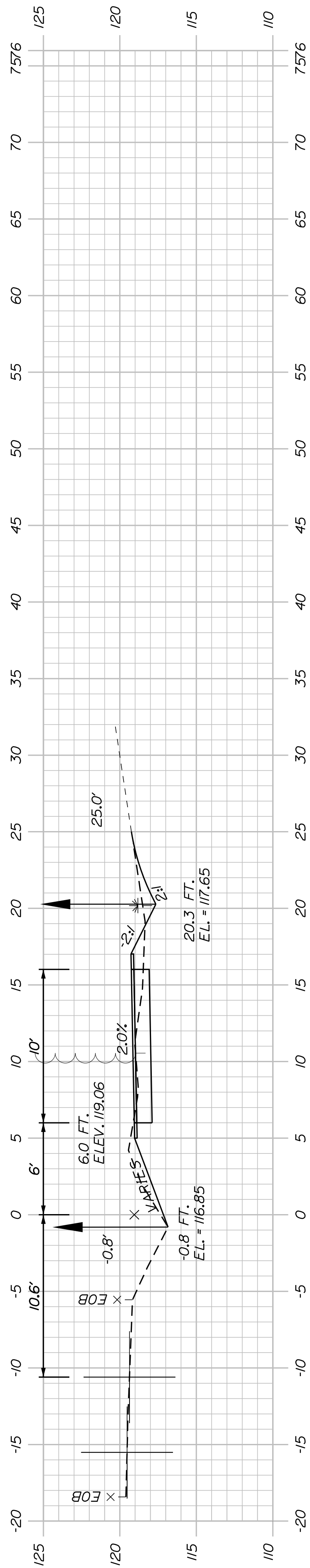

640+00.00

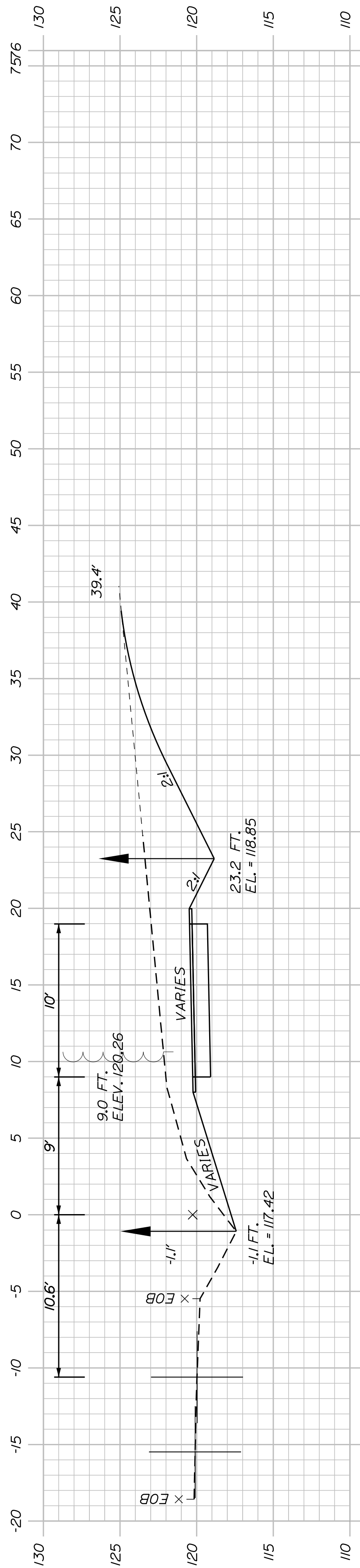

639+50.00

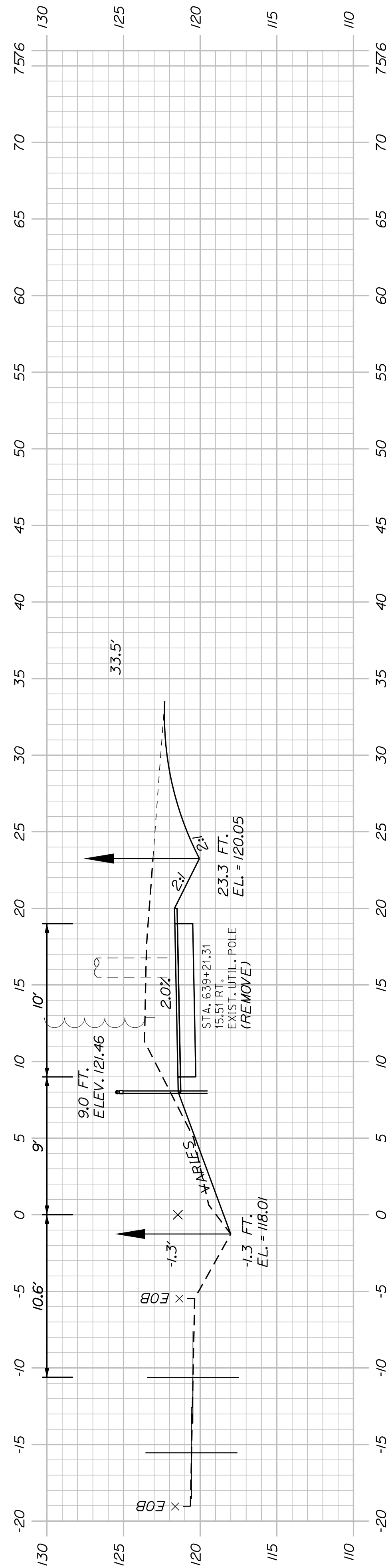

639+00.00

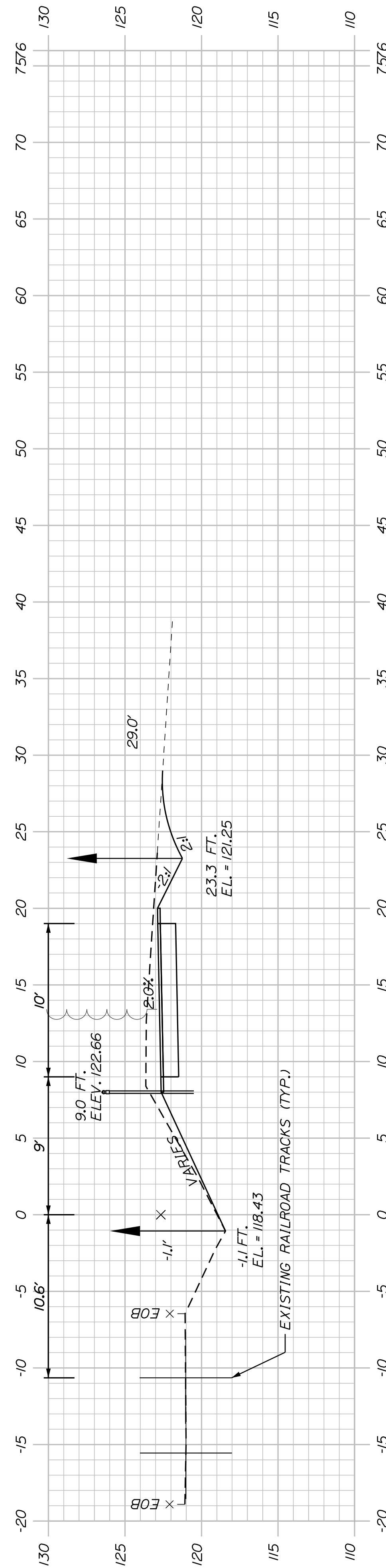

638+50.00

SHEET NUMBER

105

OF 178

WESTBROOK & WINDHAM
MOUNTAIN DIVISION TRAIL

CROSS SECTIONS

PROJ. MANAGER	J. DOSTIE	BY	J. WARREN	DATE	05/23
DESIGN-DETAILED	T. WARREN	CHECKED-REVIEWED	M. CUNDIFF	DATE	05/23
DESIGN-DETAILED	J. WINCHENBACH	DESIGN-DETAILED	D. ETTINGER	SIGNATURE	
REVISIONS 1		REVISIONS 1		P.E. NUMBER	
REVISIONS 2		REVISIONS 2		DATE	
REVISIONS 3		REVISIONS 3		FIELD CHANGES	
REVISIONS 4		REVISIONS 4			

TOWN OF WINDHAM
8 SCHOOL ROAD
WINDHAM, ME 04062

WIN
26576.00

U:\4018_Windham - Mountain Division Trail\Z - CAD\00\Highway\Xsect.dgn

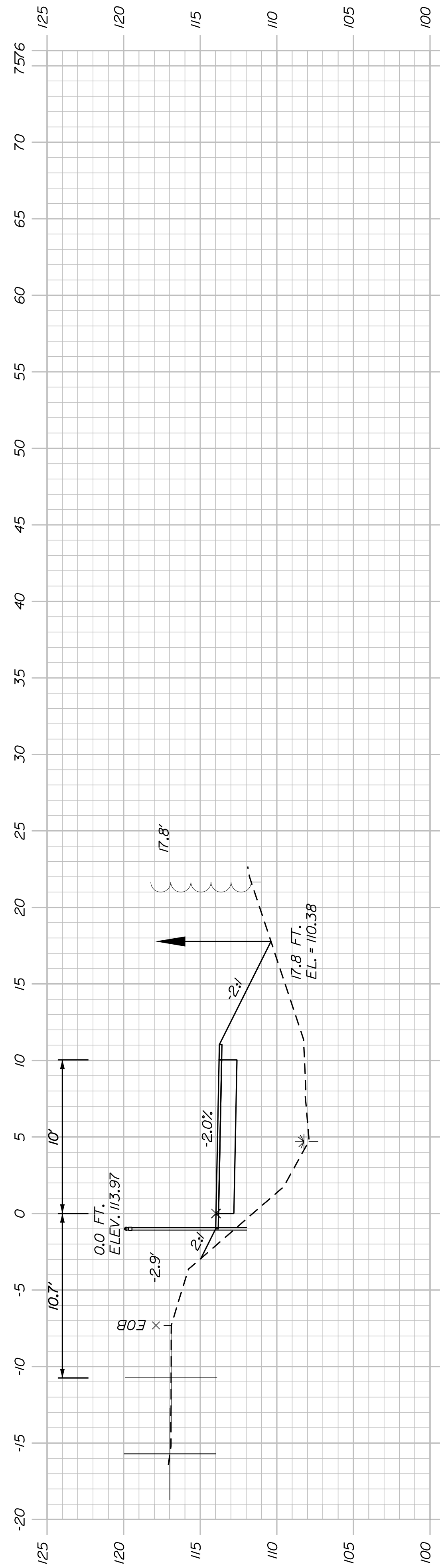

642+50.00

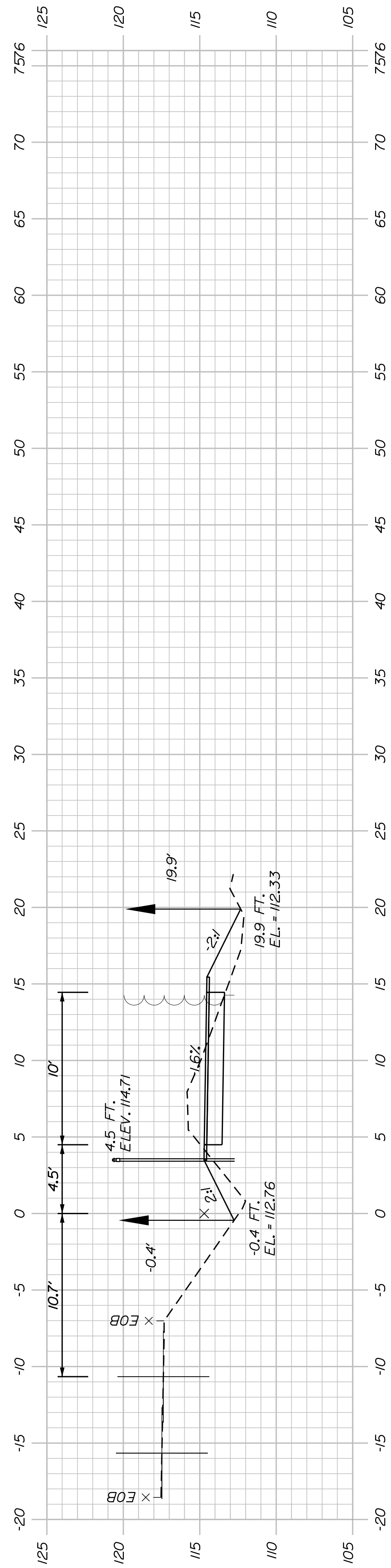

642+00.00

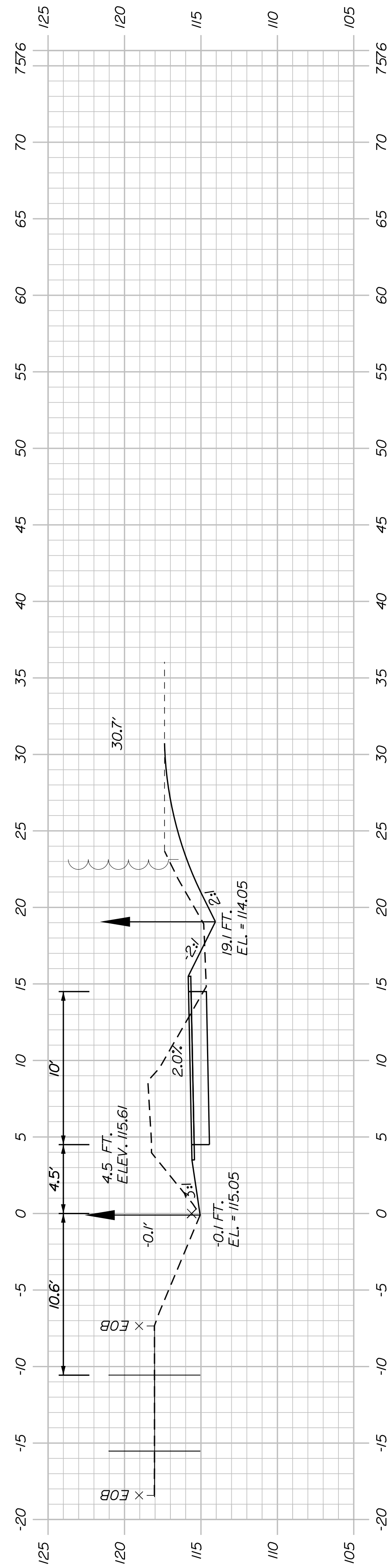

641+50.00

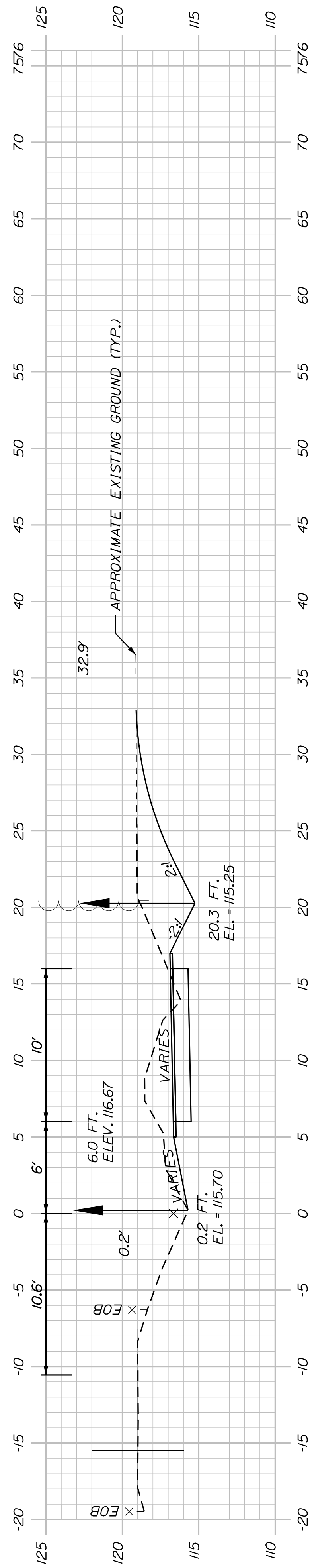

641+00.00

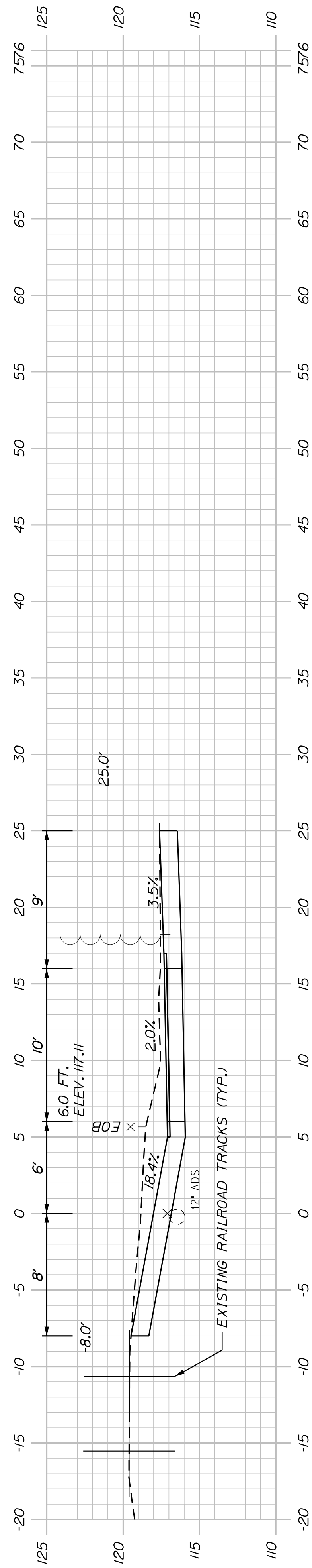

640+81.00
(WOODS ENTRANCE)

SHEET NUMBER

106

OF 178

WESTBROOK & WINDHAM
MOUNTAIN DIVISION TRAIL

CROSS SECTIONS

PROJ. MANAGER	J. DOSTIE	BY	DATE
DESIGN-DETAILED	T. WARREN	M. CUNIFF	05/23
CHECKED-REVIEWED	J. WACHSBAH	D. ETINGER	05/23
DESIGN-DETAILED	-	-	-
DESIGN-DETAILED	-	-	-
REVISIONS 1	-	-	-
REVISIONS 2	-	-	-
REVISIONS 3	-	-	-
REVISIONS 4	-	-	-
FIELD CHANGES	-	-	-

SIGNATURE
P.E. NUMBER
DATE

TOWN OF WINDHAM
8 SCHOOL ROAD
WINDHAM, ME 04062

WIN
26576.00

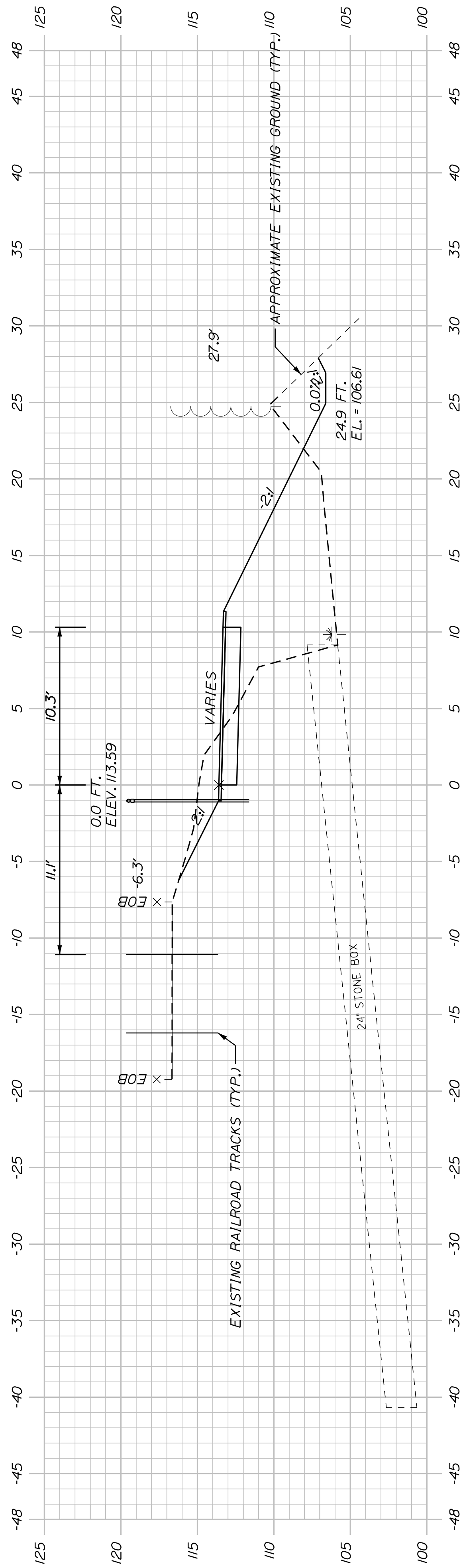
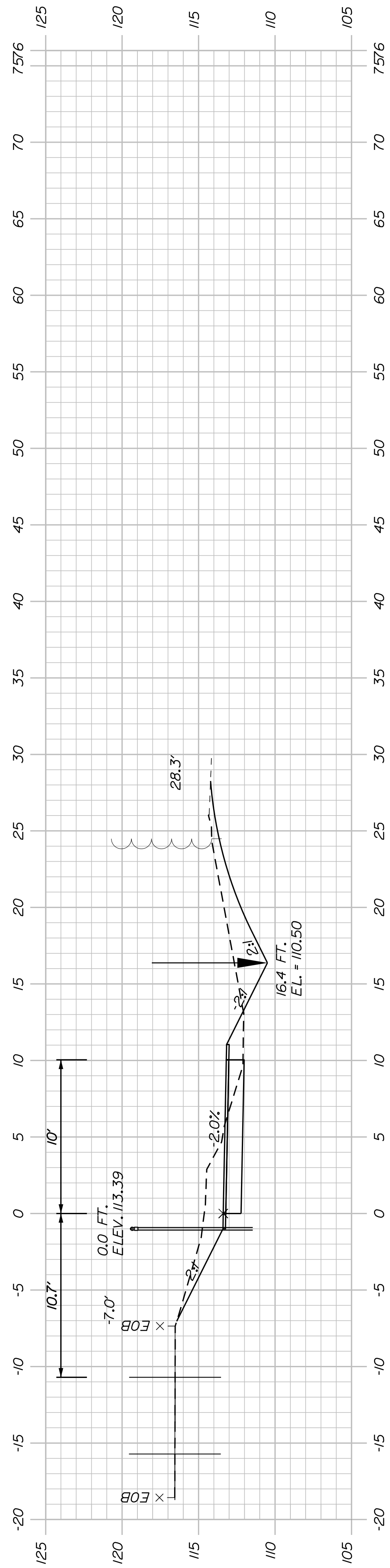
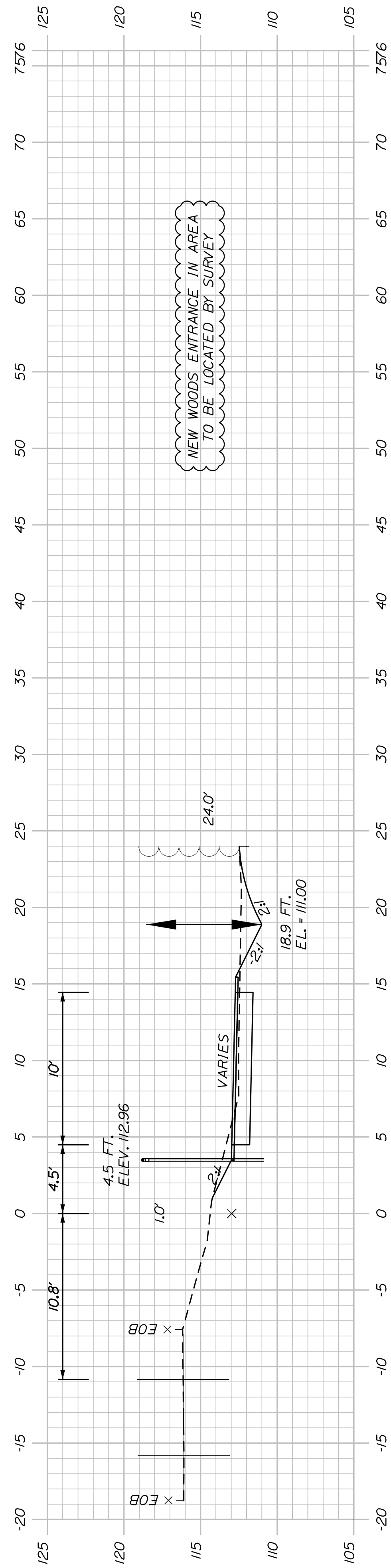
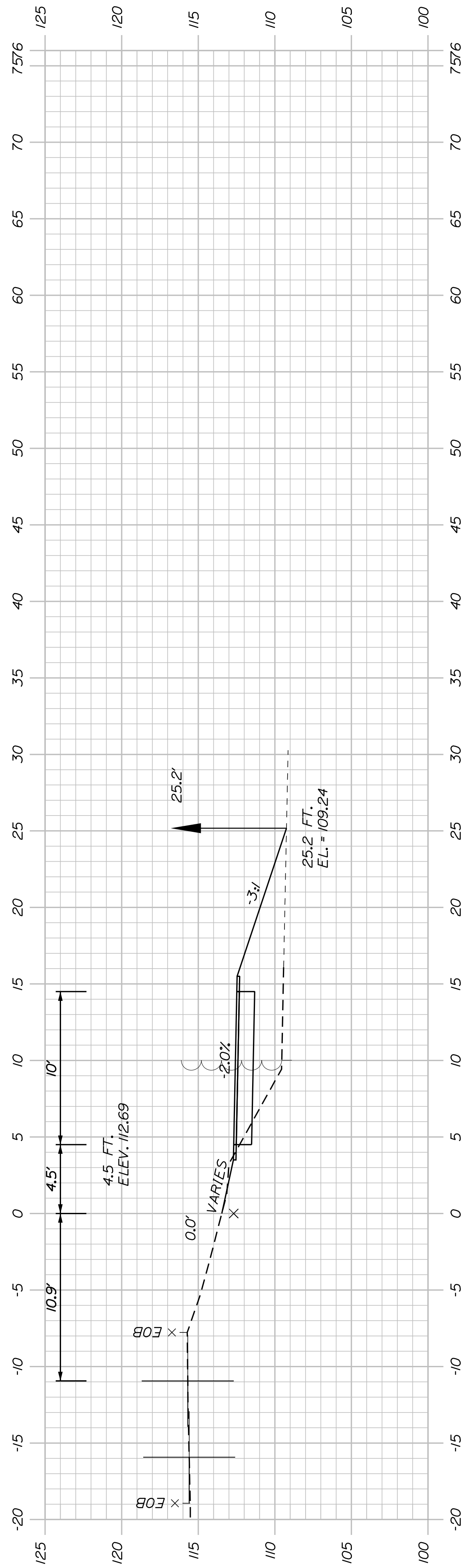

642+80.68
(SKEWED CROSS CULVERT)

SHEET NUMBER

107

OF 178

WESTBROOK & WINDHAM
MOUNTAIN DIVISION TRAIL

CROSS SECTIONS

PROJ. MANAGER	J. DOSTIE	BY	DATE
DESIGN DETAILED	T. WARREN	M. CUNIFF	05/23
CHECKED/REVIEWED	J. WACHBACH	D. ETTINGER	05/23
DESIGN DETAILED			
REVISIONS 1			
REVISIONS 2			
REVISIONS 3			
REVISIONS 4			
FIELD CHANGES			

TOWN OF WINDHAM
8 SCHOOL ROAD
WINDHAM, ME 04062

WIN
26576.00

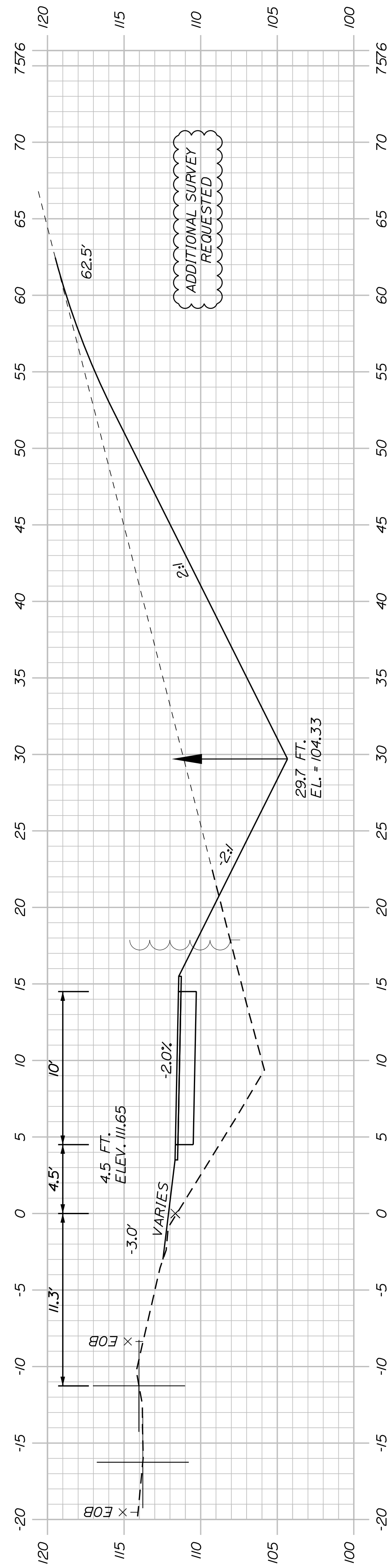

646+00.00

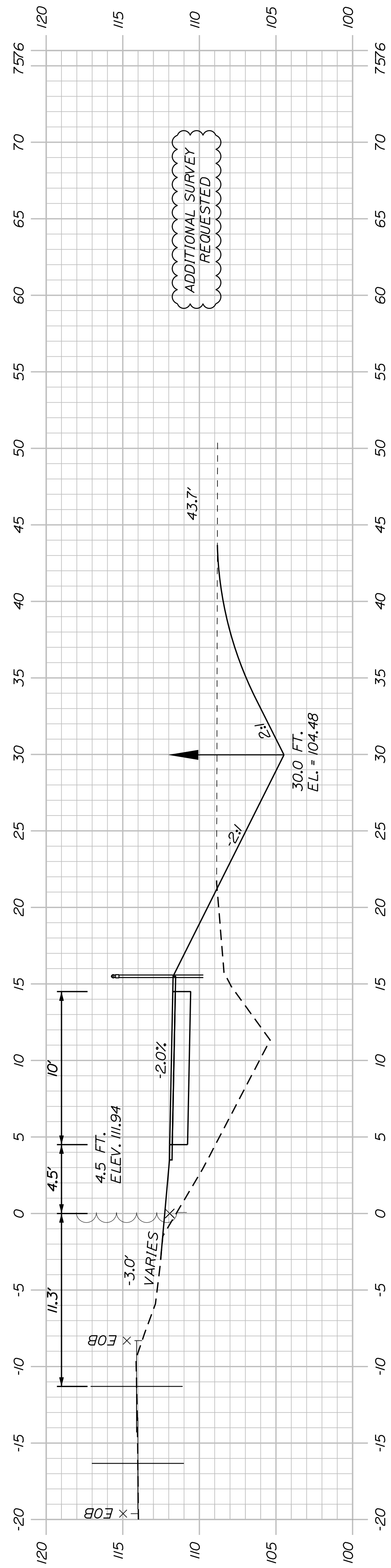

645+50.00

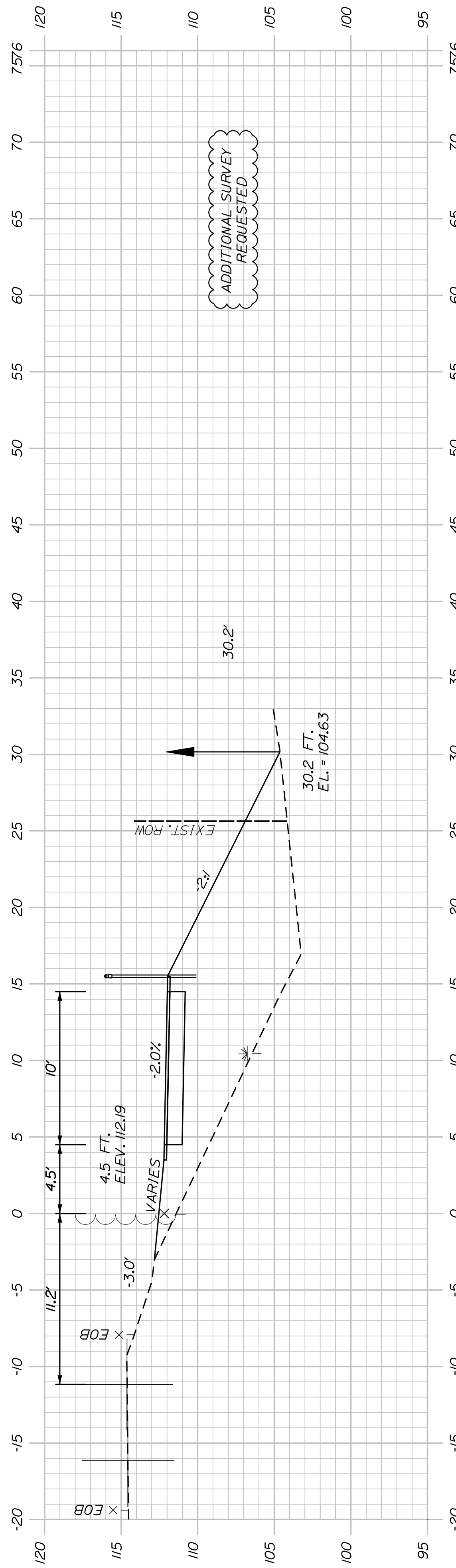

645+00.00

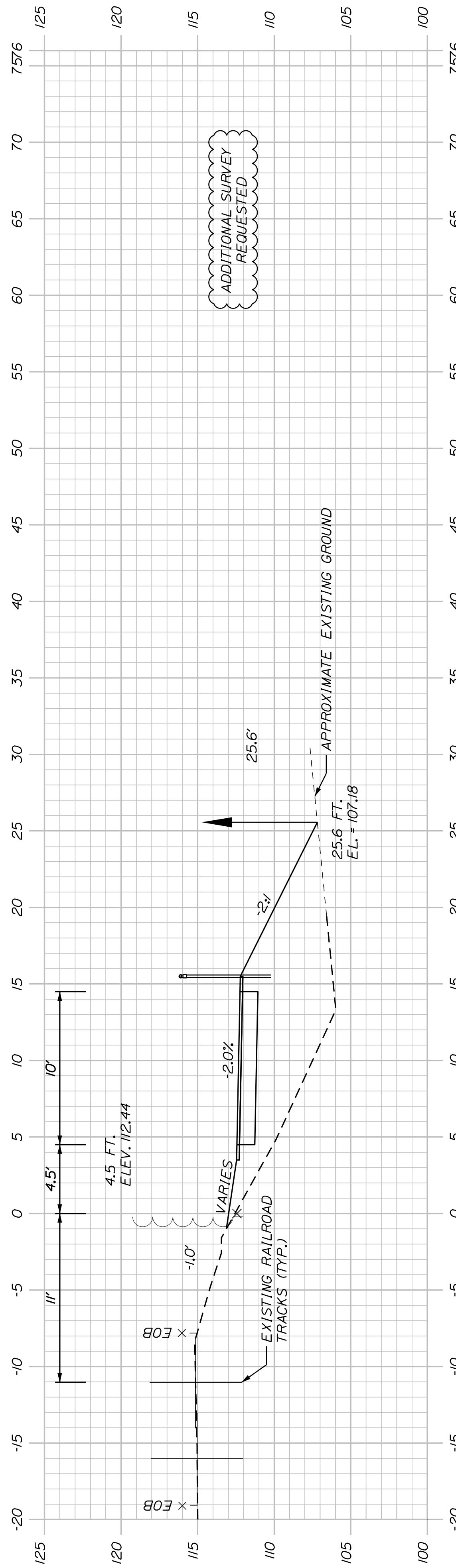

644+50.00

PROJ. MANAGER	J. DOSTIE	BY	DATE
DESIGN-DETAILED	T. WARREN	M. CLUNIFF	05/23
CHECKED-REVIEWED	J. WACHSBAH	D. ETTINGER	05/23
DESIGN-DETAILED			
DESIGN-DETAILED			
REVISIONS 1			
REVISIONS 2			
REVISIONS 3			
REVISIONS 4			
FIELD CHANGES			

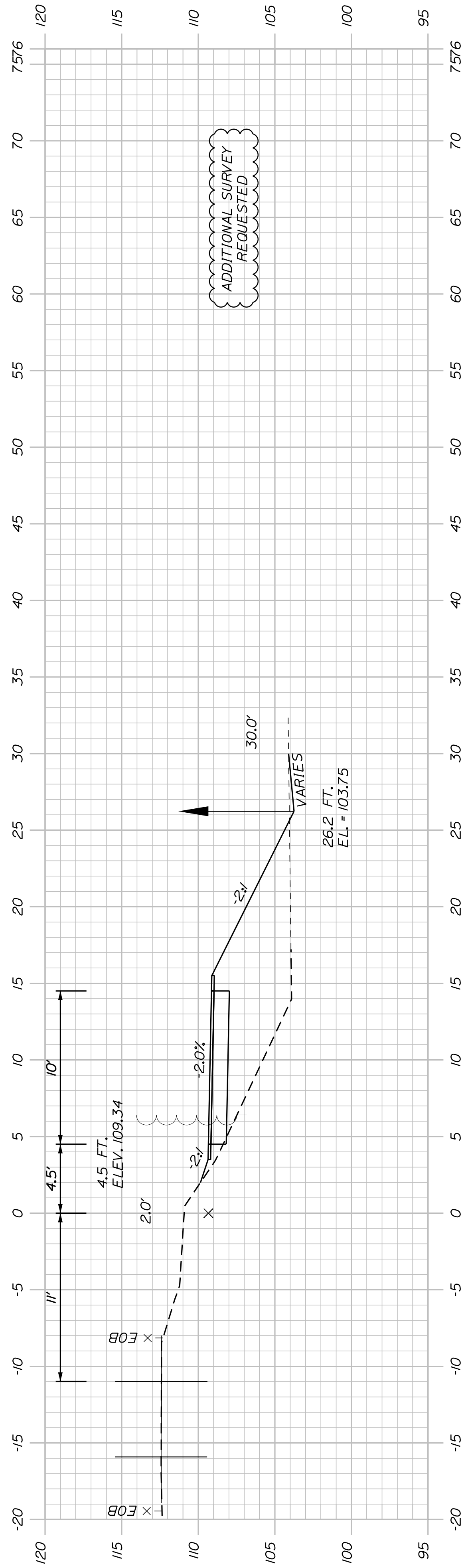

647+50.00

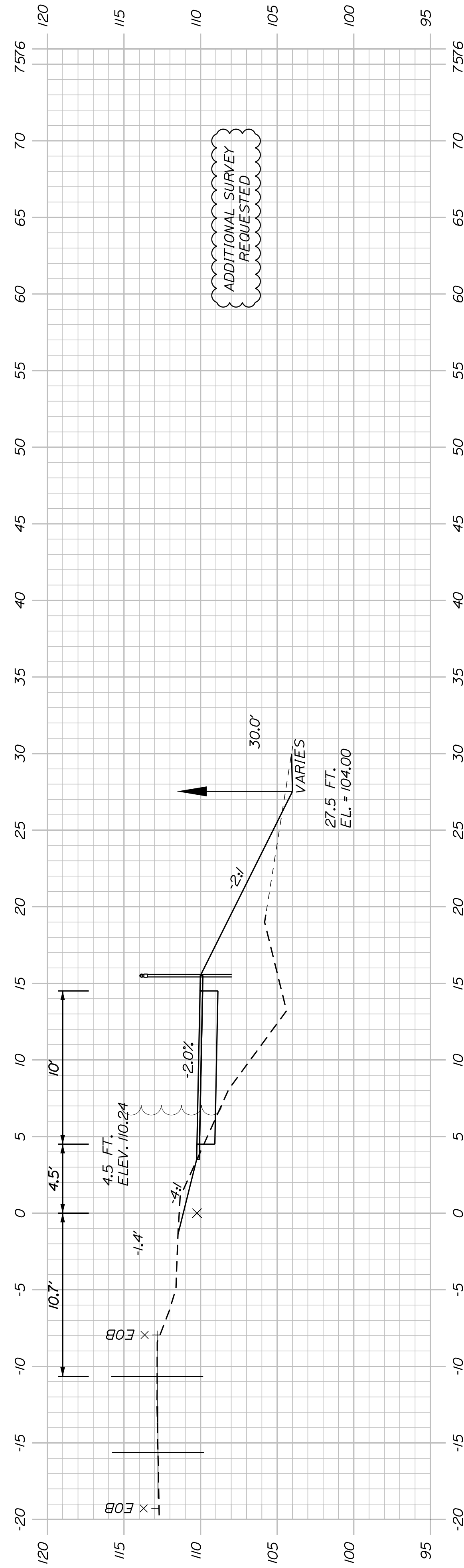

647+00.00

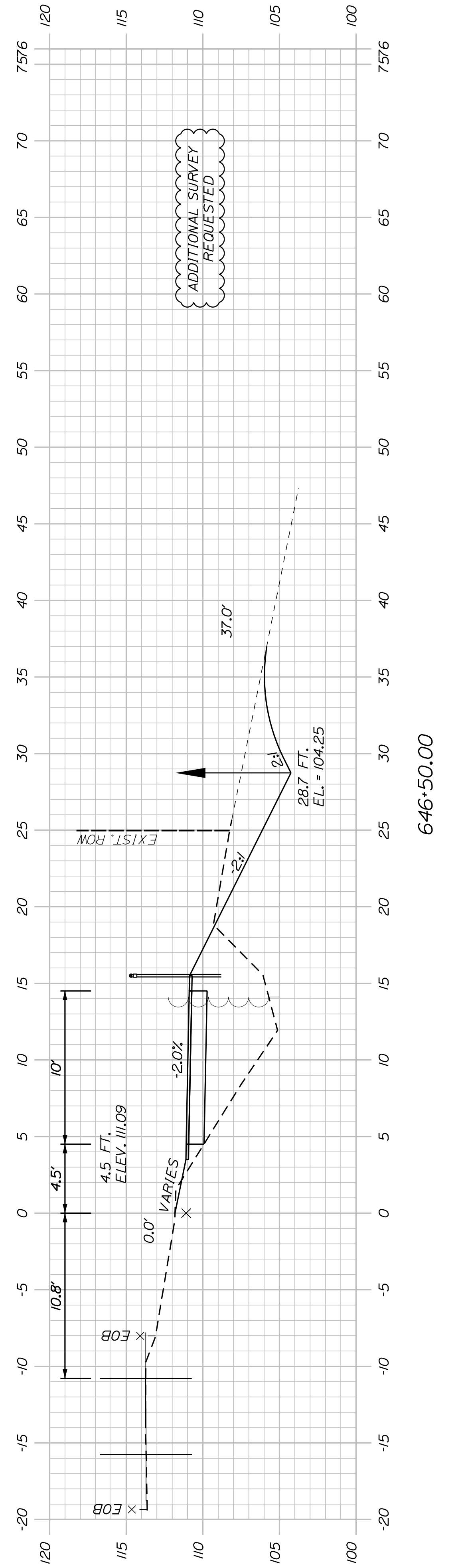

646+50.00

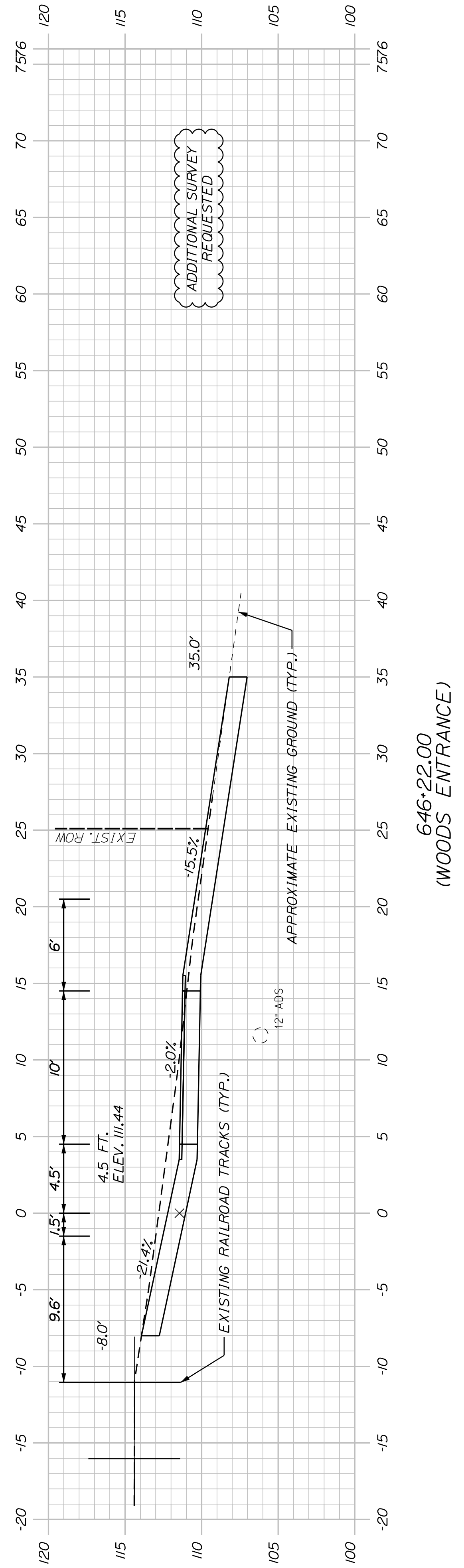

646+22.00
(WOODS ENTRANCE)

SHEET NUMBER

109

OF 178

WESTBROOK & WINDHAM
MOUNTAIN DIVISION TRAIL

CROSS SECTIONS

PROJ. MANAGER	J. DOSTE	BY	DATE
DESIGN-DETAILED	T. WARREN	M. CLUNIFF	05/23
CHECKED-REVIEWED	J. WACHOBACH	D. ETTINGER	05/23
DESIGN-DETAILED			
DESIGN-DETAILED			
REVISIONS 1			
REVISIONS 2			
REVISIONS 3			
REVISIONS 4			
FIELD CHANGES			

SIGNATURE
P.E. NUMBER
DATE

TOWN OF WINDHAM
8 SCHOOL ROAD
WINDHAM, ME 04062

WIN
26576.00

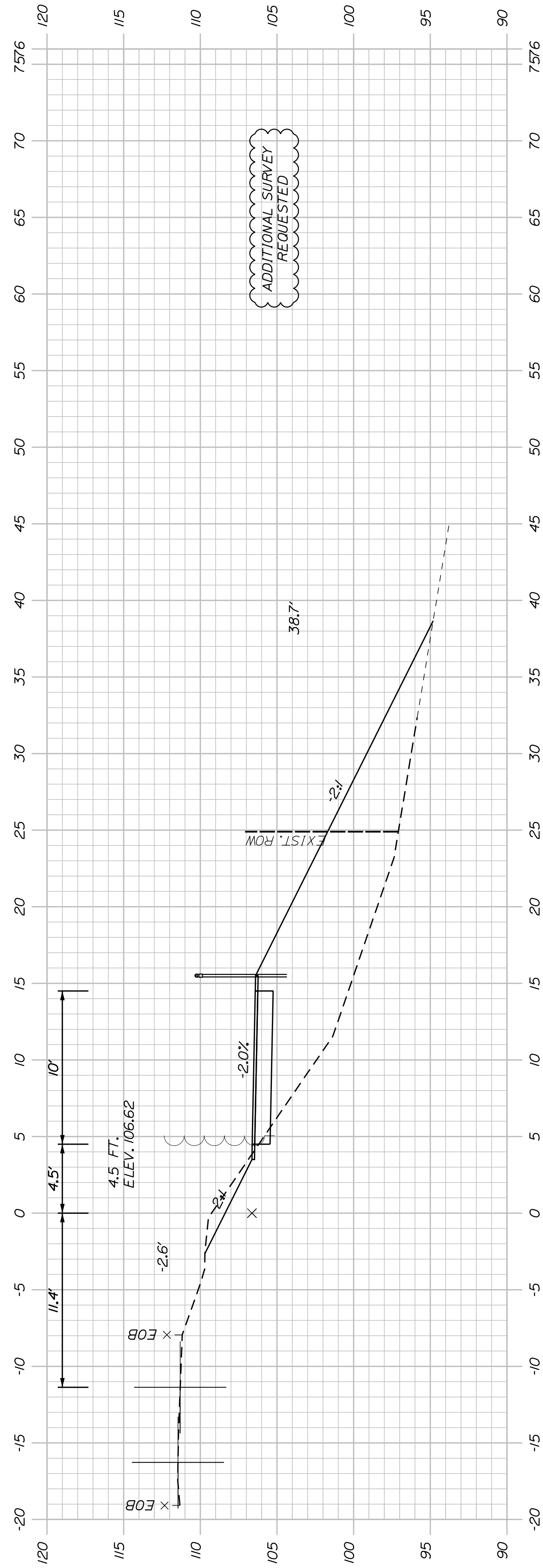

649+00.00

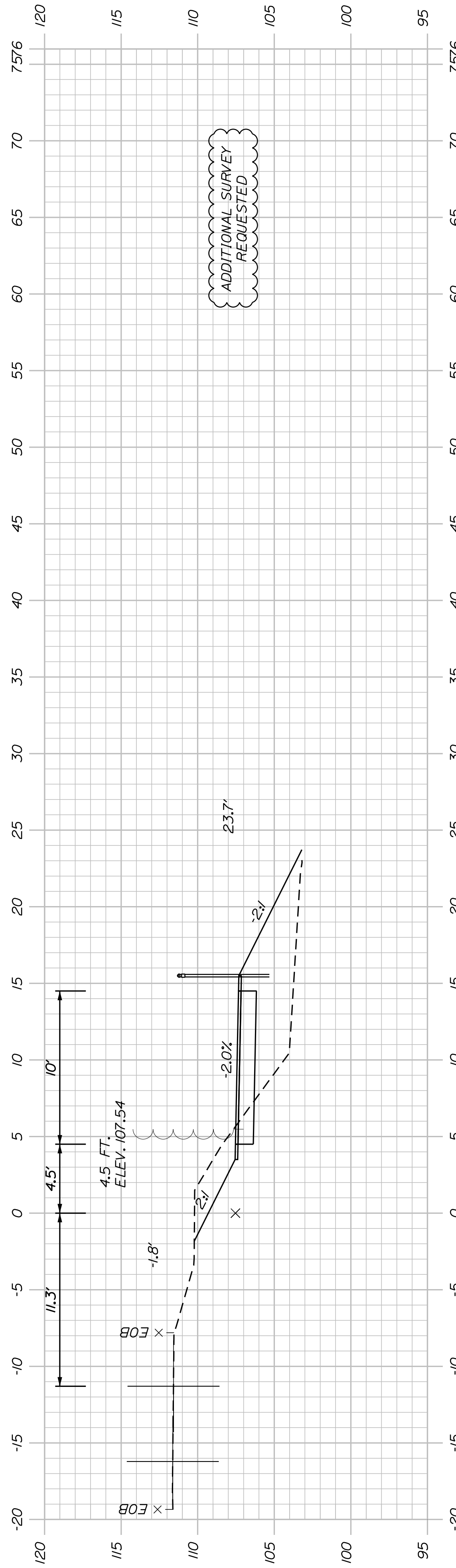

648+50.00

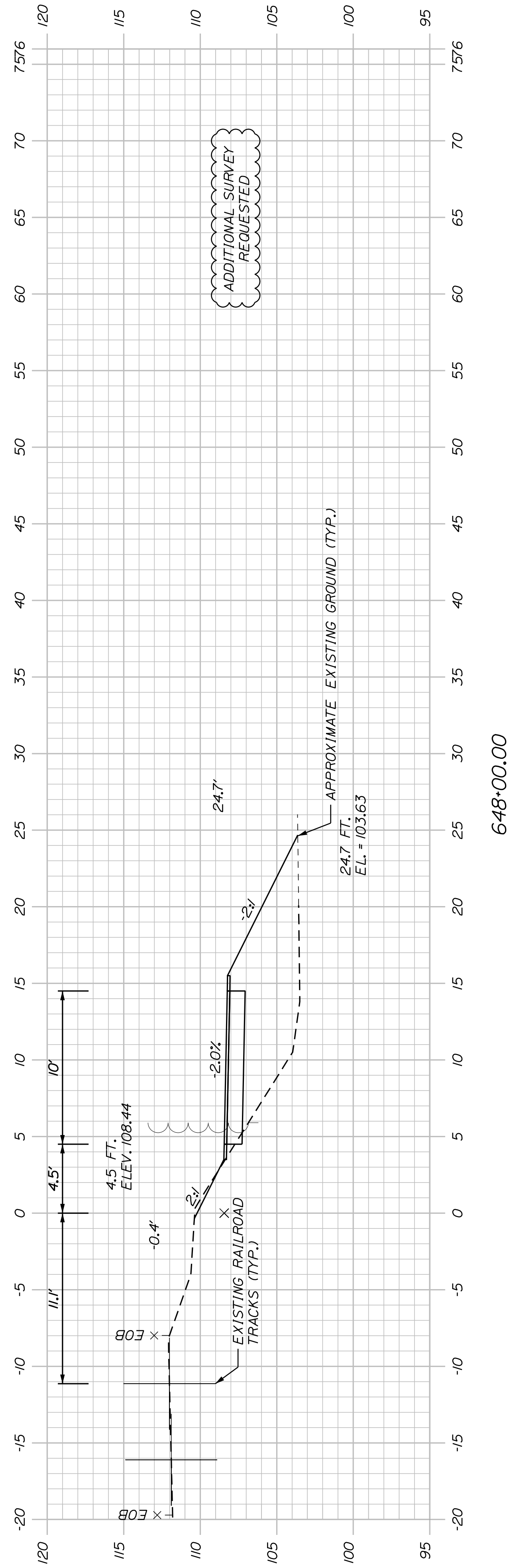

648+00.00

SHEET NUMBER

110

OF 178

WESTBROOK & WINDHAM
MOUNTAIN DIVISION TRAIL
CROSS SECTIONS

PROJ. MANAGER	J. DOSTE	BY	DATE
DESIGN-DETAILED	T. WARREN	M. CUNIFF	05/23
CHECKED-REVIEWED	J. WINCHENBACH	D. ETTINGER	05/23
DESIGN-DETAILED	-	-	-
DESIGN-DETAILED	-	-	-
REVISIONS 1	-	-	-
REVISIONS 2	-	-	-
REVISIONS 3	-	-	-
REVISIONS 4	-	-	-
FIELD CHANGES	-	-	-

TOWN OF WINDHAM
8 SCHOOL ROAD
WINDHAM, ME 04062

WIN
26576.00

SIGNATURE
P.E. NUMBER
DATE

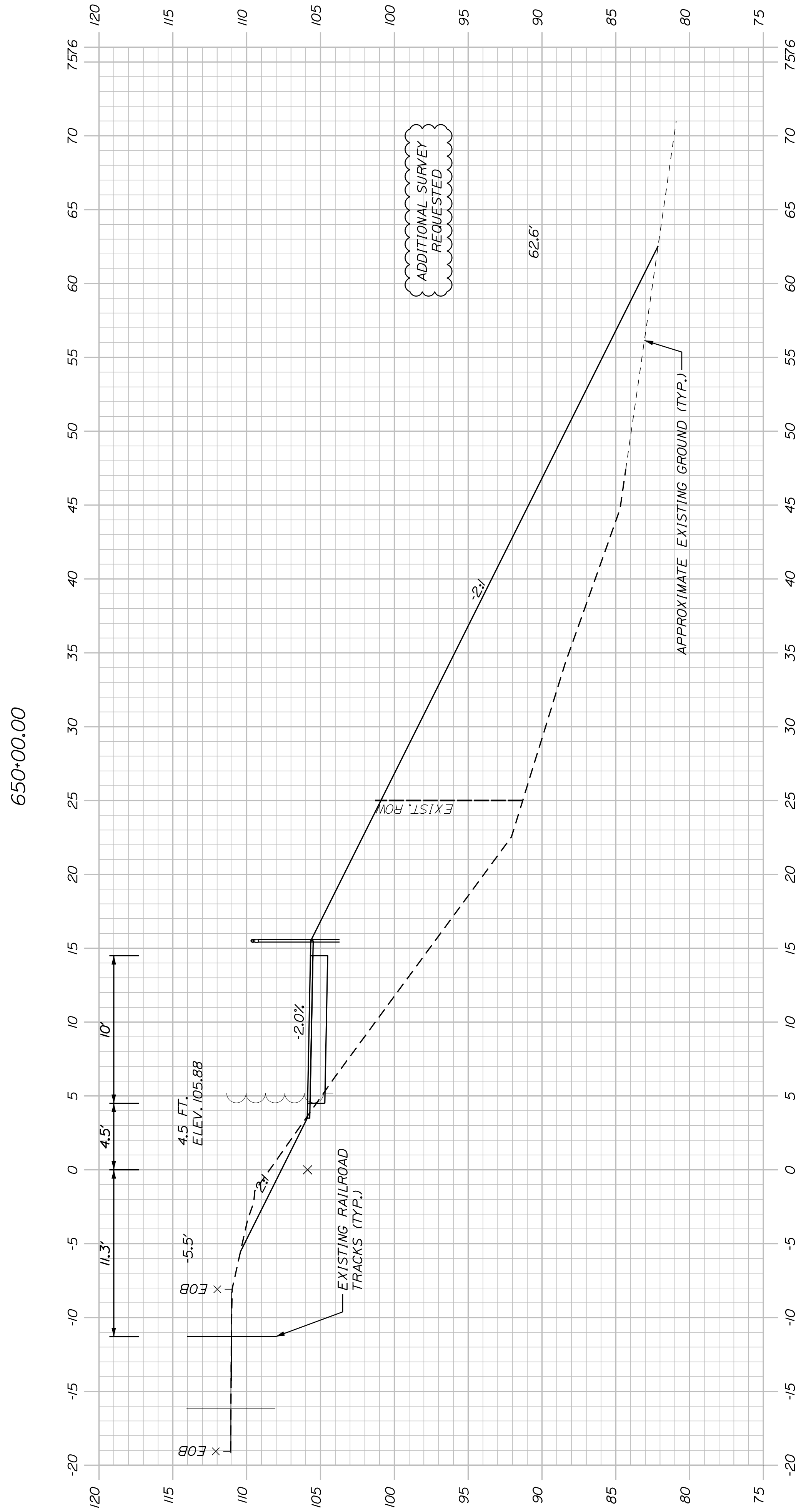
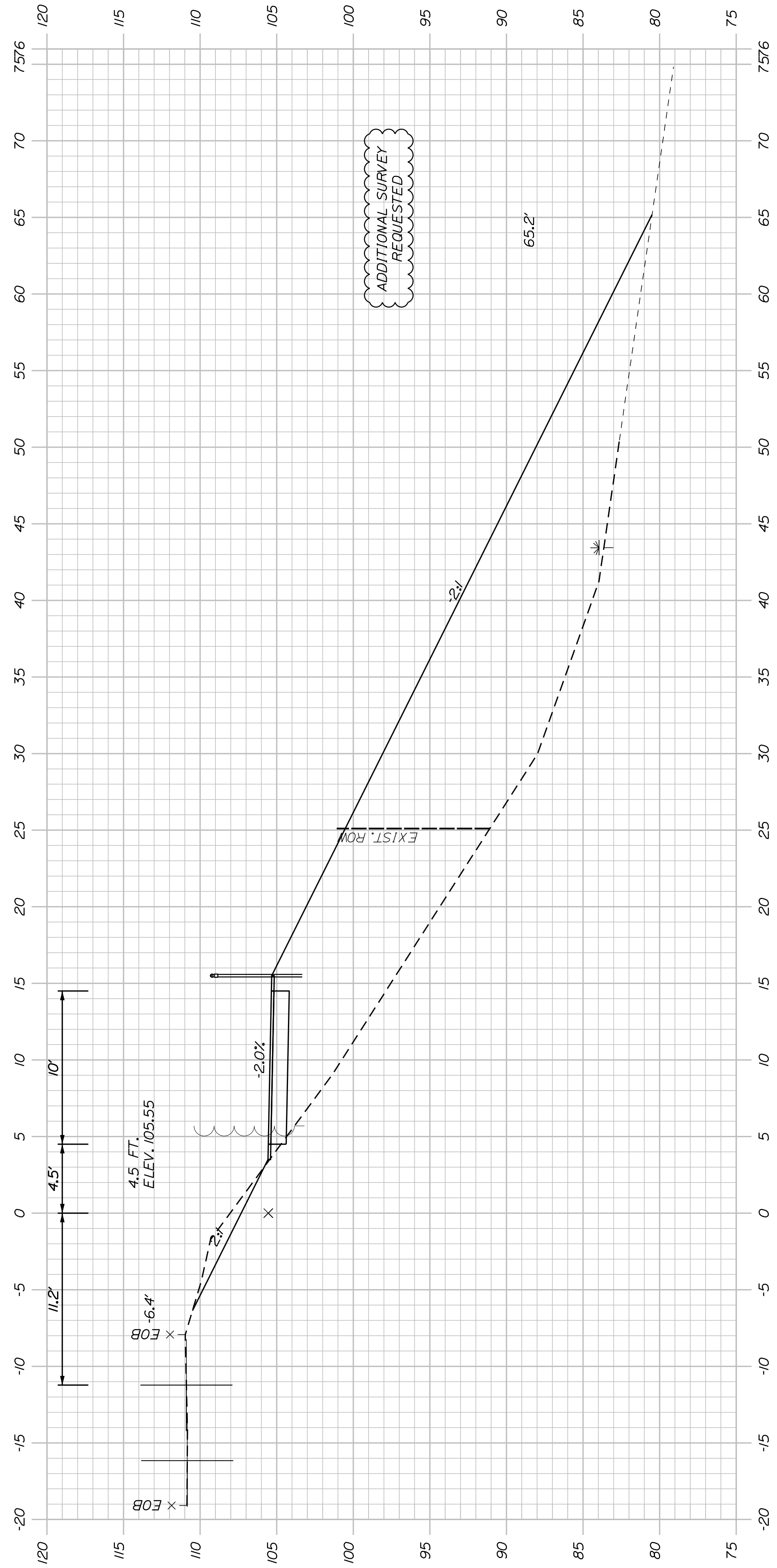

SHEET NUMBER

111

OF 178

WESTBROOK & WINDHAM
MOUNTAIN DIVISION TRAIL

CROSS SECTIONS

PROJ. MANAGER	J. DOSTE	BY	DATE
DESIGN-DETAILED	T. WARREN	M. CUNIFF	05/23
CHECKED-REVIEWED	J. WINCHENBACH	D. ETTINGER	05/23
DESIGN-DETAILED	-	-	-
DESIGN-DETAILED	-	-	-
REVISIONS 1	-	-	-
REVISIONS 2	-	-	-
REVISIONS 3	-	-	-
REVISIONS 4	-	-	-
FIELD CHANGES	-	-	-

SIGNATURE
P.E. NUMBER
DATE

TOWN OF WINDHAM
8 SCHOOL ROAD
WINDHAM, ME 04062

WIN
26576.00

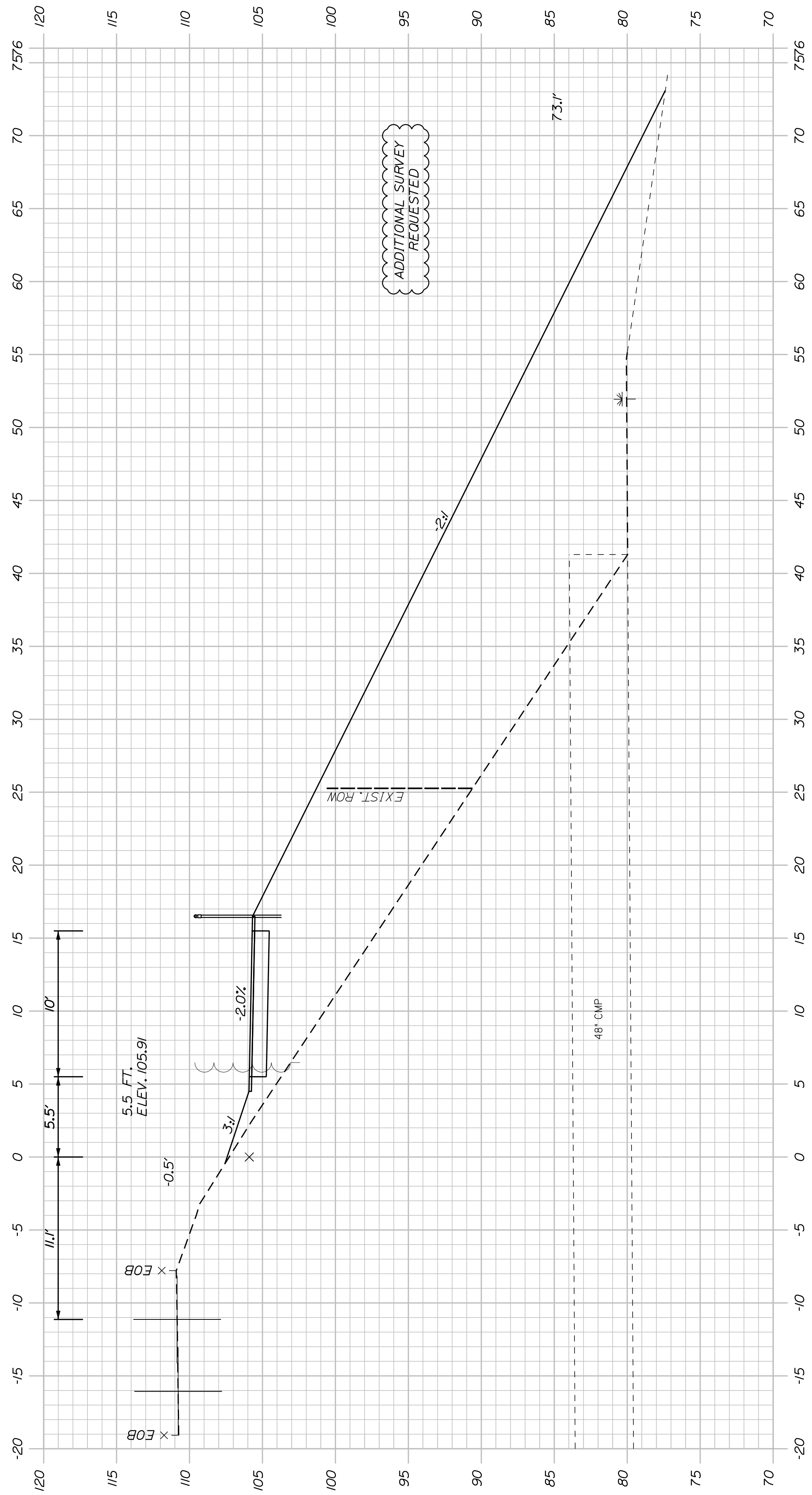

650+77.04
(SKEWED)CROSS CULVERT

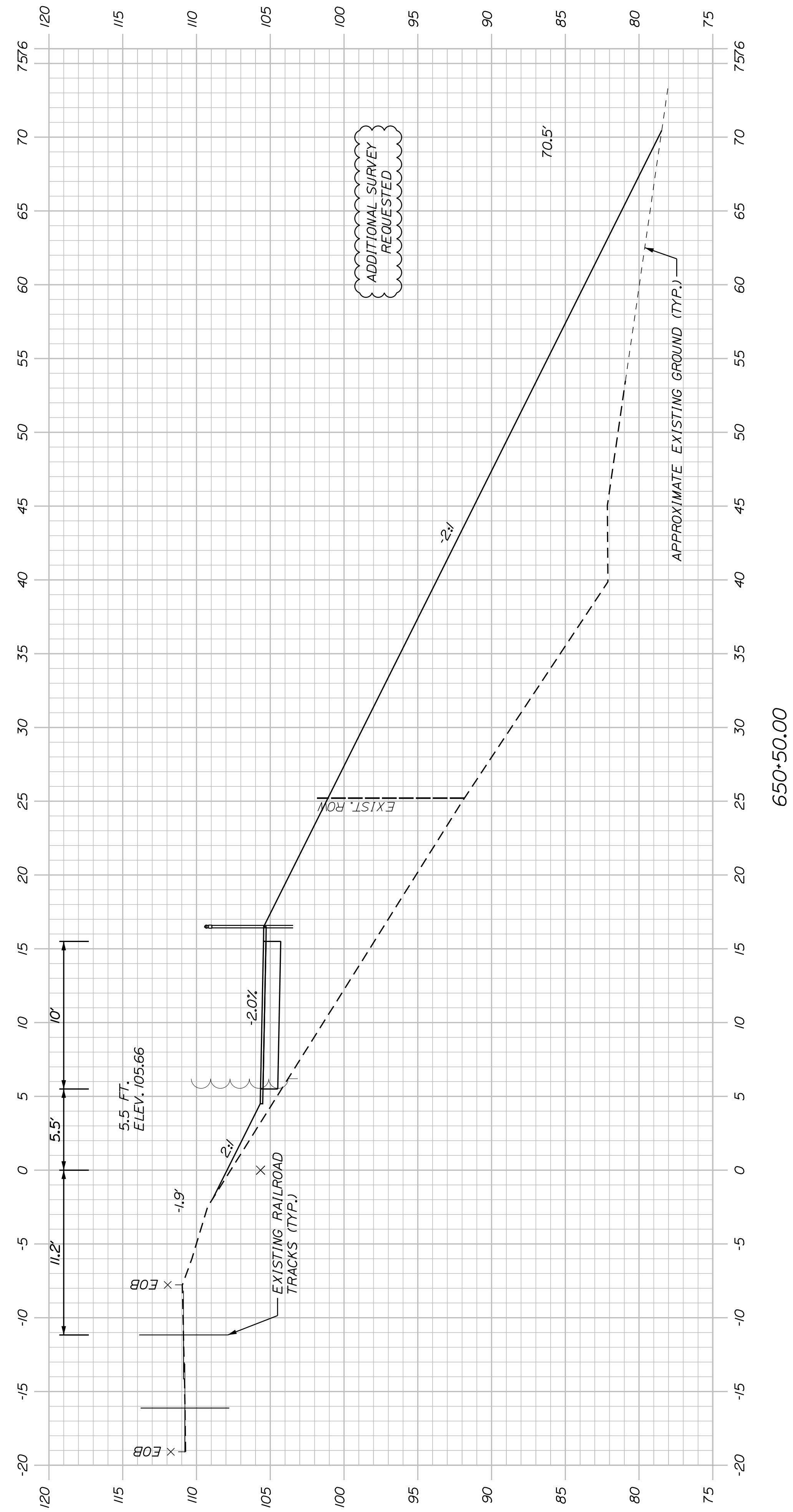

650+50.00

SHEET NUMBER

112

OF 178

WESTBROOK & WINDHAM
MOUNTAIN DIVISION TRAIL
CROSS SECTIONS

PROJ. MANAGER	J. DOSTE	BY	DATE
DESIGN-DETAILED	T. WARREN	M. CUNIFF	05/23
CHECKED-REVIEWED	J. WACHSBACH	D. ETTINGER	05/23
DESIGN-DETAILED			
DESIGN-DETAILED			
REVISIONS 1			
REVISIONS 2			
REVISIONS 3			
REVISIONS 4			
FIELD CHANGES			

TOWN OF WINDHAM
8 SCHOOL ROAD
WINDHAM, ME 04062

WIN
26576.00

U:\4018_Windham - Mountain Division Trail\Z - CAD\00\Highway\Xsect.dgn

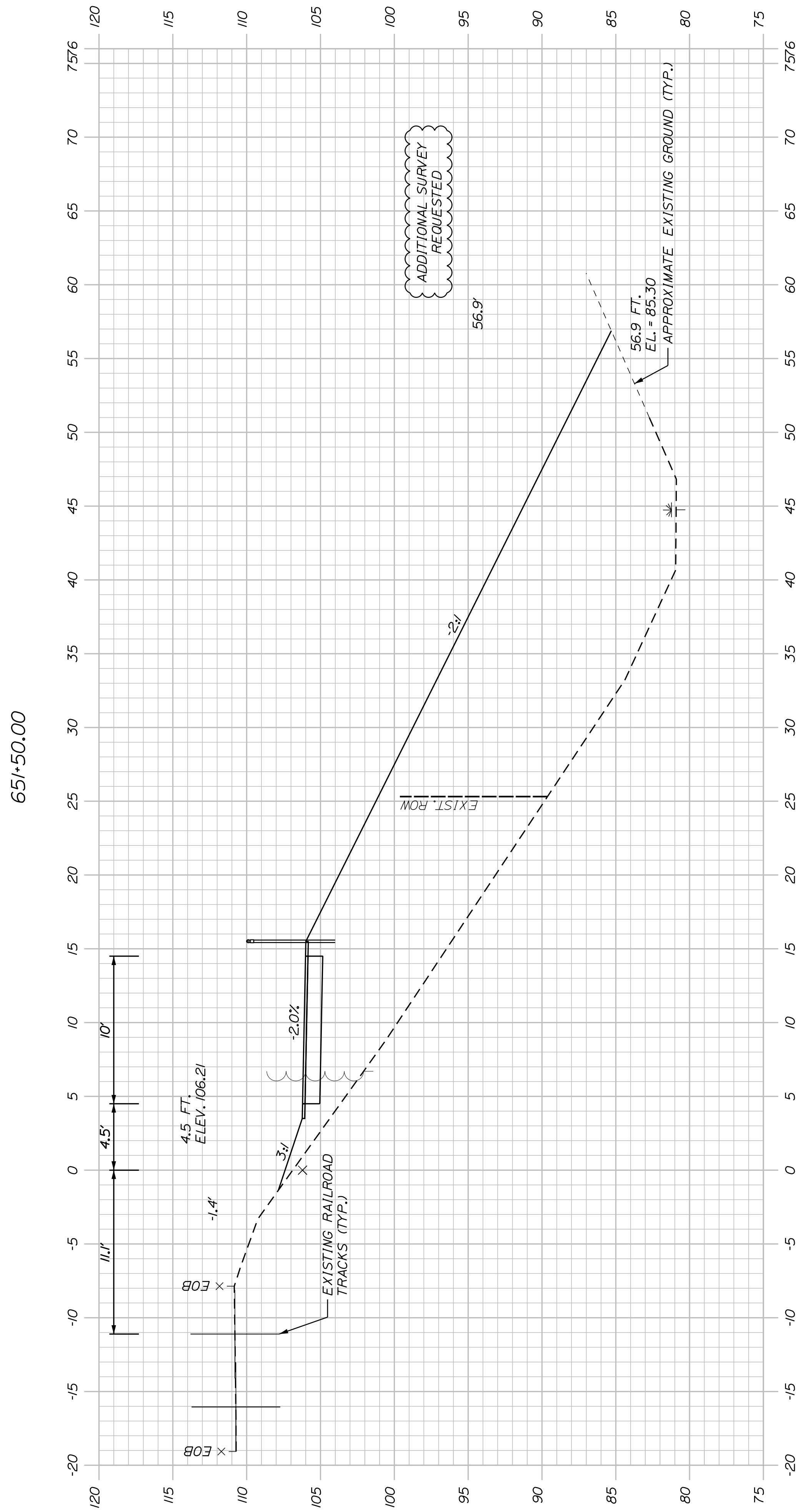
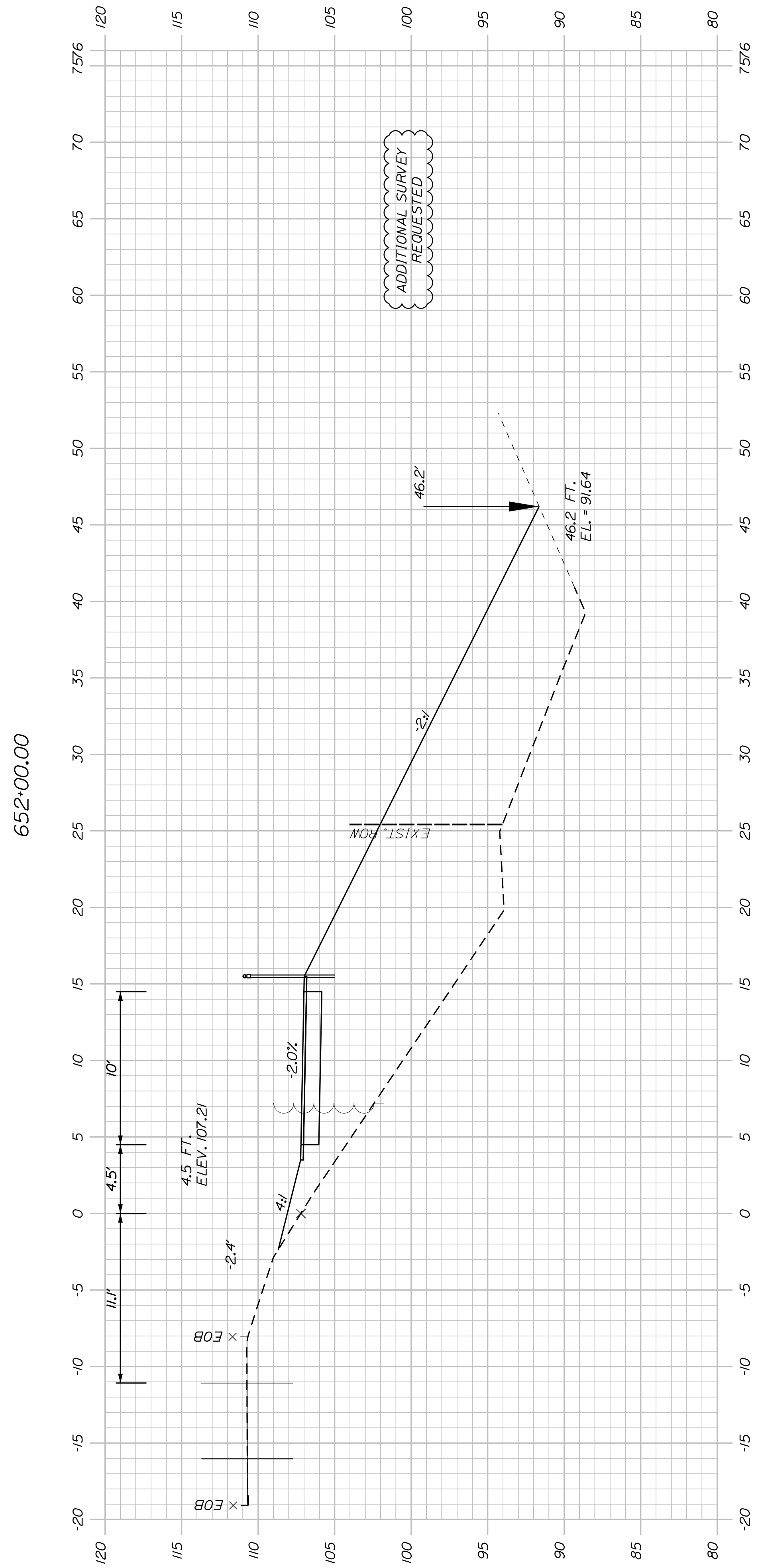
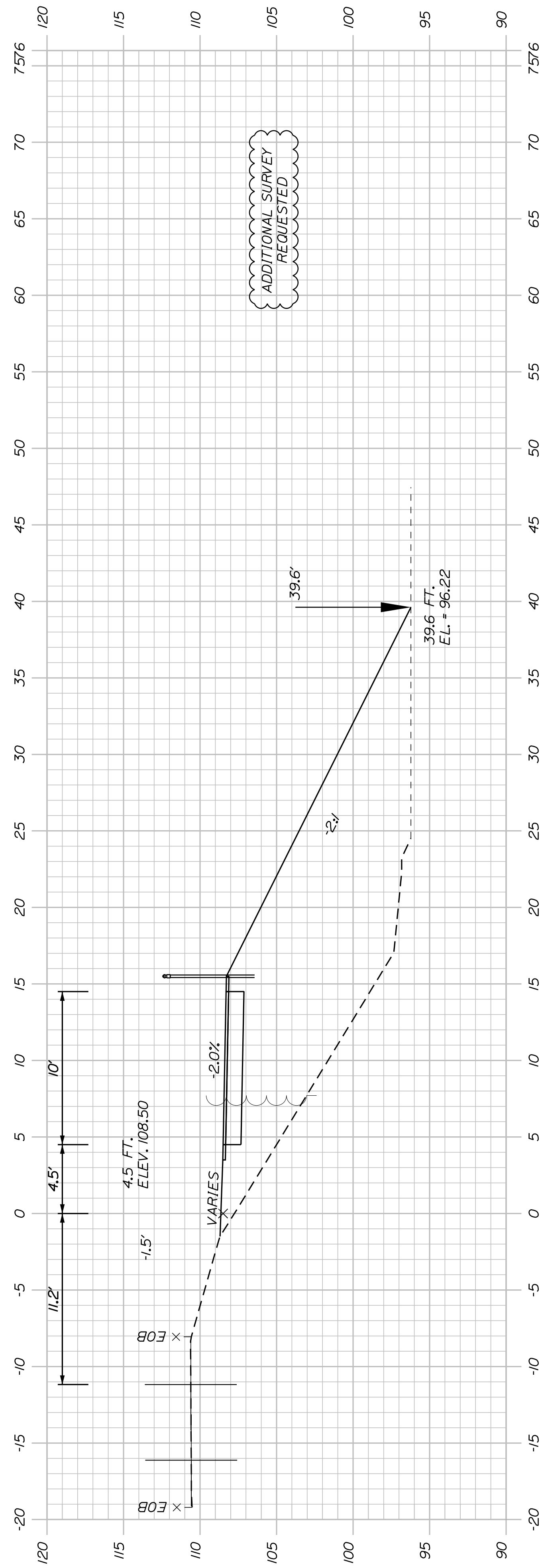

SHEET NUMBER

113

OF 178

WESTBROOK & WINDHAM
MOUNTAIN DIVISION TRAIL

CROSS SECTIONS

PROJ. MANAGER	J. DOSTIE	BY	DATE
DESIGN-DETAILED	T. WARREN	M. CUNDIFF	05/23
CHECKED-REVIEWED	J. WINCHENBACH	D. ETTINGER	05/23
DESIGN-DETAILED			
REVISIONS 1			
REVISIONS 2			
REVISIONS 3			
REVISIONS 4			
FIELD CHANGES			

SIGNATURE
P.E. NUMBER
DATE

TOWN OF WINDHAM
8 SCHOOL ROAD
WINDHAM, ME 04062

WIN
26576.00

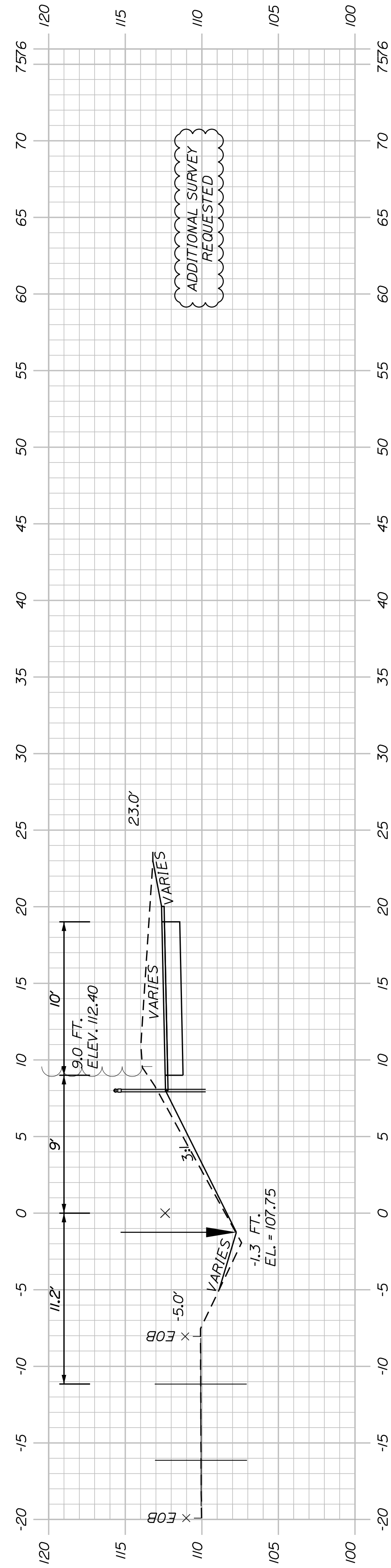

653+50.00

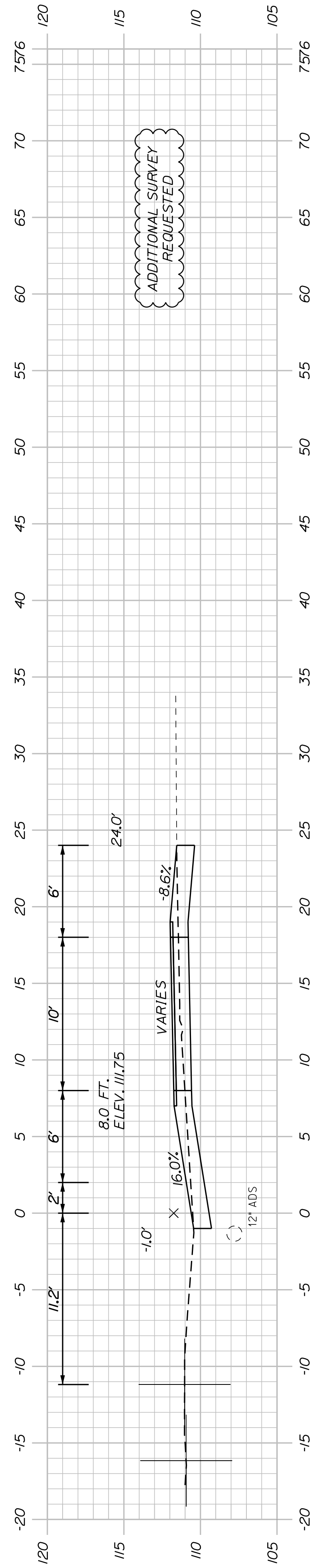

653+25.00
(WOODS ENTRANCE)

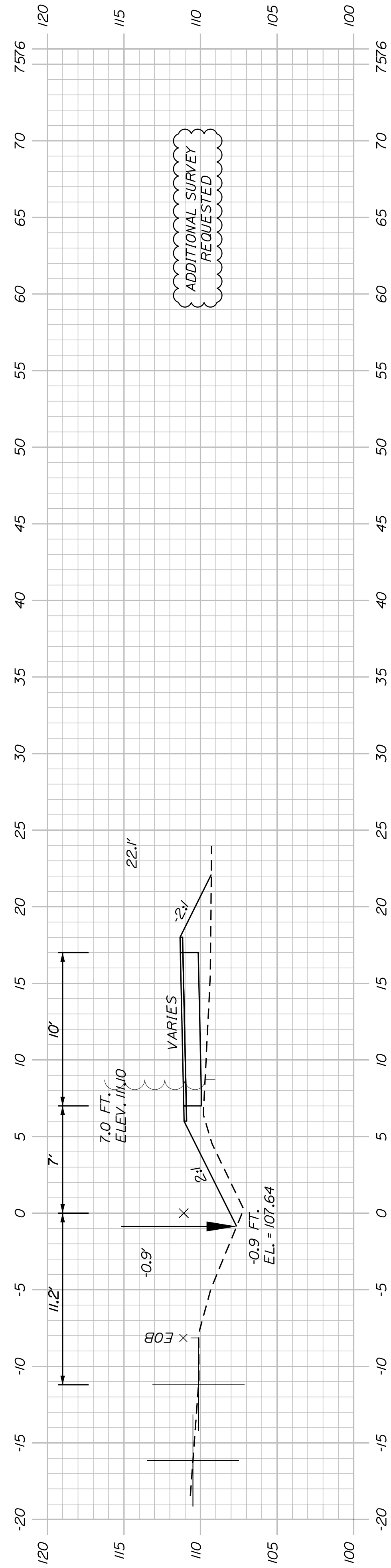

653+00.00

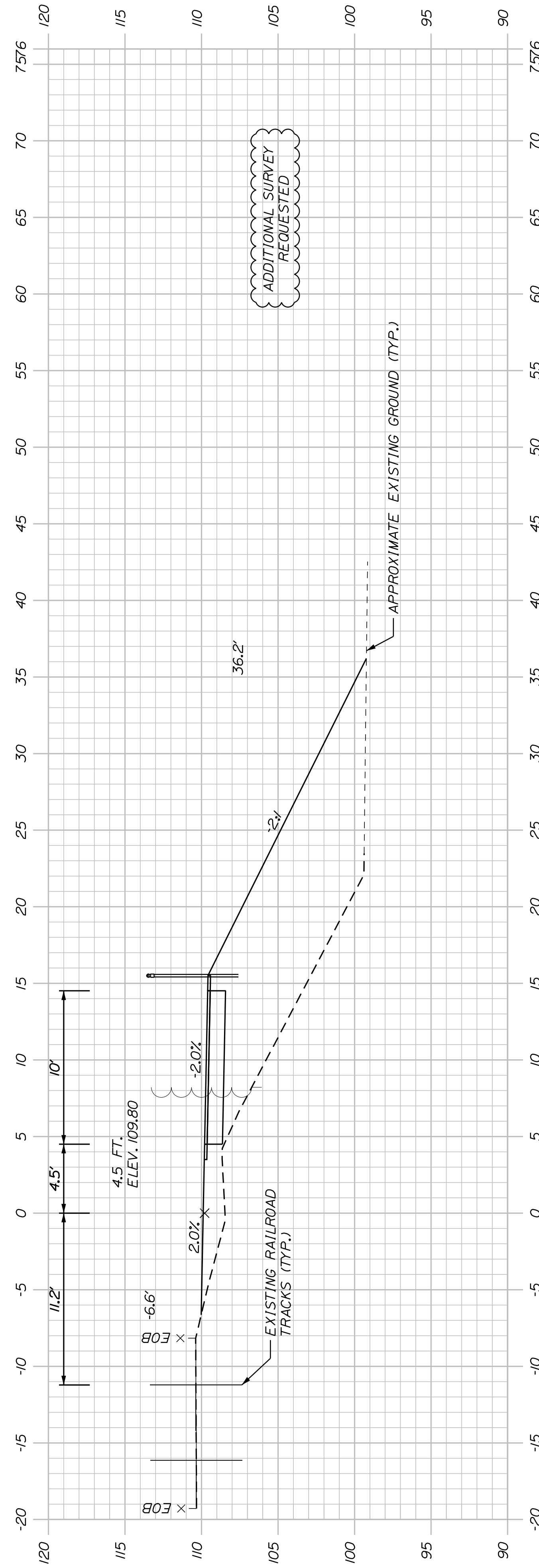

652+50.00

SHEET NUMBER

114

OF 178

WESTBROOK & WINDHAM
MOUNTAIN DIVISION TRAIL
CROSS SECTIONS

PROJ. MANAGER	J. DOSTIE	BY	DATE
DESIGN-DETAILED	T. WARREN	M. CUNDIFF	05/23
CHECKED-REVIEWED	J. WACHSBACH	D. ETTINGER	05/23
DESIGN-DETAILED			
REVISIONS 1			
REVISIONS 2			
REVISIONS 3			
REVISIONS 4			
FIELD CHANGES			

TOWN OF WINDHAM
8 SCHOOL ROAD
WINDHAM, ME 04062

WIN
26576.00

U:\408_Windham - Mountain Division Trail\Z - CAD\00\Highway\Xsect.dgn

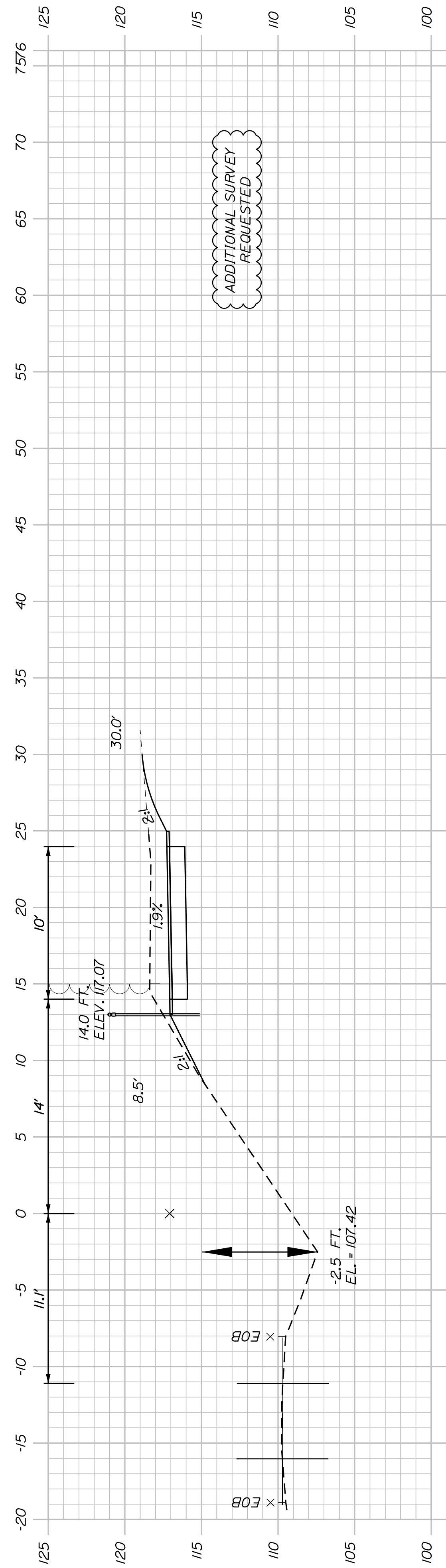

655+50.00

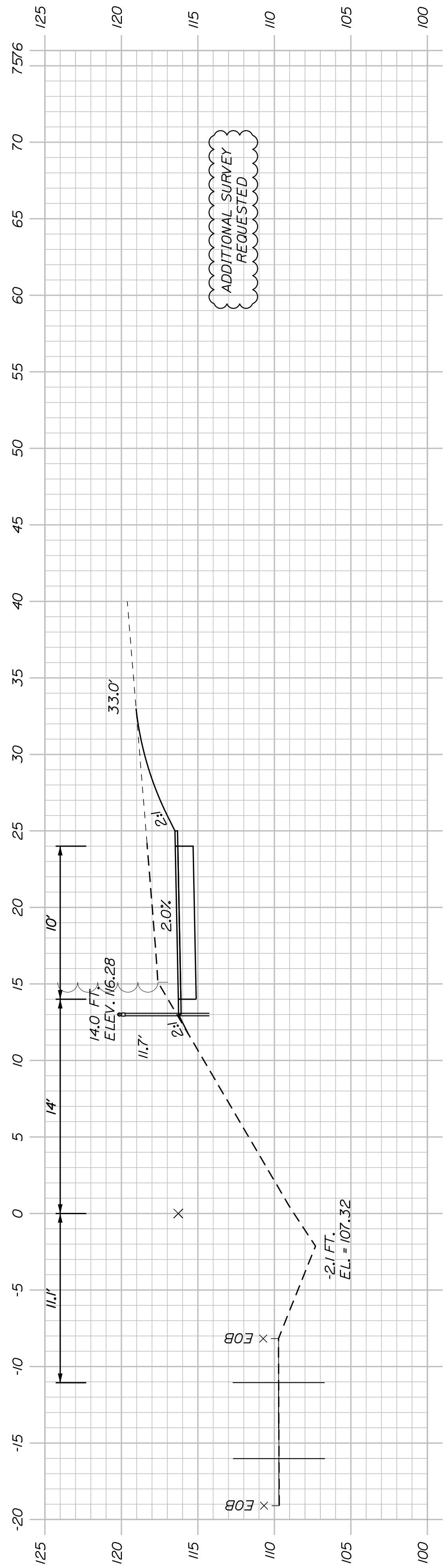

655+00.00

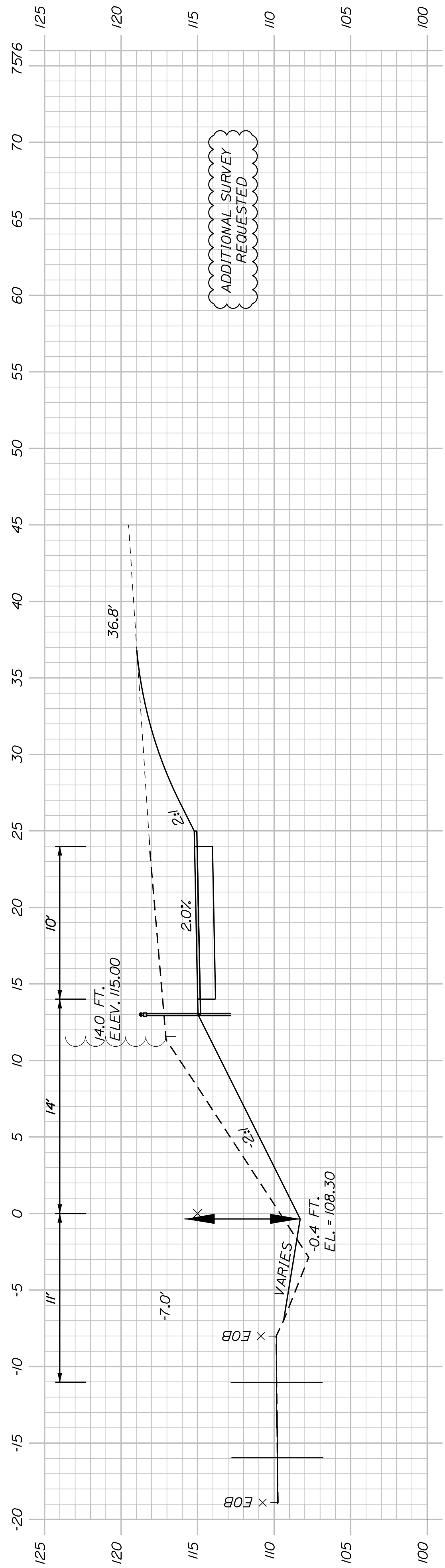

654+50.00

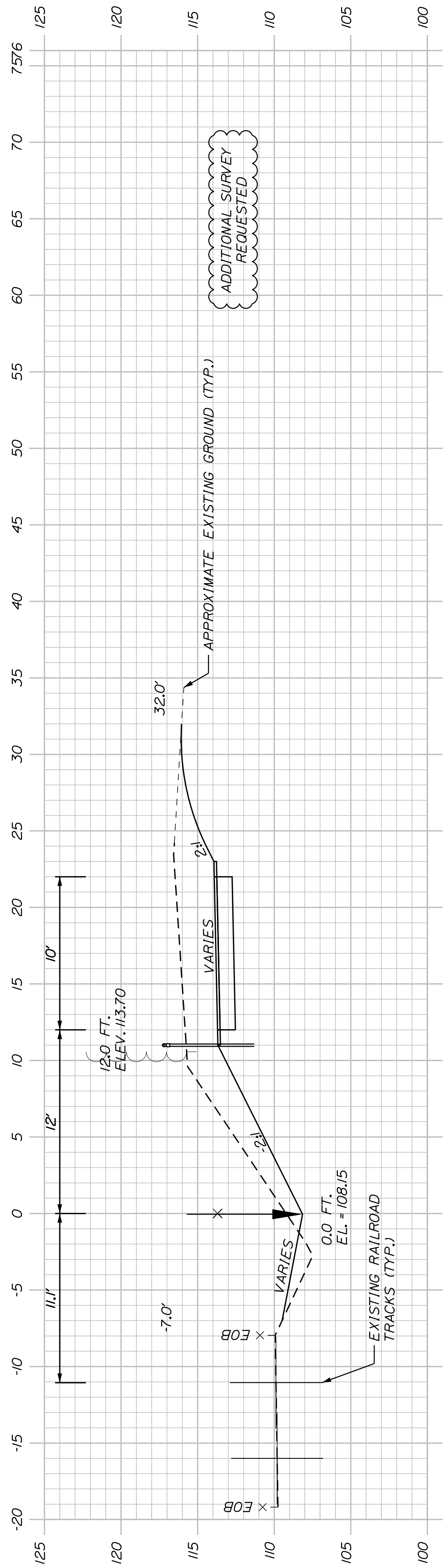

654+00.00

SHEET NUMBER

115

OF 178

WESTBROOK & WINDHAM
MOUNTAIN DIVISION TRAIL

CROSS SECTIONS

PROJ. MANAGER	J. DOSTIE	BY	DATE
DESIGN-DETAILED	T. WARREN	M. CUNDIFF	05/23
CHECKED-REVIEWED	J. WINCHENBACH	D. ETTINGER	05/23
DESIGN-DETAILED			
REVISIONS 1			
REVISIONS 2			
REVISIONS 3			
REVISIONS 4			
FIELD CHANGES			

TOWN OF WINDHAM
8 SCHOOL ROAD
WINDHAM, ME 04062

WIN
26576.00

U:\4018_Windham - Mountain Division Trail\Z - CAD\00\Highway\Xsect.dgn

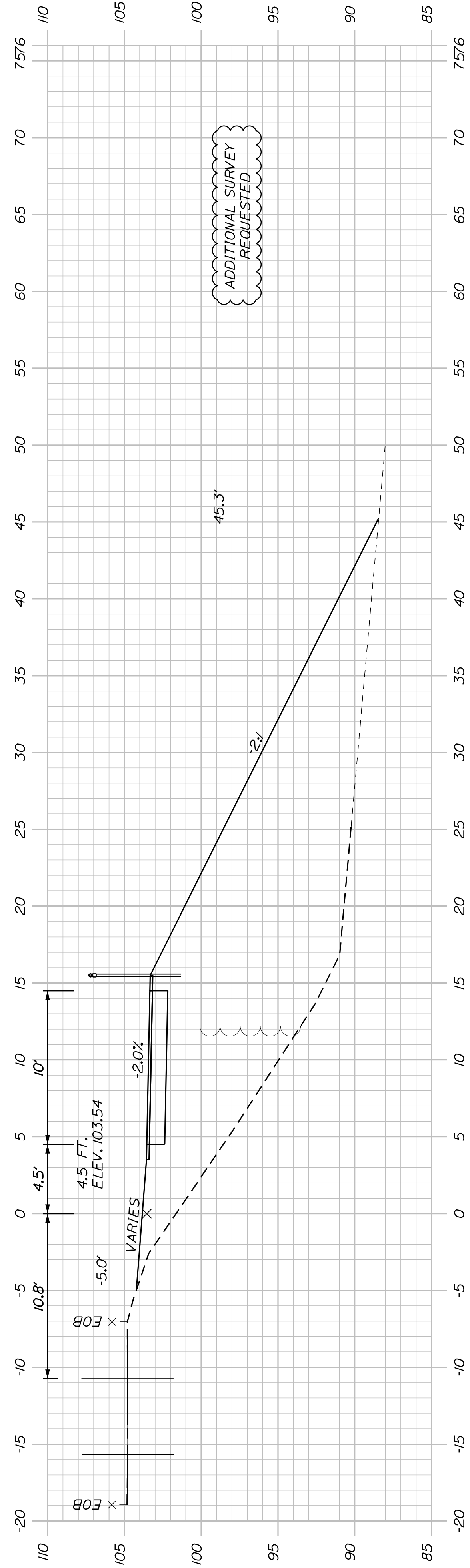

659+50.00

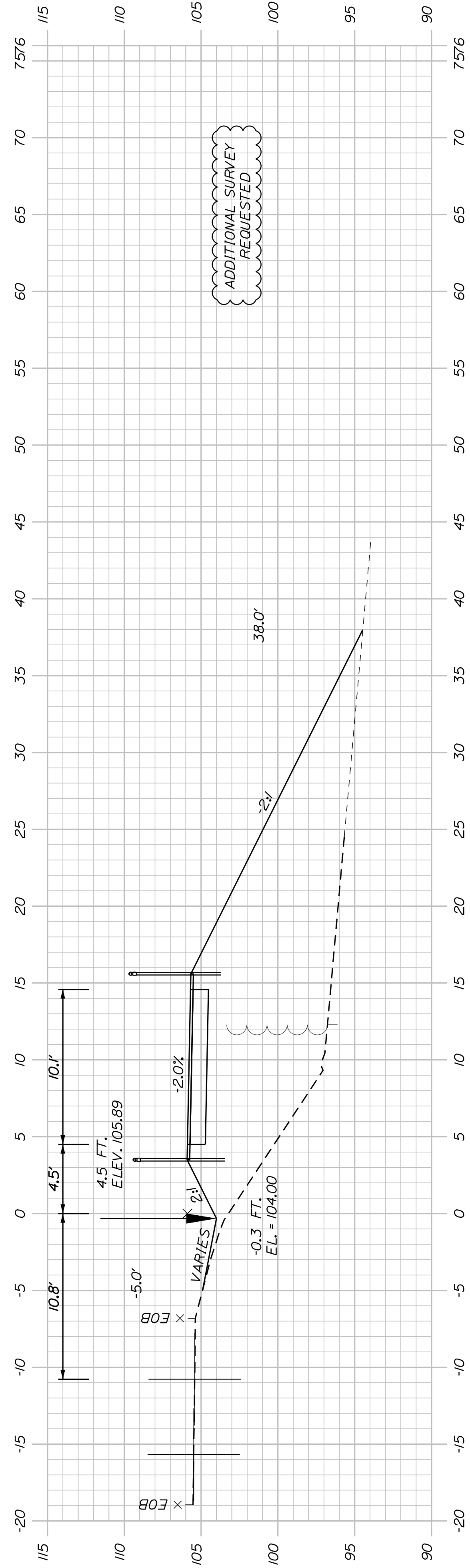

659+00.00

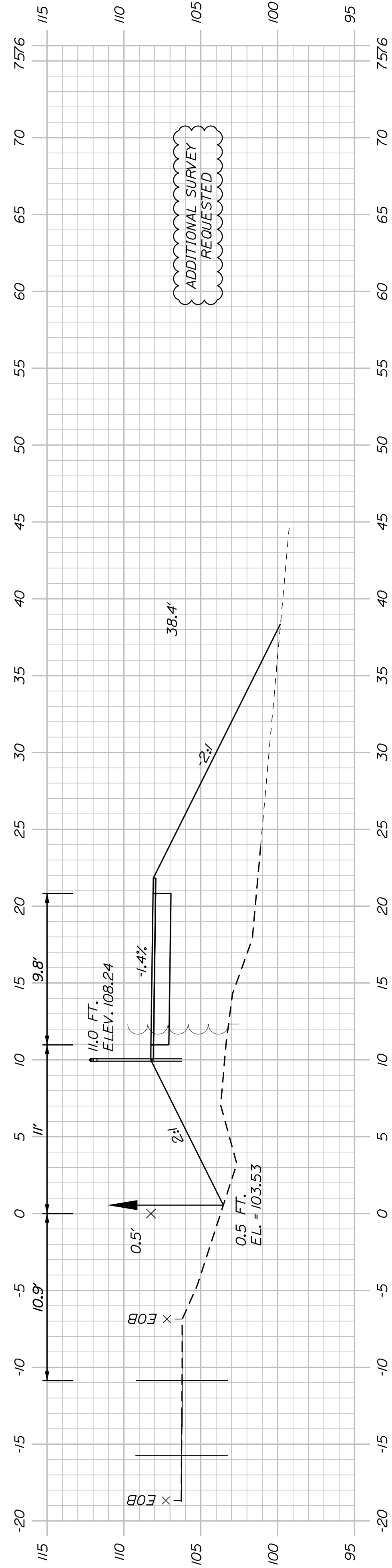

658+50.00

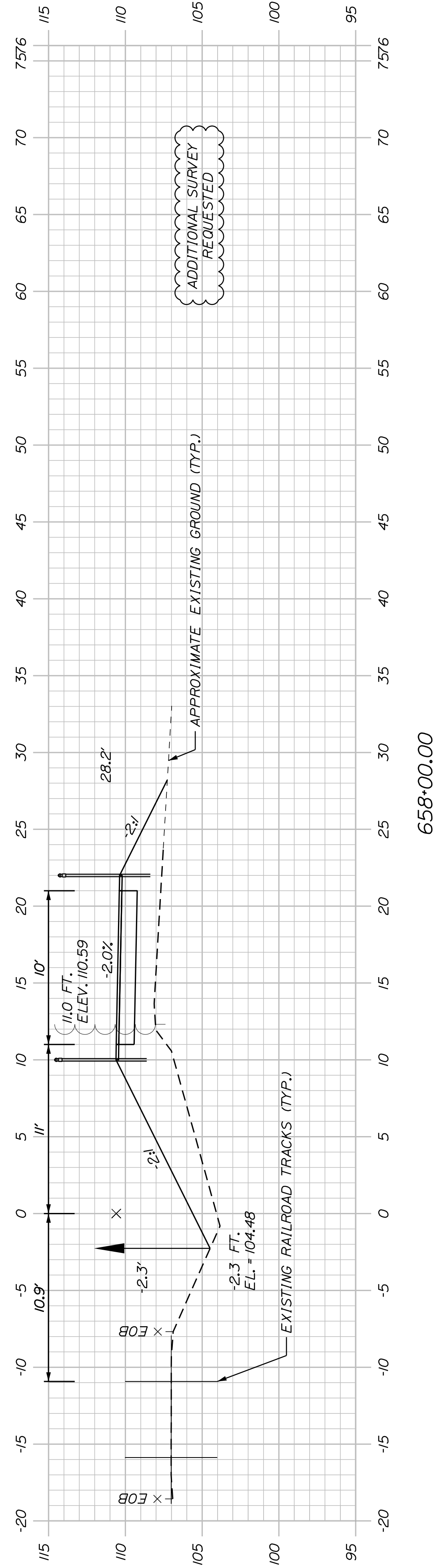

658+00.00

SHEET NUMBER

117

OF 178

WESTBROOK & WINDHAM
MOUNTAIN DIVISION TRAIL

CROSS SECTIONS

PROJ. MANAGER	J. DOSTIE	BY	DATE
DESIGN-DETAILED	T. WARREN	M. CUNIFF	05/23
CHECKED-REVIEWED	J. WINCHENBACH	D. ETTINGER	05/23
DESIGN-DETAILED			
DESIGN-DETAILED			
REVISIONS 1			
REVISIONS 2			
REVISIONS 3			
REVISIONS 4			
FIELD CHANGES			

SIGNATURE

P.E. NUMBER

DATE

TOWN OF WINDHAM
8 SCHOOL ROAD
WINDHAM, ME 04062

WIN
26576.00

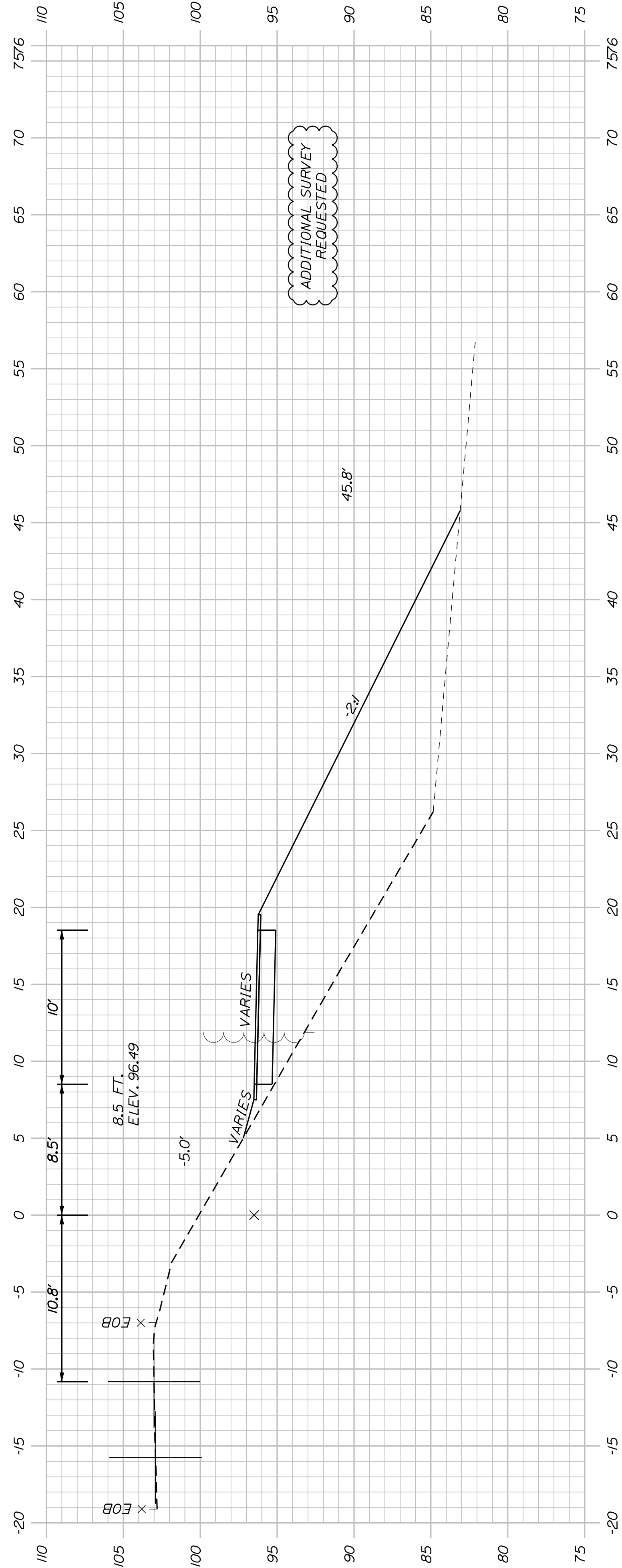

661+00.00

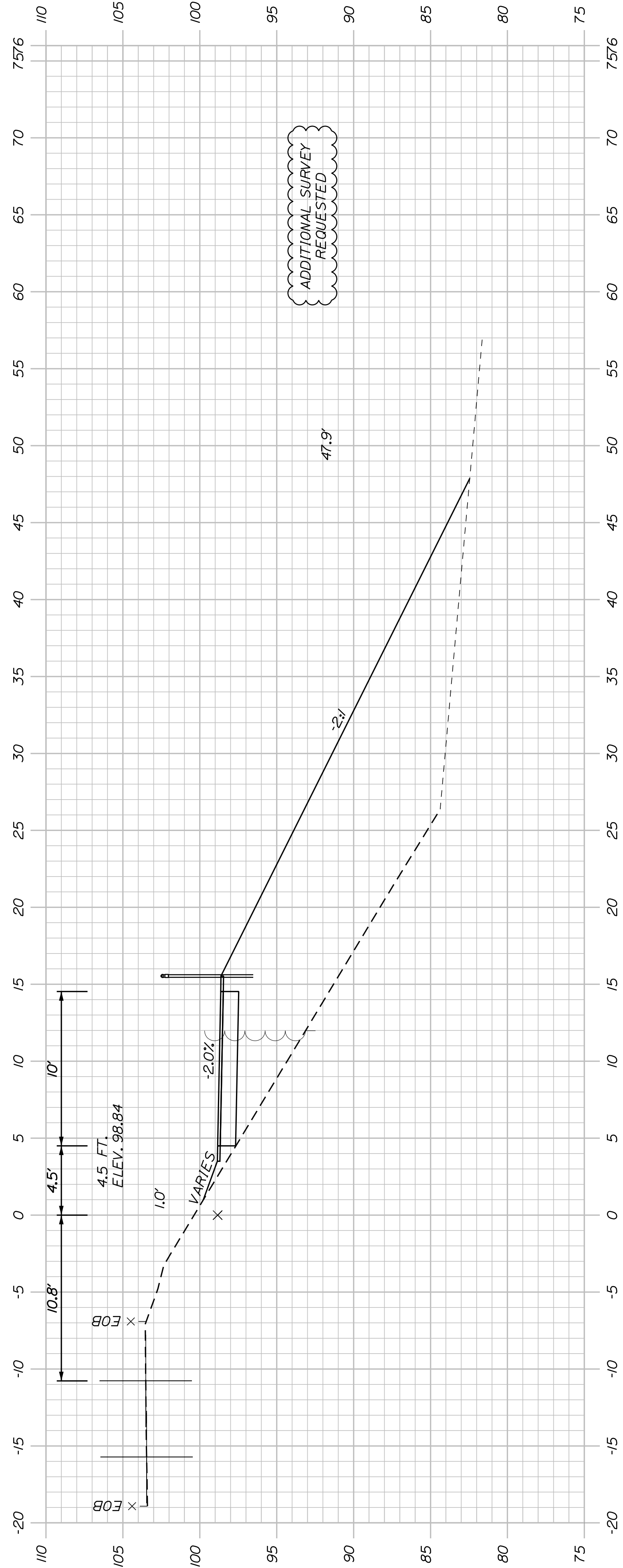

660+50.00

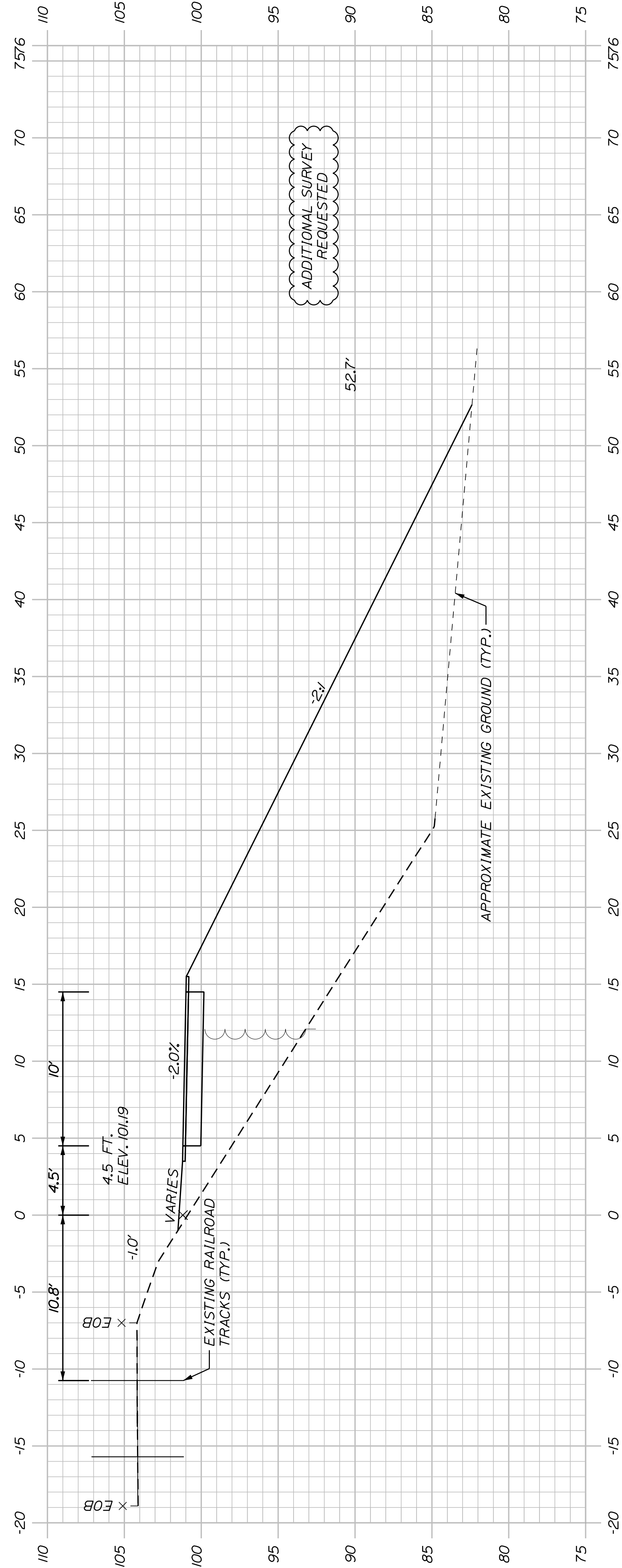

660+00.00

SHEET NUMBER
118
OF 178

**WESTBROOK & WINDHAM
MOUNTAIN DIVISION TRAIL
CROSS SECTIONS**

PROJ. MANAGER	J. DOSTIE	BY	DATE
CHECKED-DETAILED	T. WARREN	M. CLUNIFF	05/23
DESIGN-REVIEWED	J. WINCHENBACH	D. ETTINGER	05/23
DESIGNS DETAILED			
REVISIONS 1			
REVISIONS 2			
REVISIONS 3			
REVISIONS 4			
FIELD CHANGES			

TOWN OF WINDHAM
8 SCHOOL ROAD
WINDHAM, ME 04062

WIN
26576.00

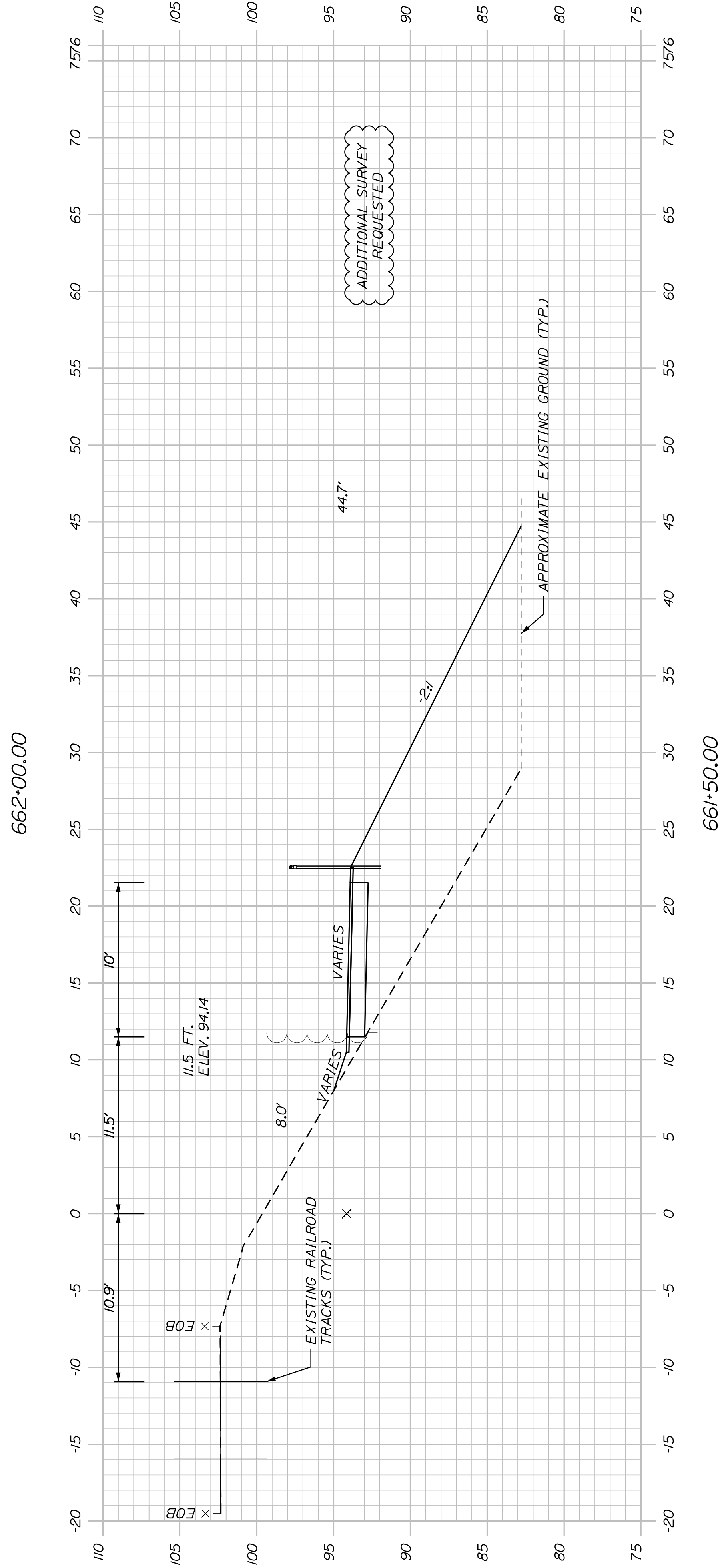
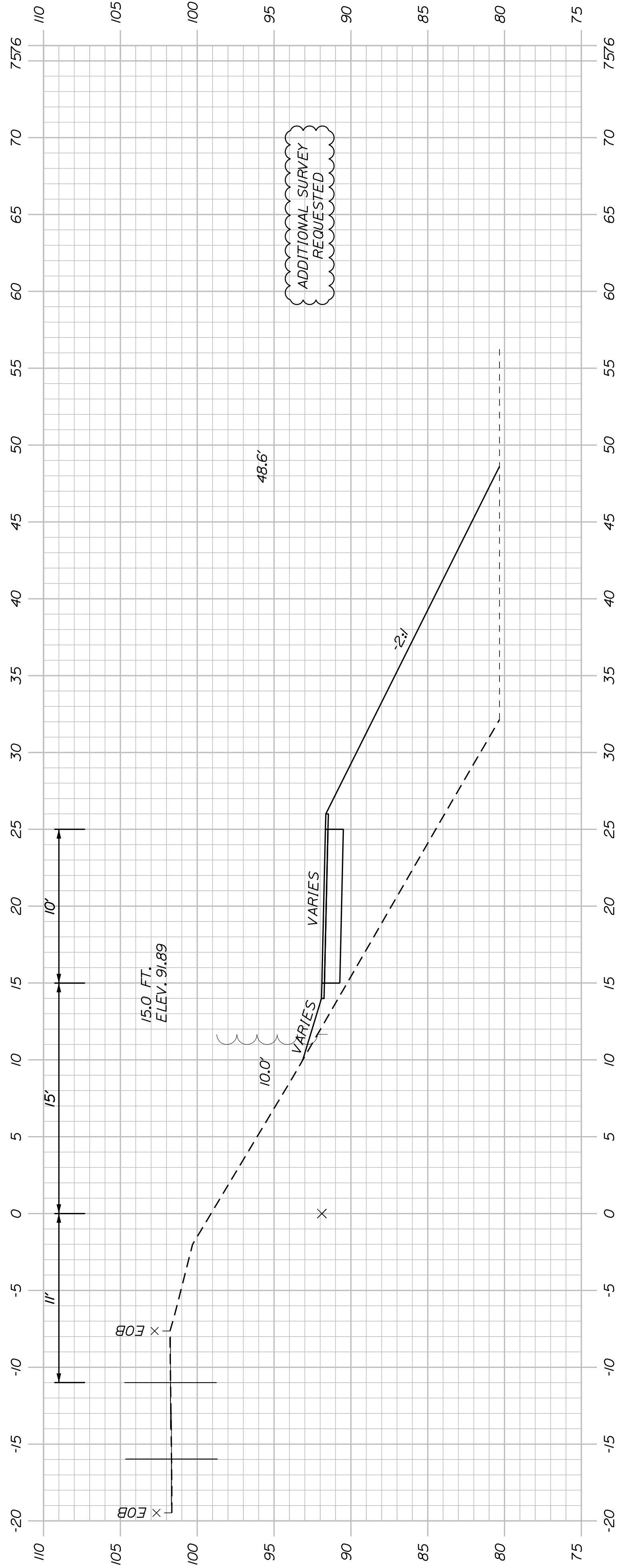
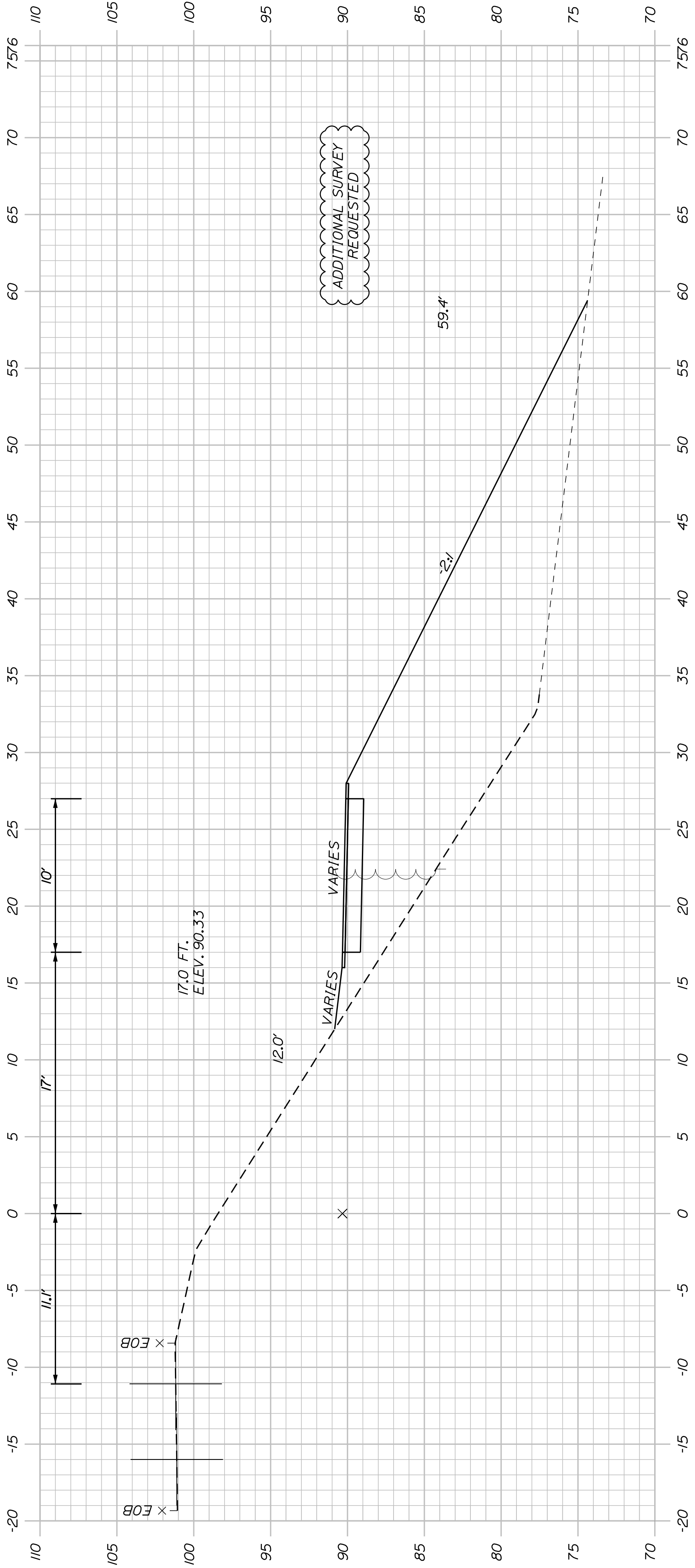

SHEET NUMBER

119

OF 178

WESTBROOK & WINDHAM
MOUNTAIN DIVISION TRAIL

CROSS SECTIONS

PROJ. MANAGER	J. DOSTIE	BY	DATE
CHECKED/REVIEWED	T. WARREN	M. CUNDIFF	05/23
DESIGN/DETAINED	J. WACHSBAUM	D. ETTINGER	05/23
DESIGN/DETAINED			
REVISIONS 1			
REVISIONS 2			
REVISIONS 3			
REVISIONS 4			
FIELD CHANGES			

SIGNATURE

P.E. NUMBER

DATE

TOWN OF WINDHAM
8 SCHOOL ROAD
WINDHAM, ME 04062

WIN
26576.00

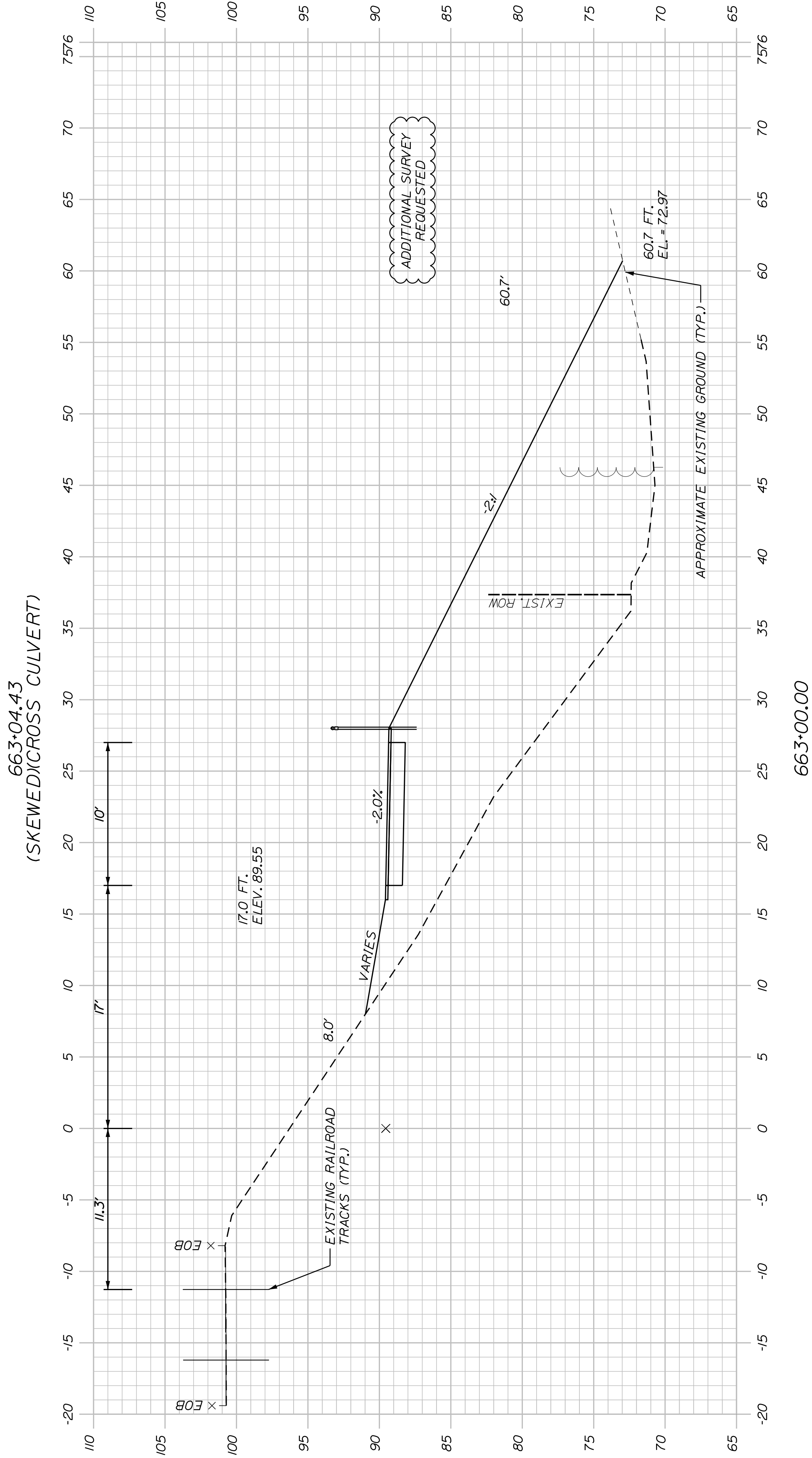
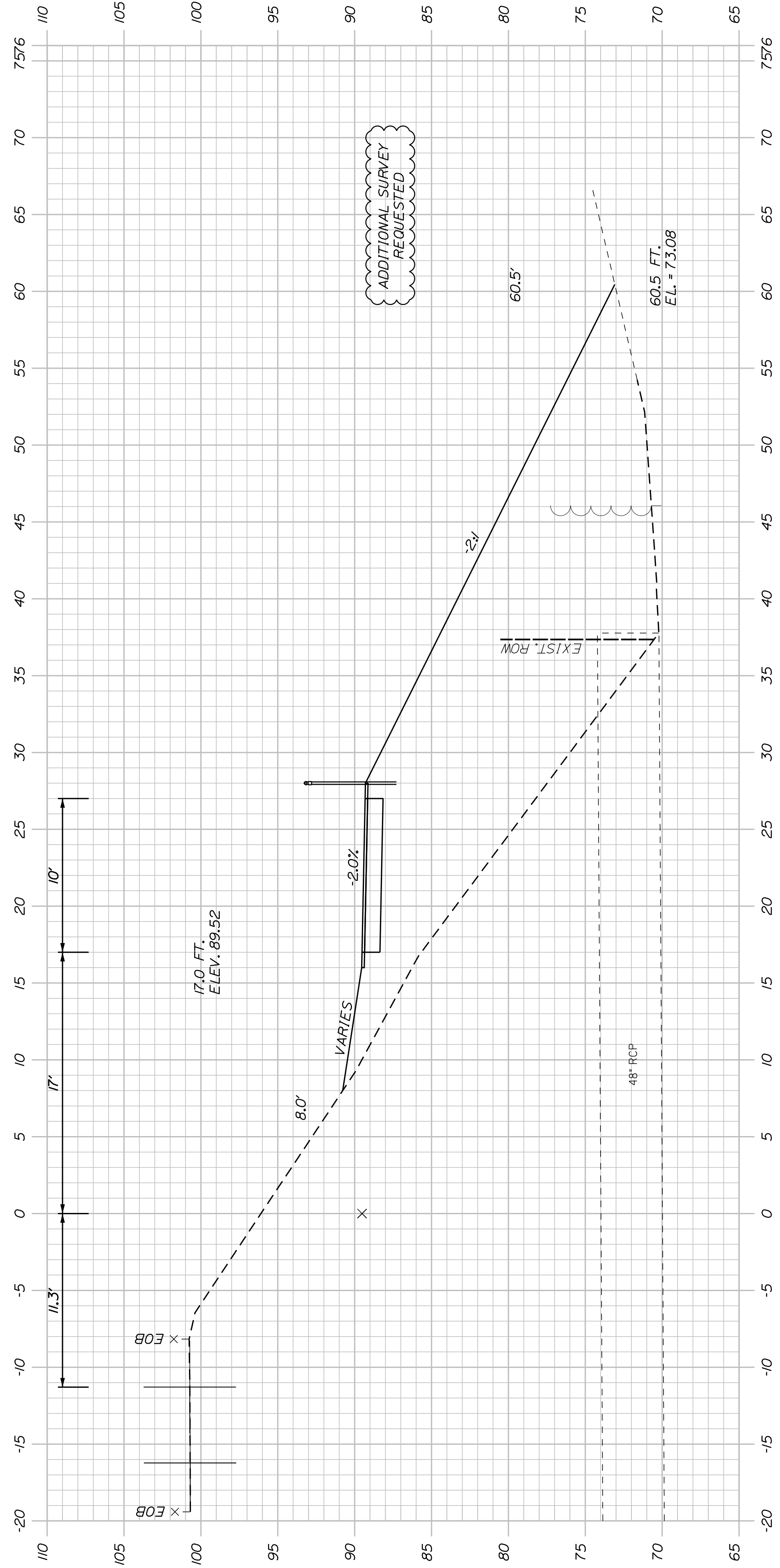

SHEET NUMBER

120

OF 178

WESTBROOK & WINDHAM
MOUNTAIN DIVISION TRAIL

CROSS SECTIONS

PROJ. MANAGER	J. DOSTE	BY	DATE
DESIGN-DETAILED	T. WARREN	M. CUNIFF	05/23
CHECKED-REVIEWED	J. WACHSBACH	D. ETTINGER	05/23
DESIGN-DETAILED			
REVISIONS 1			
REVISIONS 2			
REVISIONS 3			
REVISIONS 4			
FIELD CHANGES			

SIGNATURE

P.E. NUMBER

DATE

TOWN OF WINDHAM
8 SCHOOL ROAD
WINDHAM, ME 04062

WIN
26576.00

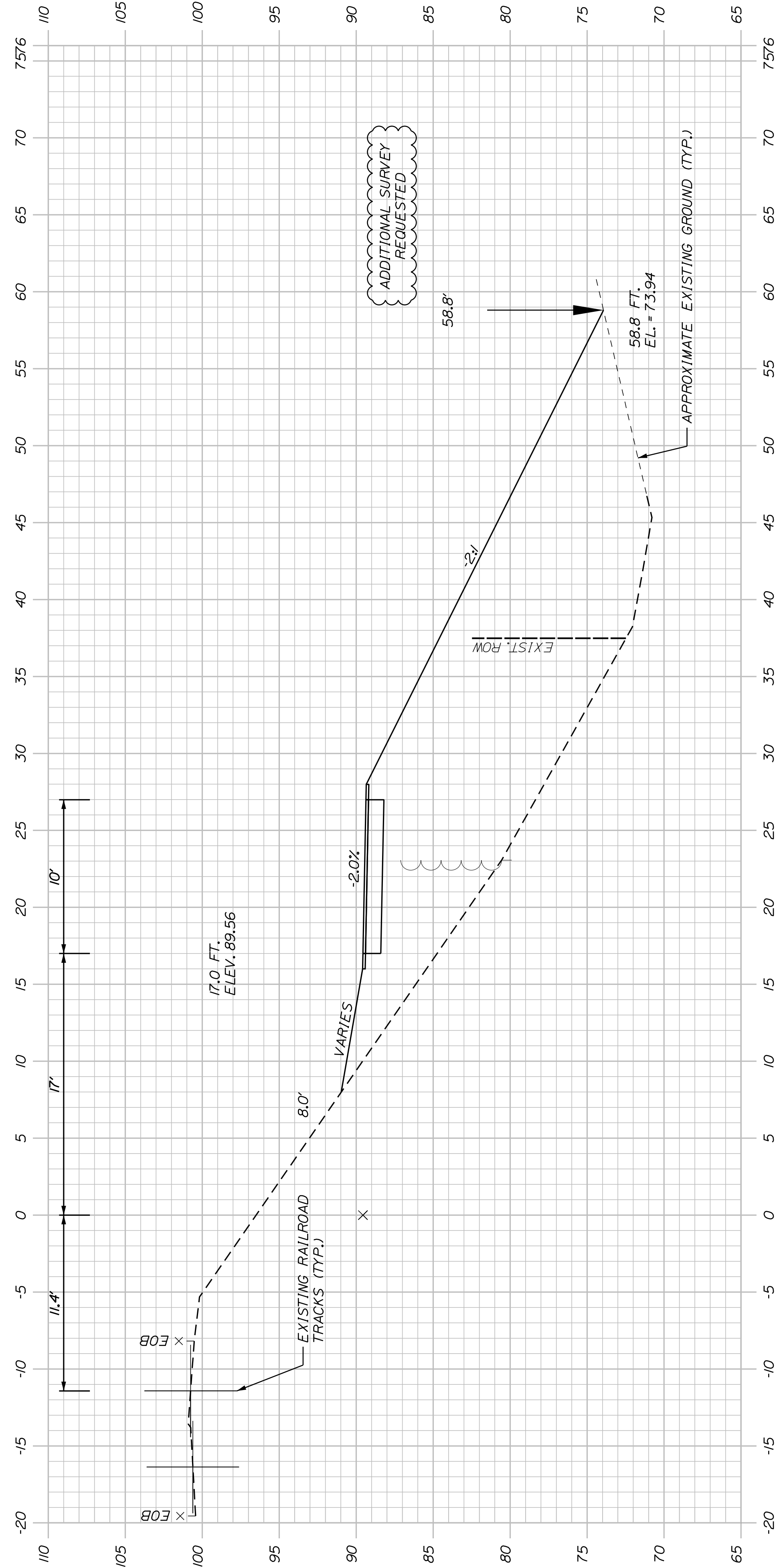
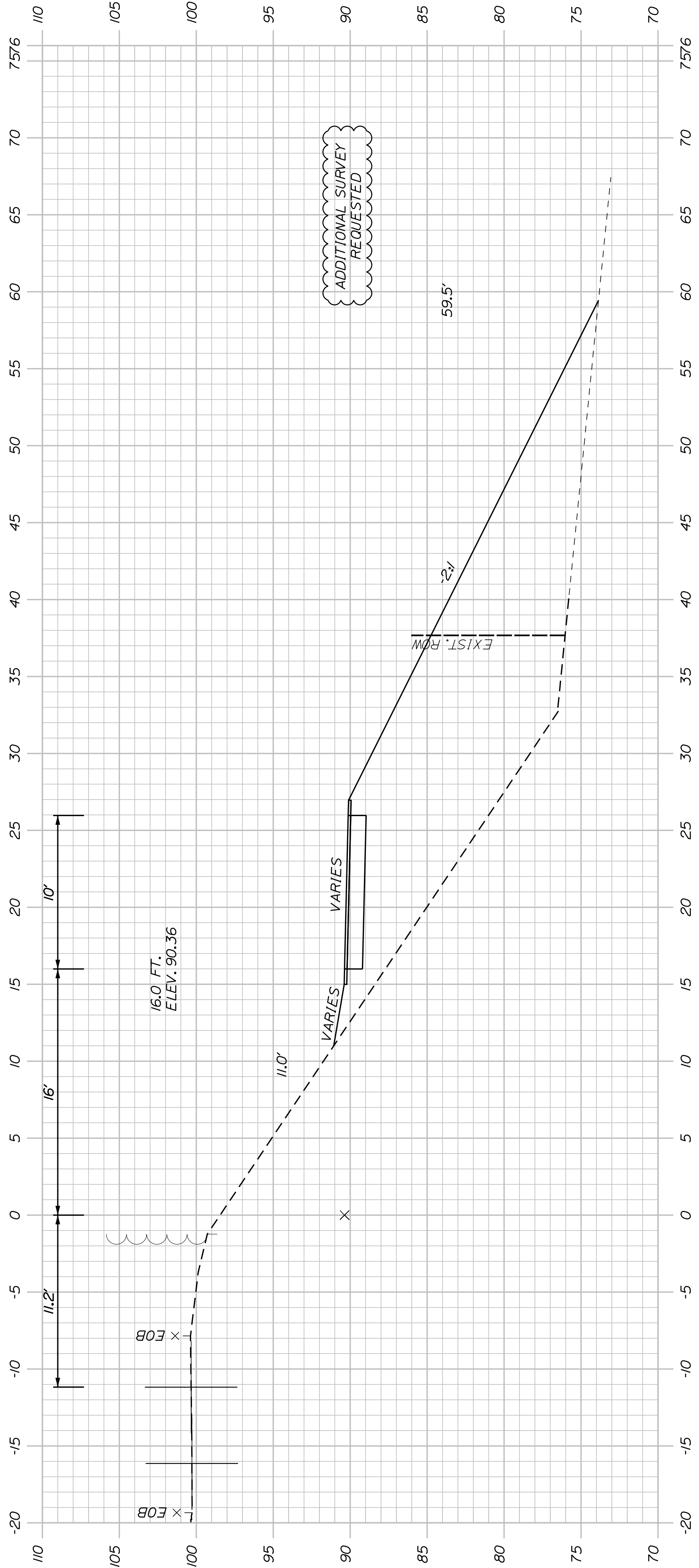

SHEET NUMBER

121

OF 178

WESTBROOK & WINDHAM
MOUNTAIN DIVISION TRAIL

CROSS SECTIONS

PROJ. MANAGER	J. DOSTE	BY	DATE
DESIGN DETAILED	T. WARREN	M. CUNIFF	05/23
CHECKED/REVIEWED	J. WINCHENBACH	D. ETTINGER	05/23
DESIGN DETAILED			
REVISIONS 1			
REVISIONS 2			
REVISIONS 3			
REVISIONS 4			
FIELD CHANGES			

SIGNATURE
P.E. NUMBER
DATE

TOWN OF WINDHAM
8 SCHOOL ROAD
WINDHAM, ME 04062

WIN
26576.00

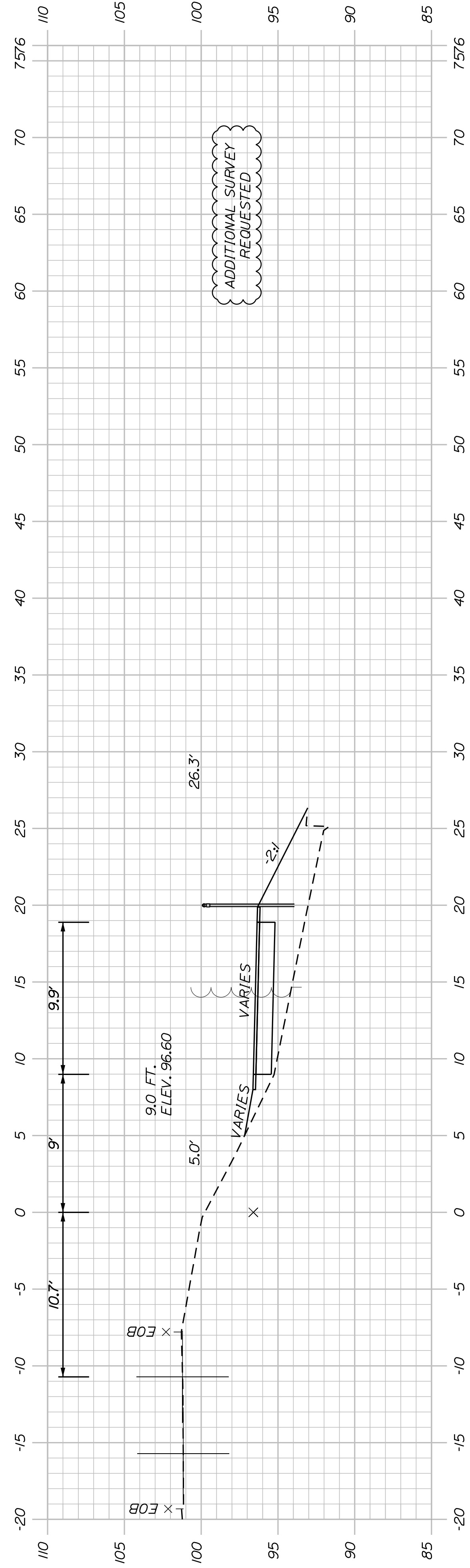

665+50.00

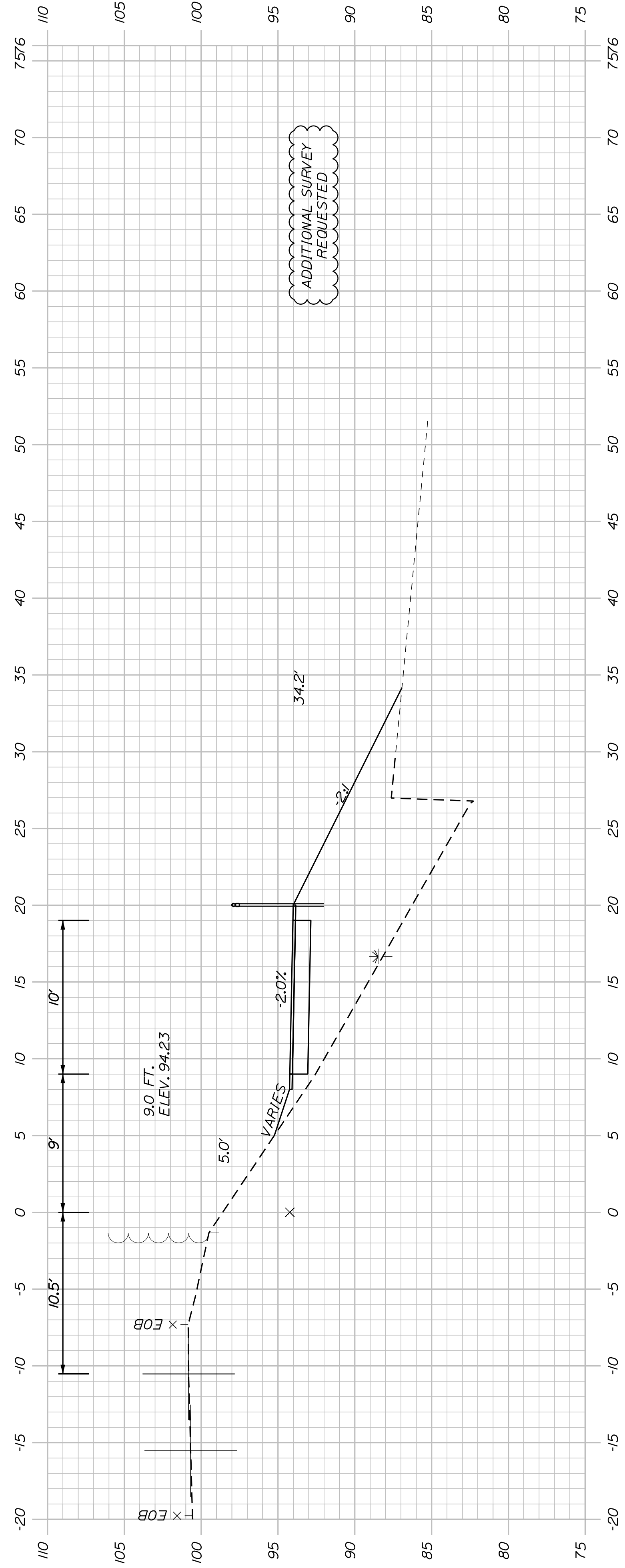

665+00.00

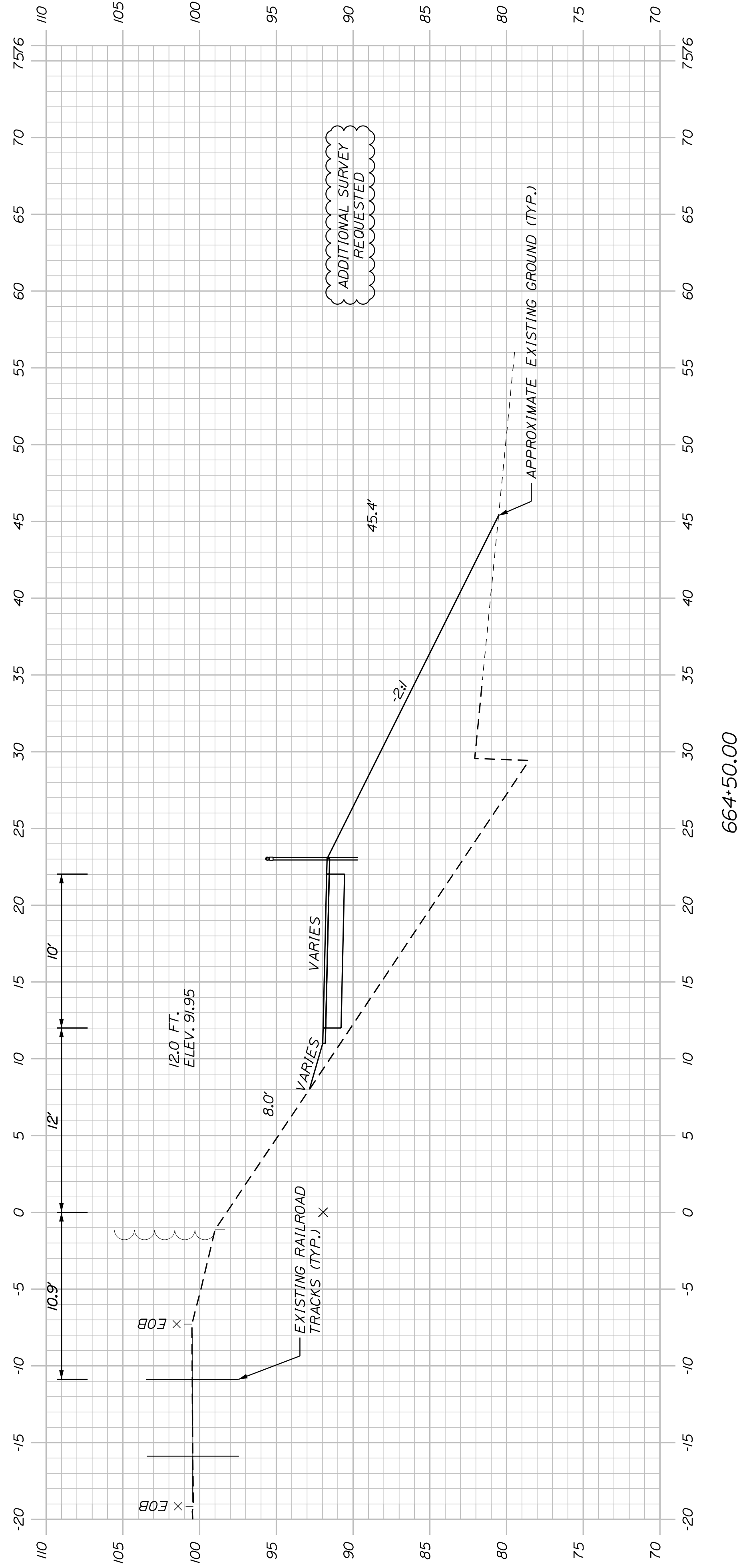

664+50.00

SHEET NUMBER

122

OF 178

WESTBROOK & WINDHAM
MOUNTAIN DIVISION TRAIL
CROSS SECTIONS

PROJ. MANAGER	J. DOSTIE	BY	DATE
DESIGN-DETAILED	T. WARREN	M. CLUNIFF	05/23
CHECKED-REVIEWED	J. WINCHENBACH	D. ETTINGER	05/23
DESIGN-DETAILED			
REVISIONS 1			
REVISIONS 2			
REVISIONS 3			
REVISIONS 4			
FIELD CHANGES			

SIGNATURE	P.E. NUMBER	DATE

TOWN OF WINDHAM
8 SCHOOL ROAD
WINDHAM, ME 04062

WIN
26576.00

U:\4018_Windham - Mountain Division Trail\Z - CAD\00\Highway\Xsect.dgn

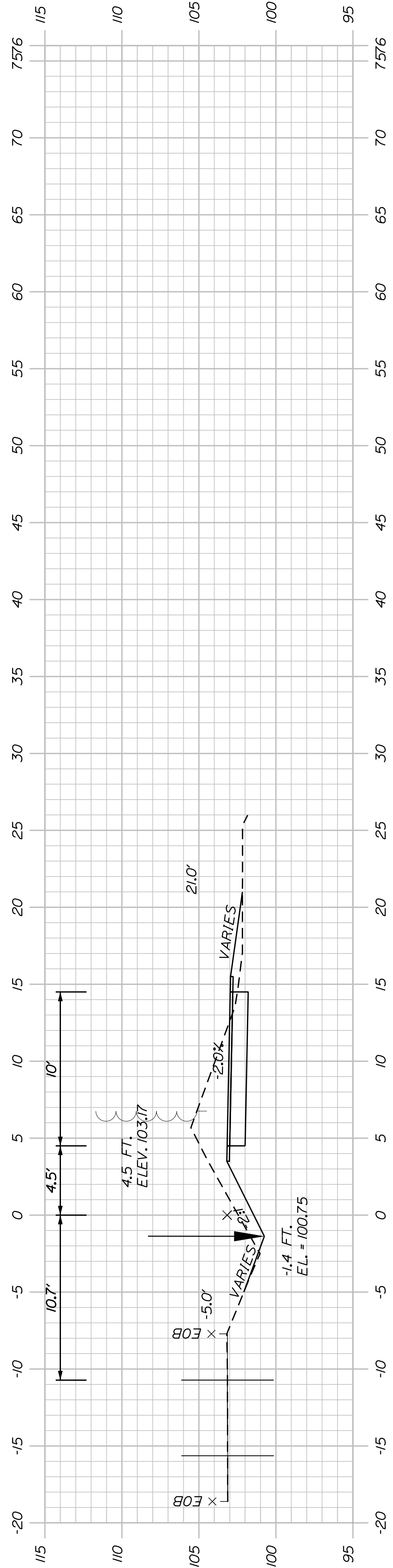

668+00.00

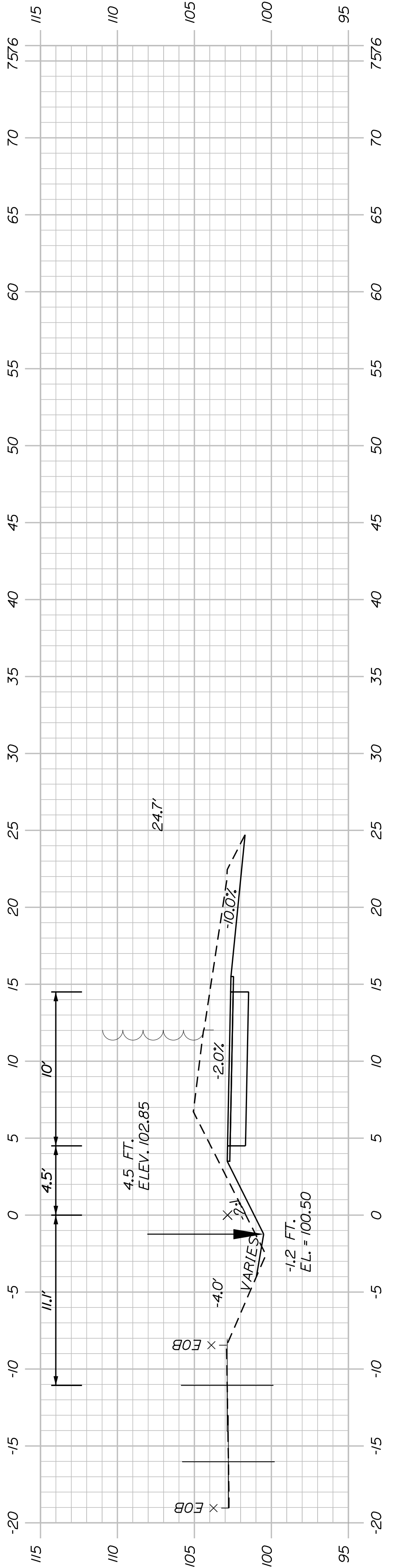

667+50.00

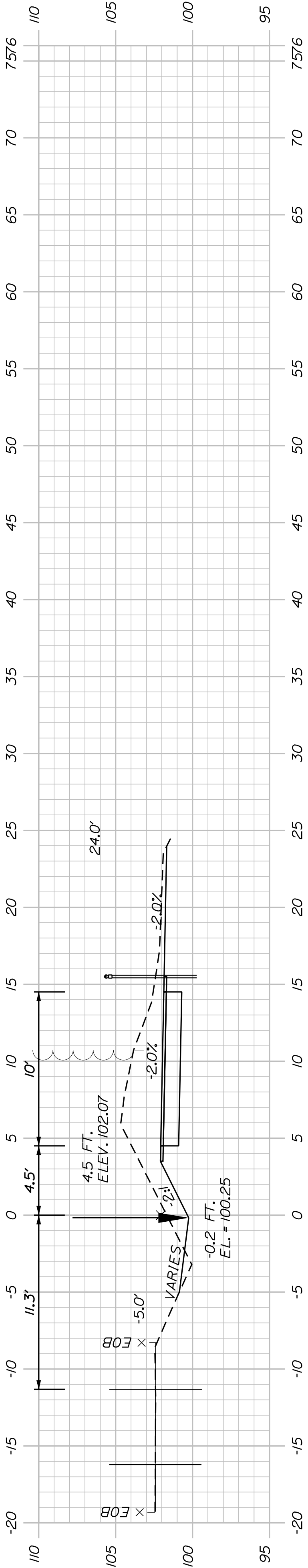

667+00.00

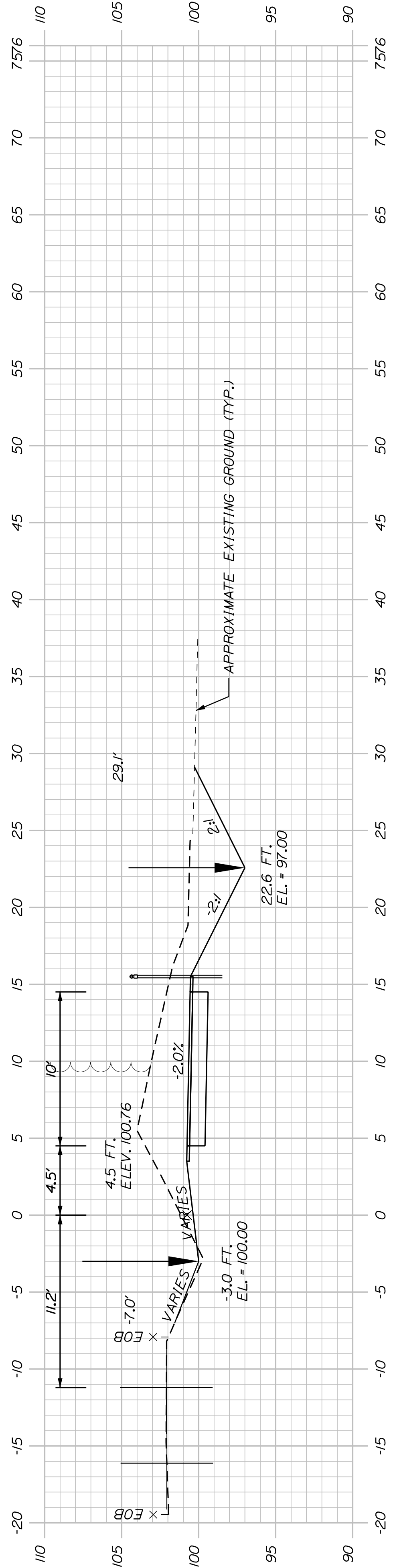

666+50.00

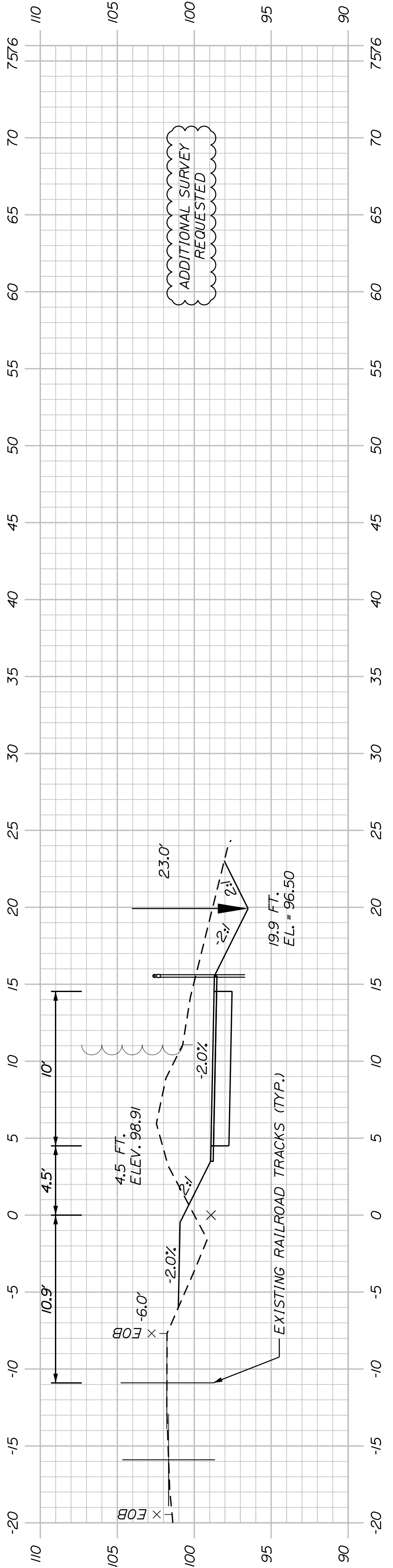

666+00.00

SHEET NUMBER
123

CROSS SECTIONS

**WESTBROOK & WINDHAM
MOUNTAIN DIVISION TRAIL**

**TOWN OF WINDHAM
8 SCHOOL ROAD
WINDHAM, ME 04062**

**WIN
26576.00**

PROJ. MANAGER	J. DOSTIE	BY	DATE
CHECKED/DETAILED	T. WARREN	M. CUNDIFF	05/23
DESIGNED/REVIEWED	J. WACHOBACH	D. ETTINGER	05/23
DESIGNER/DATE			
REVISIONS 1			
REVISIONS 2			
REVISIONS 3			
REVISIONS 4			
FIELD CHANGES			

SIGNATURE
P.E. NUMBER
DATE

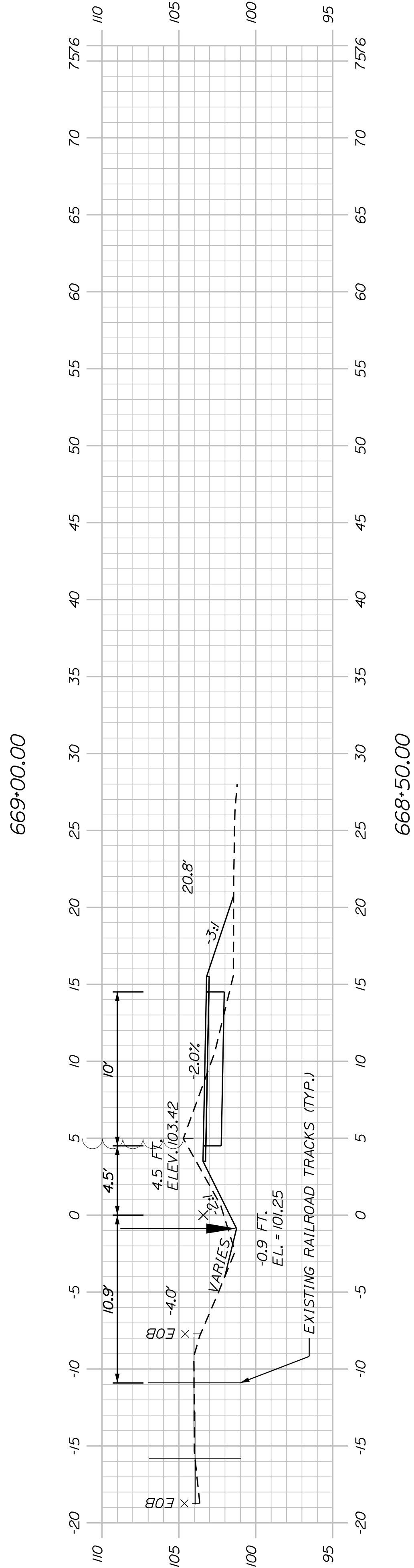
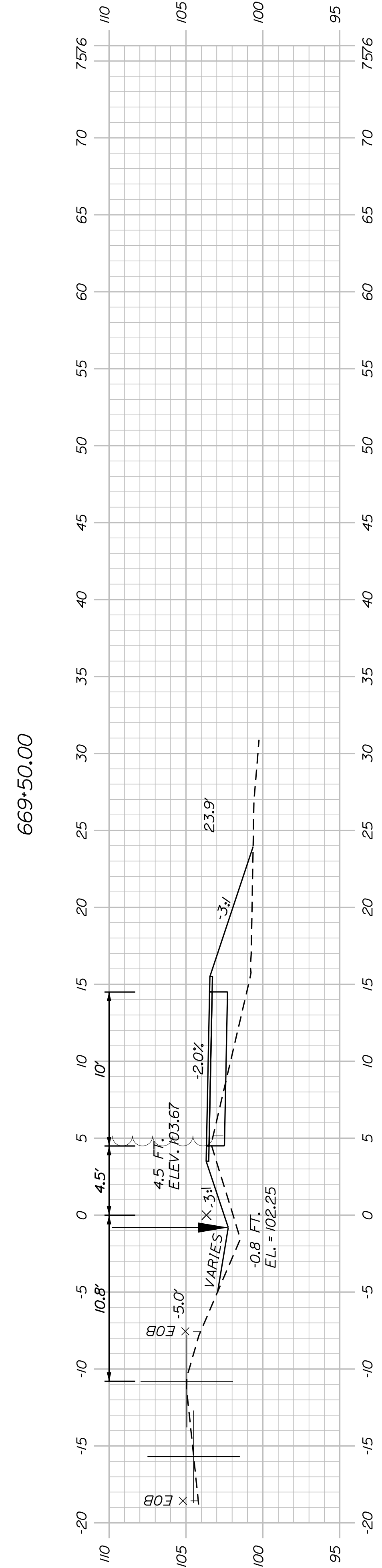
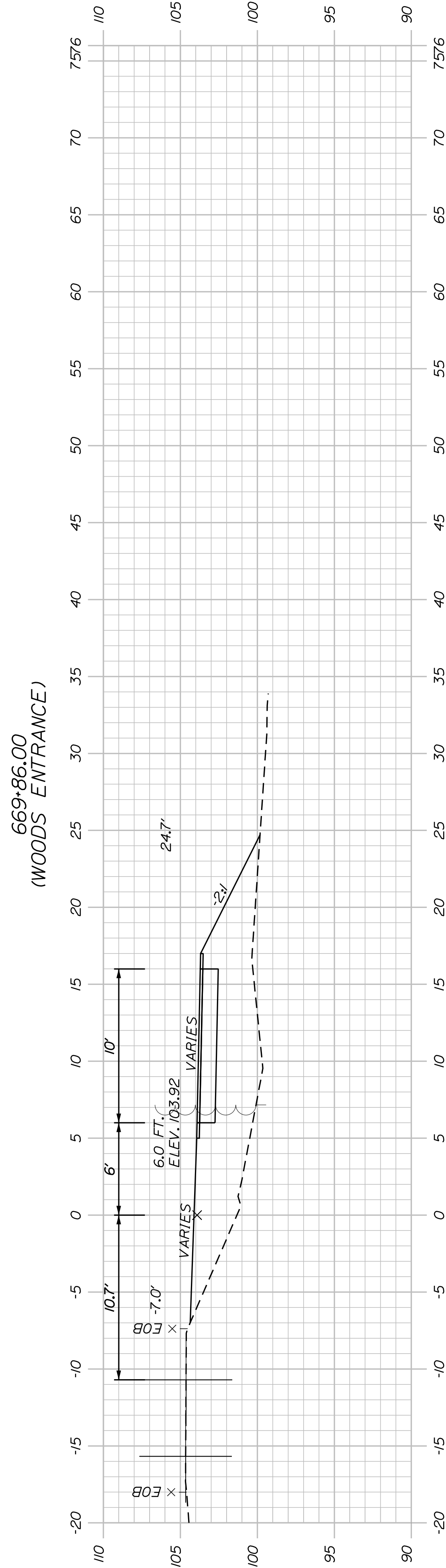
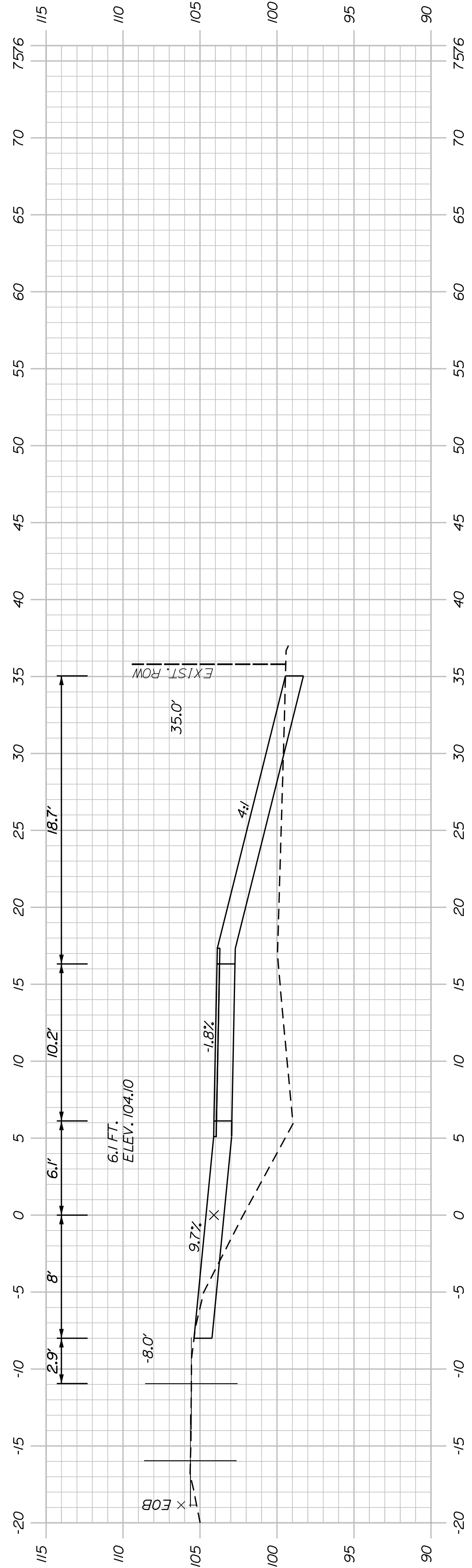

PROJ. MANAGER	J. DOSTE	BY	DATE
DESIGN-DETAILED	T. WARREN	M. CUNIFF	05/23
CHECKED-REVIEWED	J. WACHSBACH	D. ETINGER	05/23
DESIGN-DETAILED			
DESIGN-DETAILED			
REVISIONS 1			
REVISIONS 2			
REVISIONS 3			
REVISIONS 4			
FIELD CHANGES			

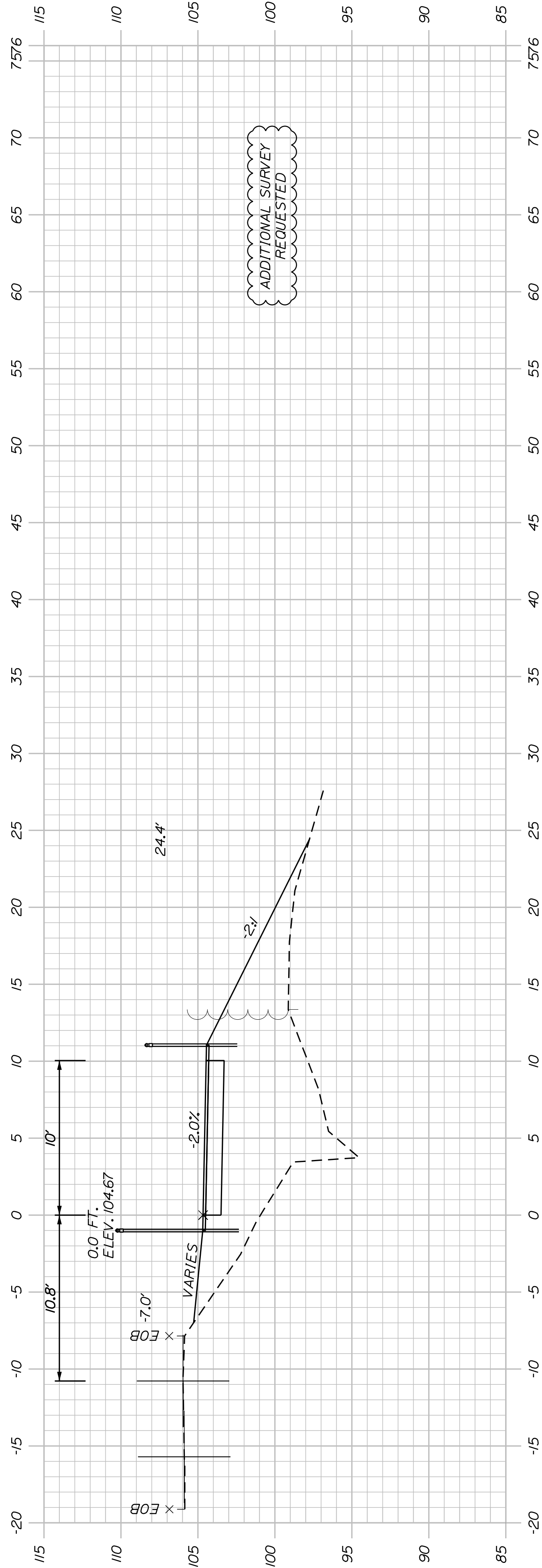

671+00.00

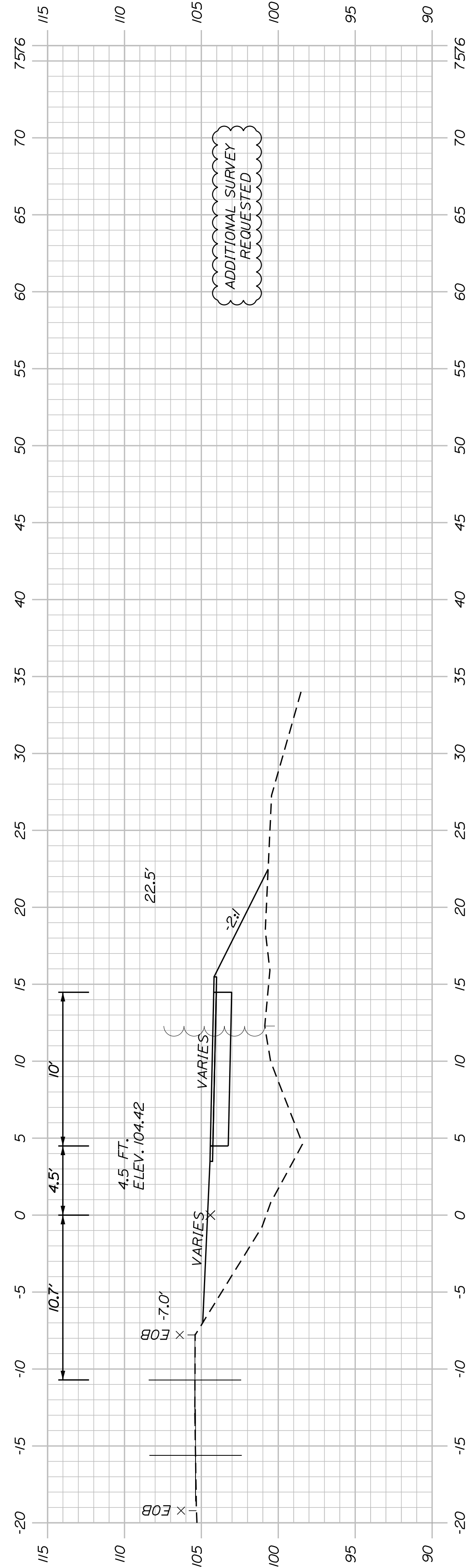

670+50.00

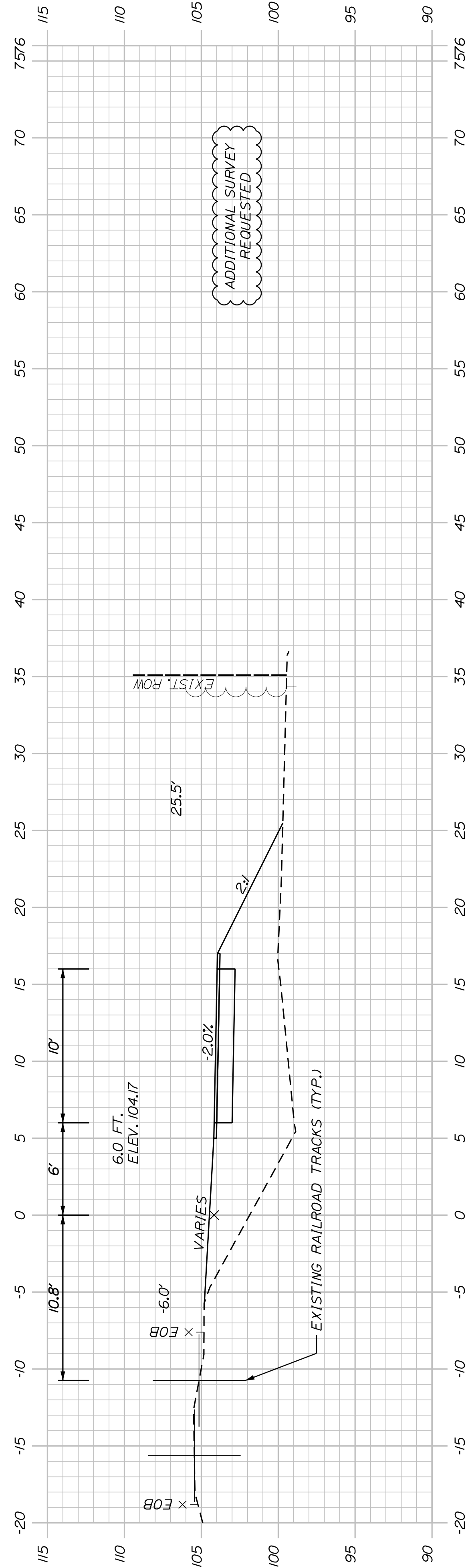

670+00.00

SHEET NUMBER

125

OF 178

WESTBROOK & WINDHAM
MOUNTAIN DIVISION TRAIL
CROSS SECTIONS

PROJ. MANAGER	J. DOSTE	BY	DATE
DESIGN-DETAILED	T. WARREN	M. CUNIFF	05/23
CHECKED-REVIEWED	J. WINCHENBACH	D. ETTINGER	05/23
DESIGN-DETAILED			
REVISIONS 1			
REVISIONS 2			
REVISIONS 3			
REVISIONS 4			
FIELD CHANGES			

SIGNATURE
P.E. NUMBER
DATE

TOWN OF WINDHAM
8 SCHOOL ROAD
WINDHAM, ME 04062

WIN
26576.00

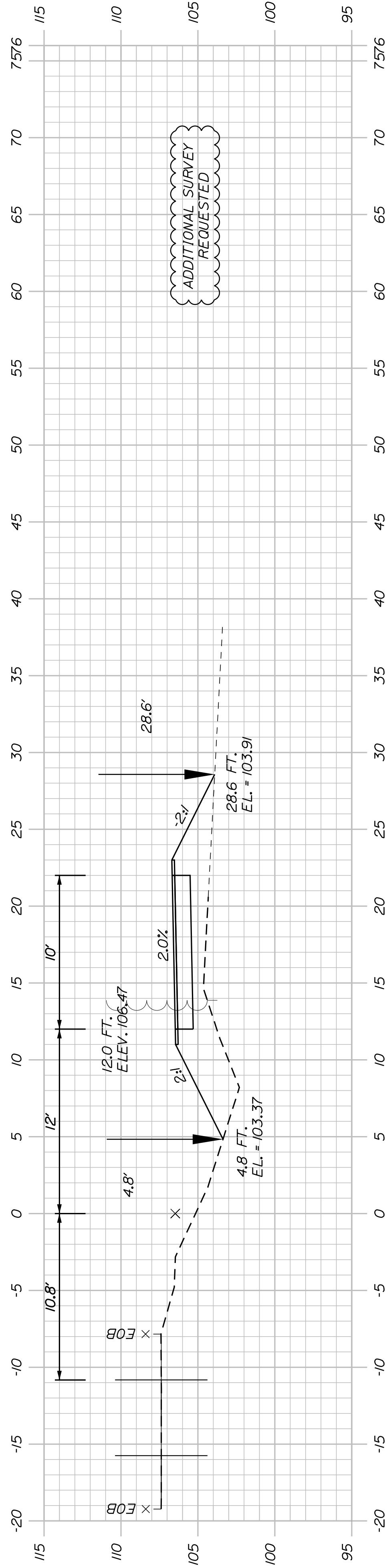

672+50.00

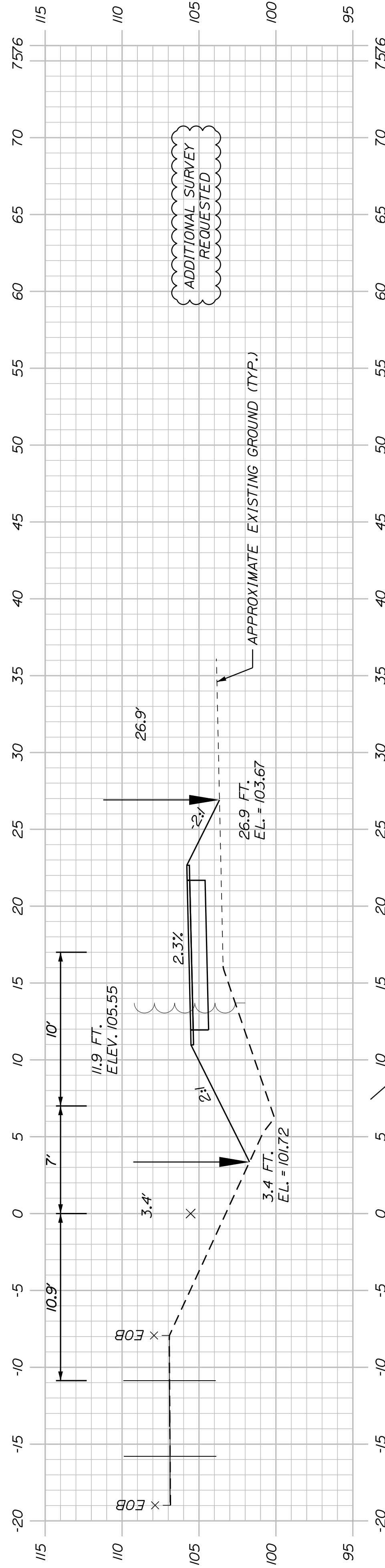

672+00.00

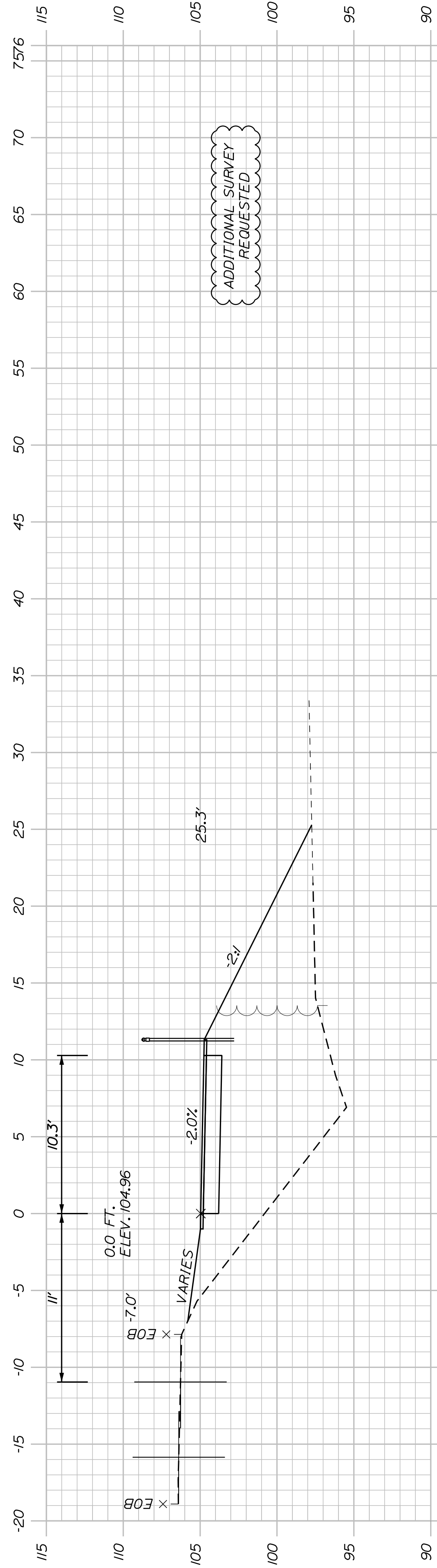

671+50.00

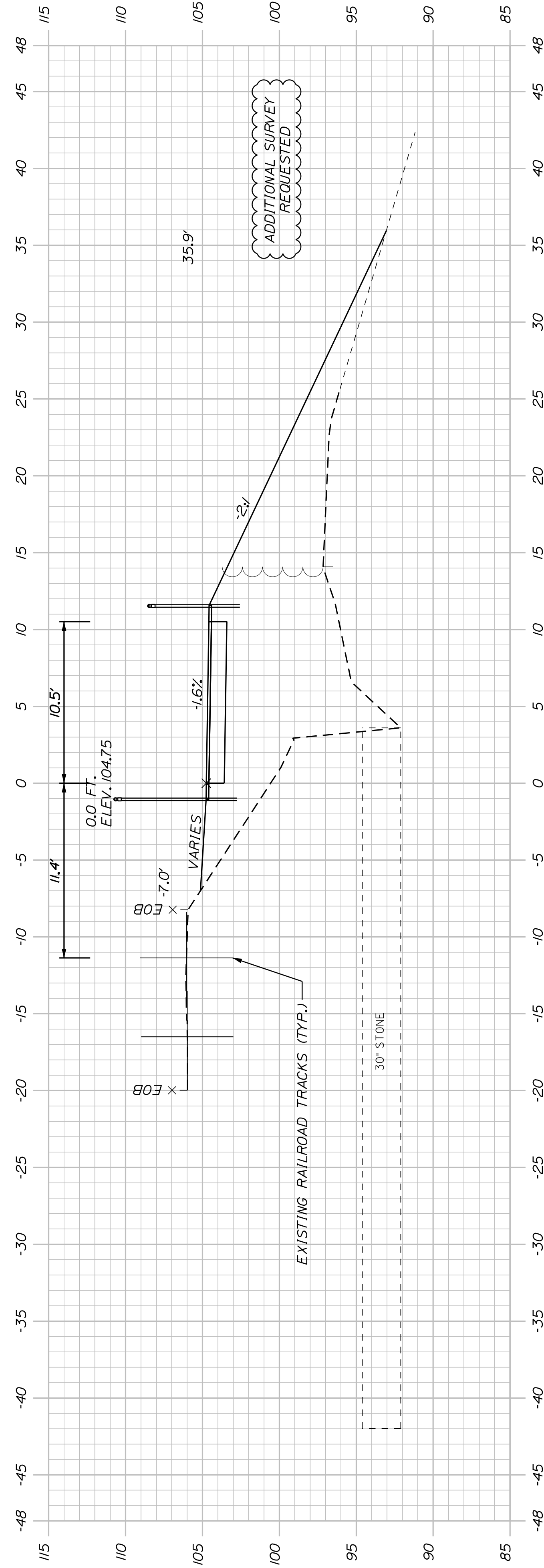

671+16.43
(SKEWED CROSS CULVERT)

SHEET NUMBER

126

OF 178

WESTBROOK & WINDHAM
MOUNTAIN DIVISION TRAIL

CROSS SECTIONS

PROJ. MANAGER	J. DOSTIE	BY	DATE
DESIGN DETAILED	T. WARREN	M. CLUDIFF	05/23
CHECKED/REVIEWED	J. WACHBACH	D. ETTINGER	05/23
DESIGN DETAILED			
DESIGN DETAILED			
REVISIONS 1			
REVISIONS 2			
REVISIONS 3			
REVISIONS 4			
FIELD CHANGES			

SIGNATURE
P.E. NUMBER
DATE

TOWN OF WINDHAM
8 SCHOOL ROAD
WINDHAM, ME 04062

WIN
26576.00

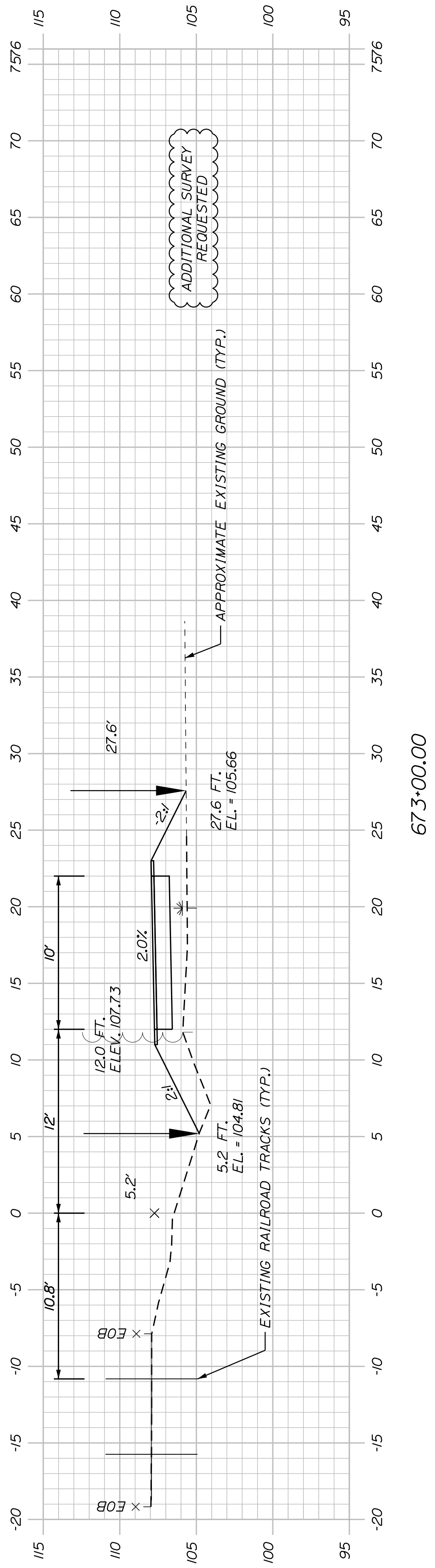
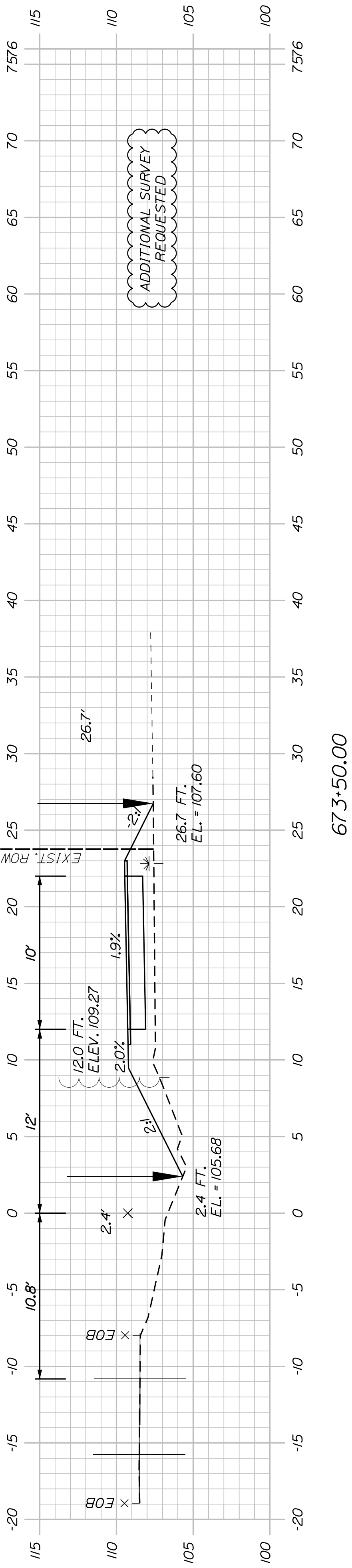
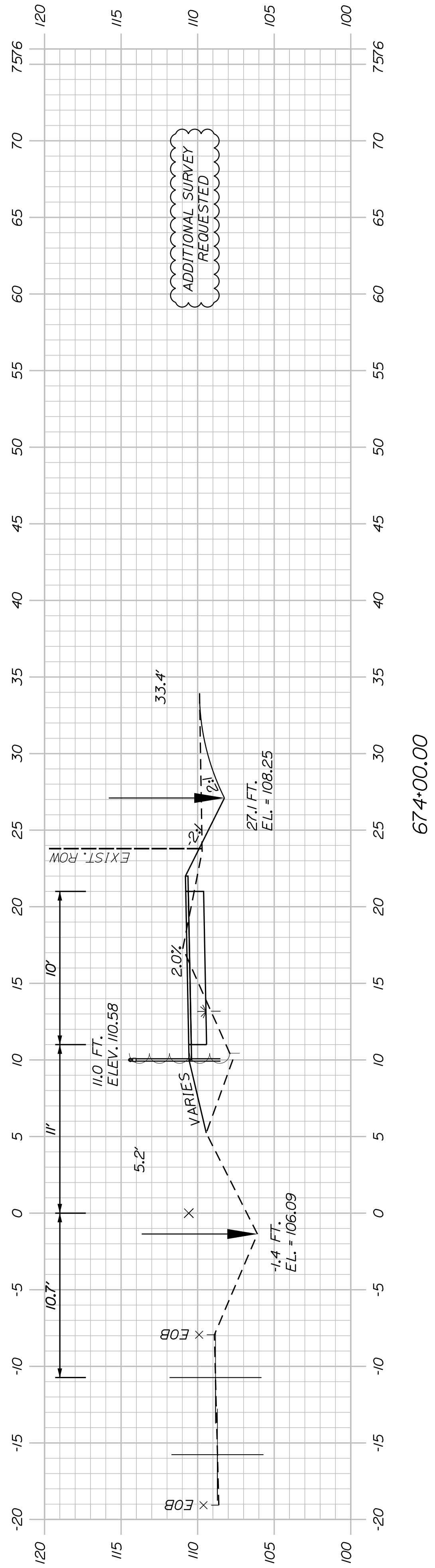
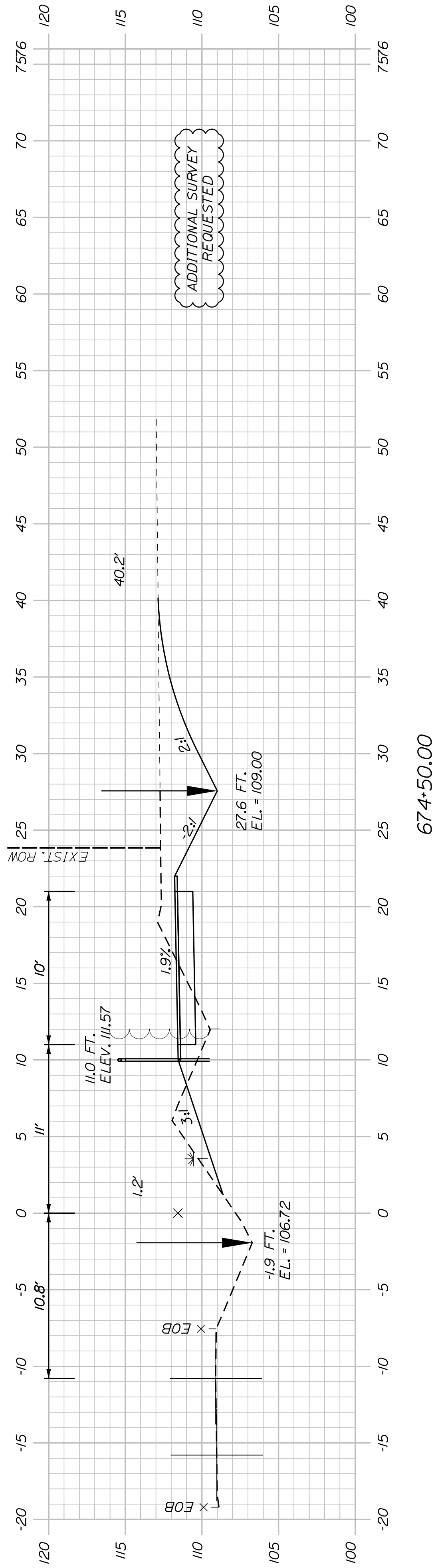

SHEET NUMBER

127

WESTBROOK & WINDHAM
MOUNTAIN DIVISION TRAIL

CROSS SECTIONS

PROJ. MANAGER	J. DOSTIE	BY	DATE
DESIGN-DETAILED	T. WARREN	M. CLUNIFF	05/23
CHECKED-REVIEWED	J. WACHSBACH	D. ETTINGER	05/23
DESIGN-DETAILED			
DESIGN-DETAILED			
REVISIONS 1			
REVISIONS 2			
REVISIONS 3			
REVISIONS 4			
FIELD CHANGES			

SIGNATURE

P.E. NUMBER

DATE

TOWN OF WINDHAM
8 SCHOOL ROAD
WINDHAM, ME 04062

WIN
26576.00

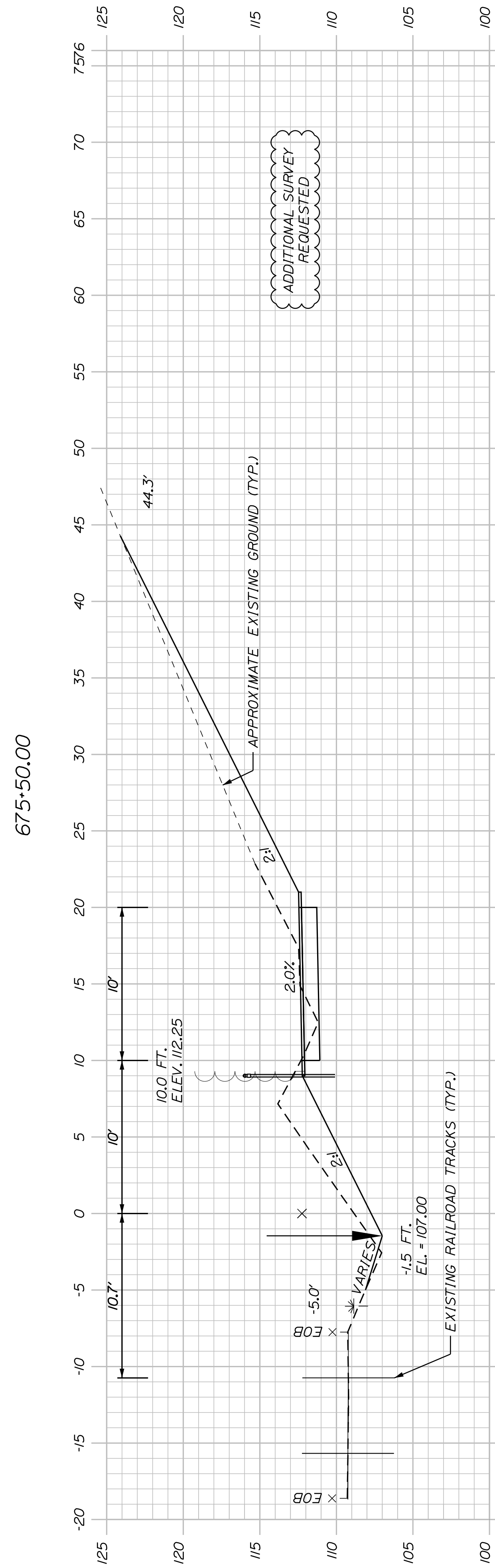
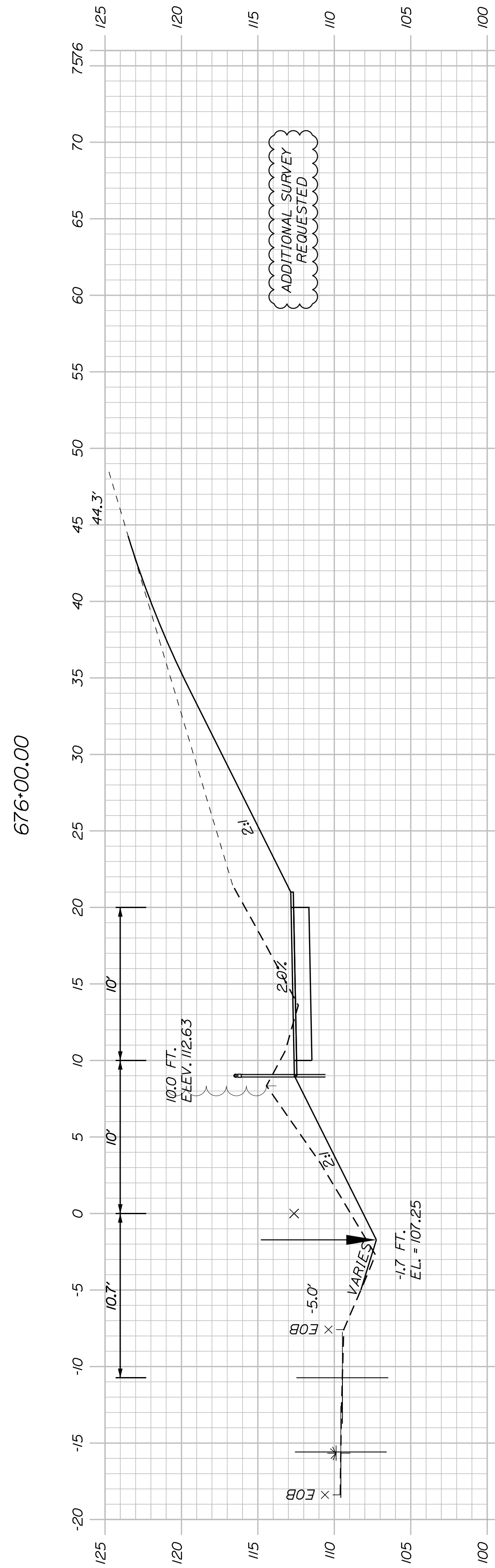
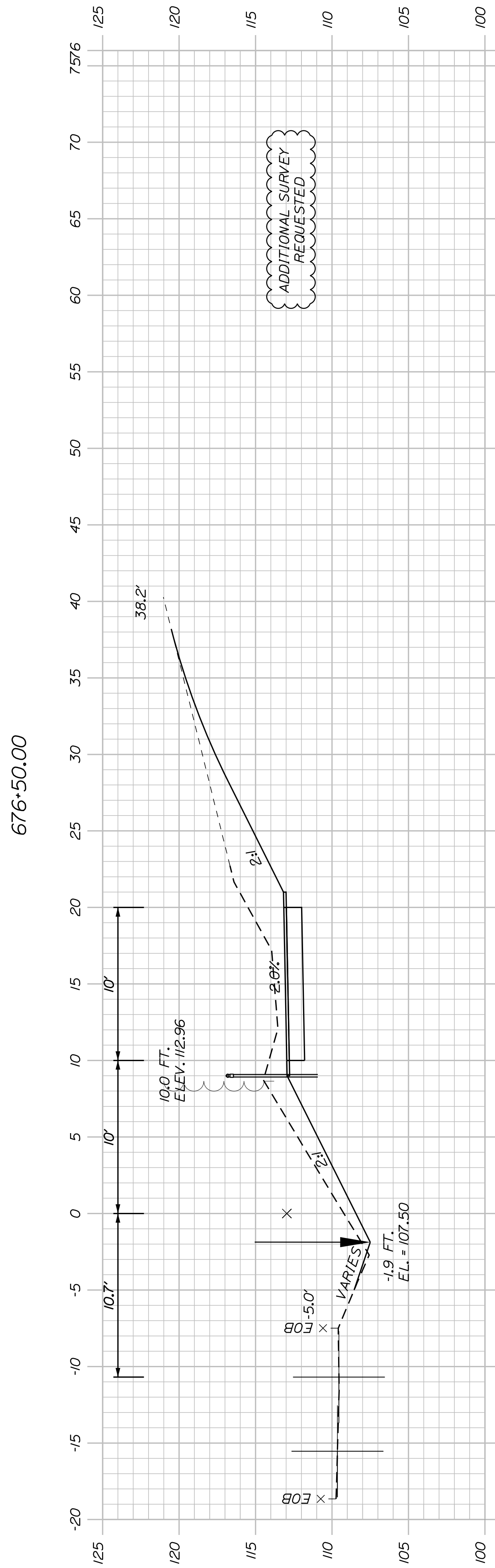
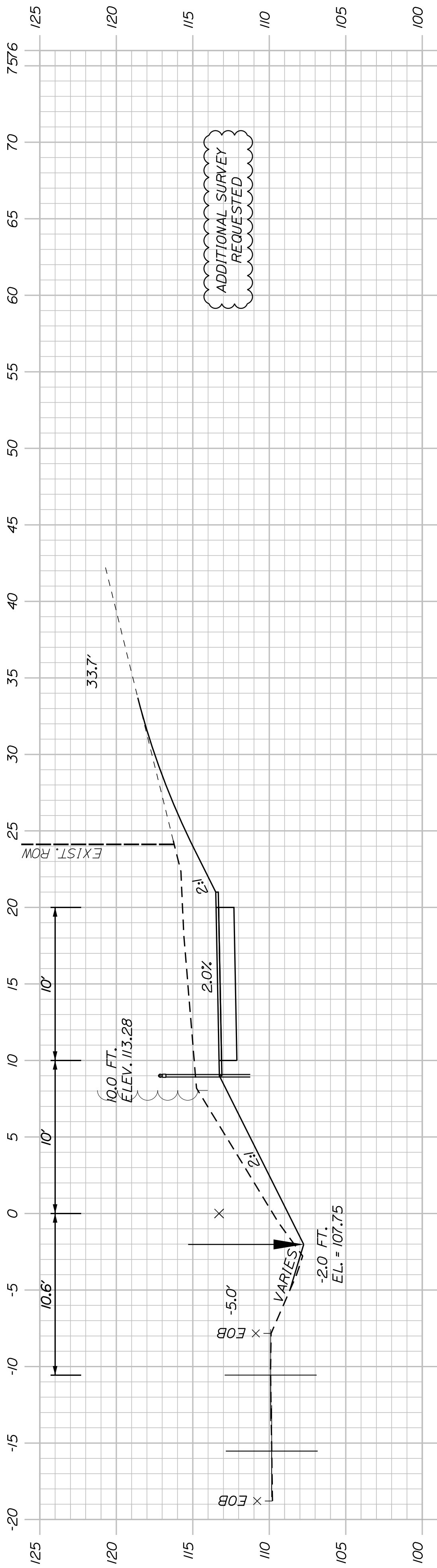

SHEET NUMBER
128

**WESTBROOK & WINDHAM
MOUNTAIN DIVISION TRAIL**

CROSS SECTIONS

PROJ. MANAGER	J. DOSTIE	BY	DATE
DESIGN-DETAILED	T. WARREN	M. CUNDIFF	05/23
CHECKED-REVIEWED	J. WINCHENBACH	D. ETTINGER	05/23
DESIGN-DETAILED			
DESIGN-DETAILED			
REVISIONS 1			
REVISIONS 2			
REVISIONS 3			
REVISIONS 4			
FIELD CHANGES			

TOWN OF WINDHAM
8 SCHOOL ROAD
WINDHAM, ME 04062

WIN
26576.00

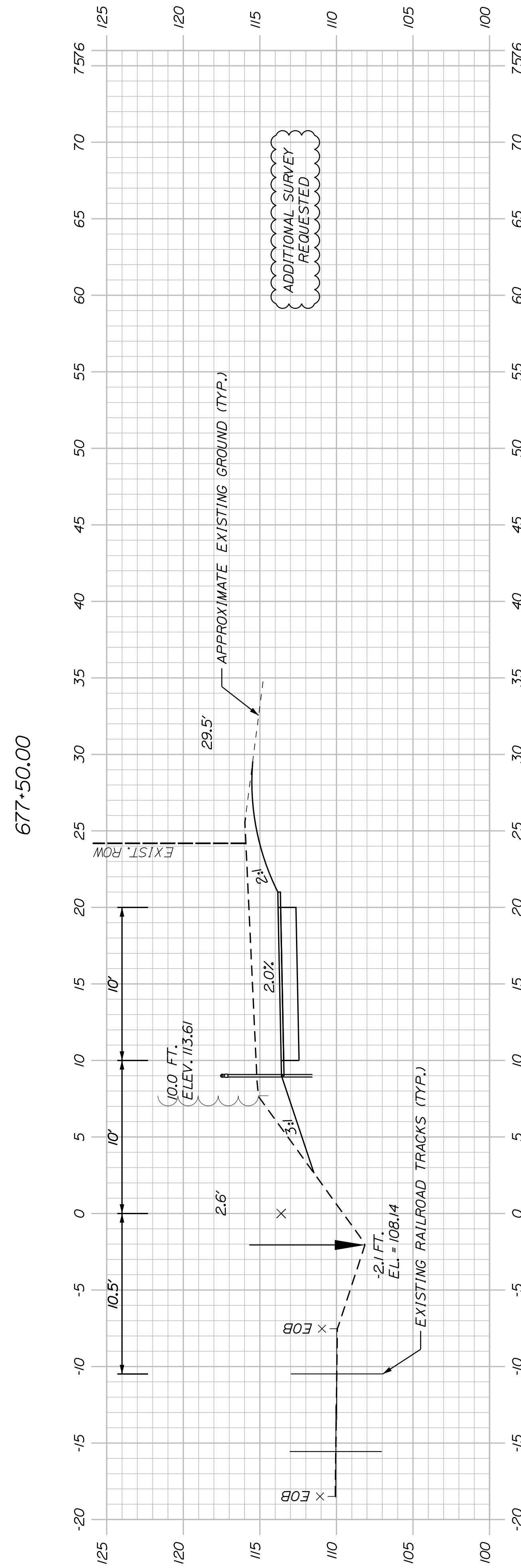
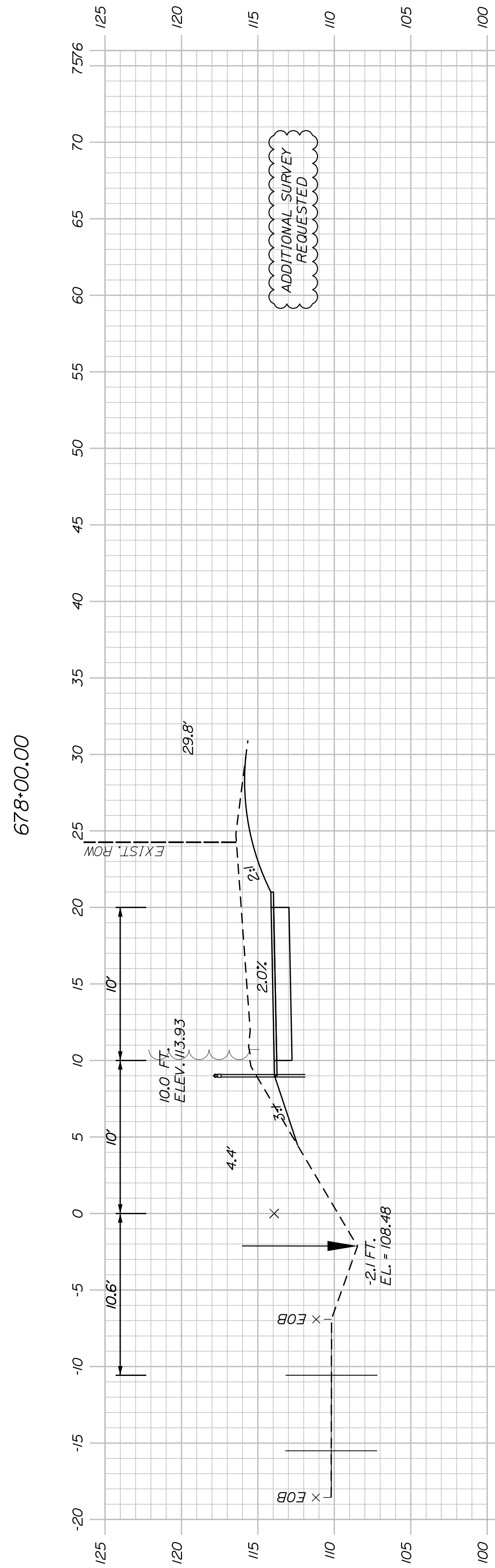
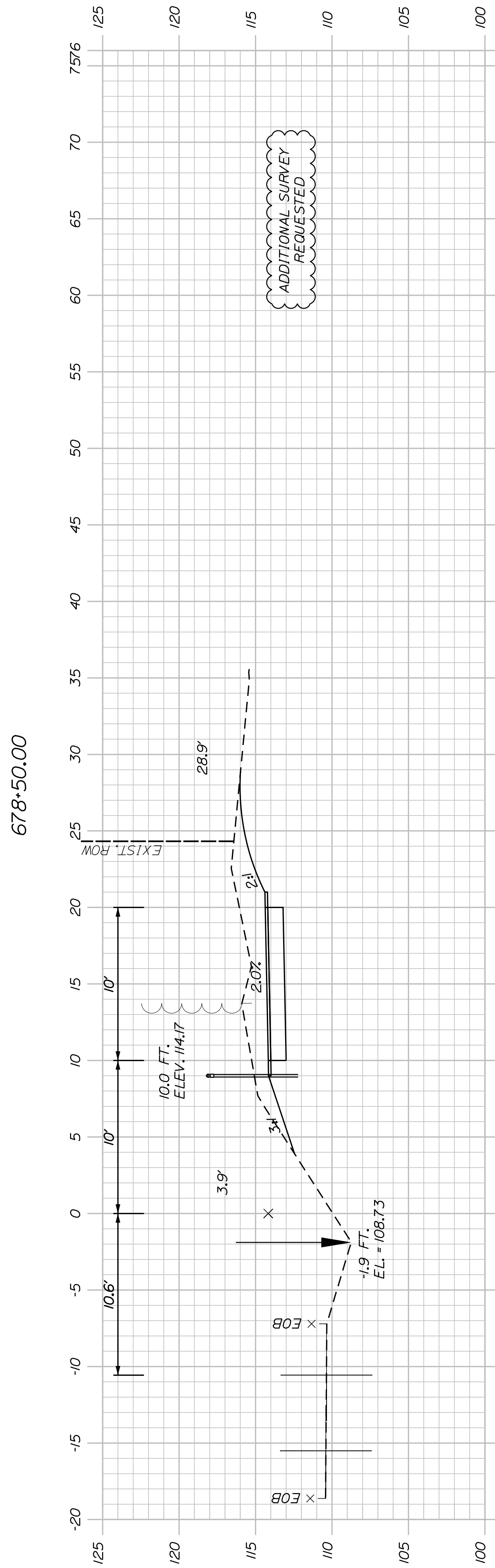
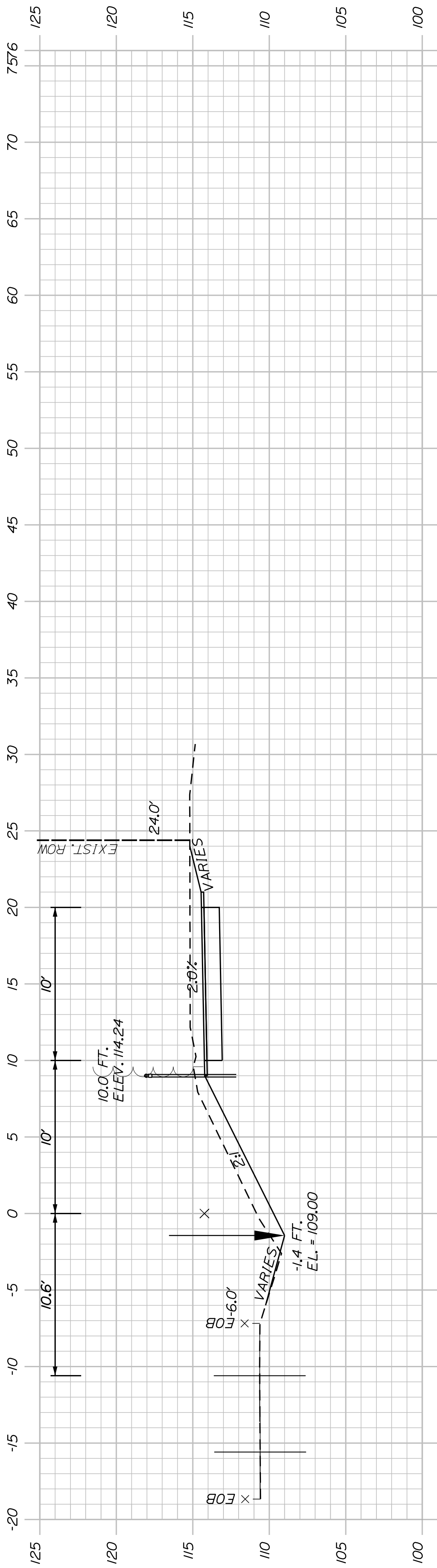

WESTBROOK & WINDHAM MOUNTAIN DIVISION TRAIL		CROSS SECTIONS	
SHEET NUMBER	129		
OF 178		WIN 26576.00	
	PROJ. MANAGER	BY	DATE
	J. DOSTIE	M. CUNIFF	05/23
	DESIGN-DETAILED	D. ETTINGER	05/23
	CHECKED-REVIEWED		
	DESIGN-DETAILED		
	DESIGN-DETAILED		
	REVISIONS 1		
	REVISIONS 2		
	REVISIONS 3		
	REVISIONS 4		
	FIELD CHANGES		
		SIGNATURE	P.E. NUMBER
		DATE	DATE
TOWN OF WINDHAM 8 SCHOOL ROAD WINDHAM, ME 04062			

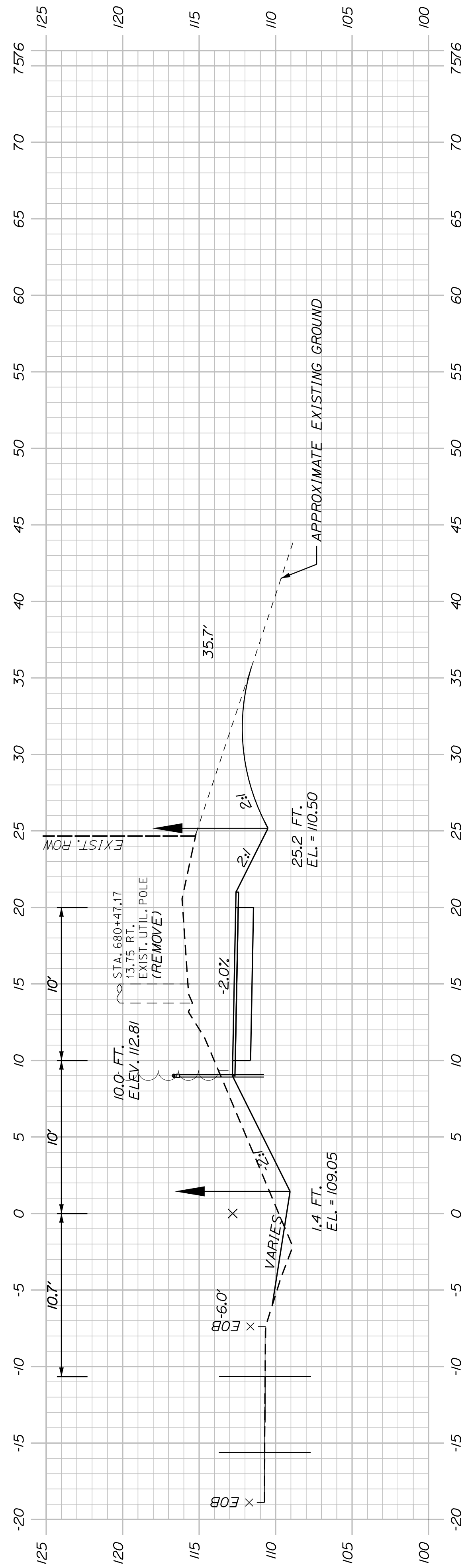

680+50.00

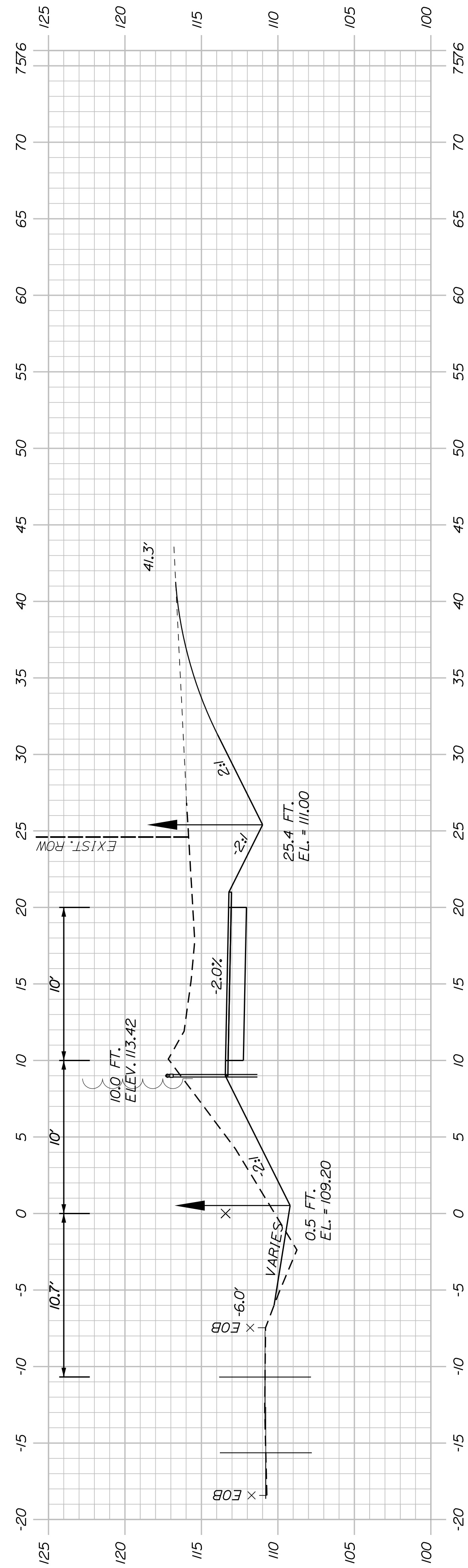

680+00.00

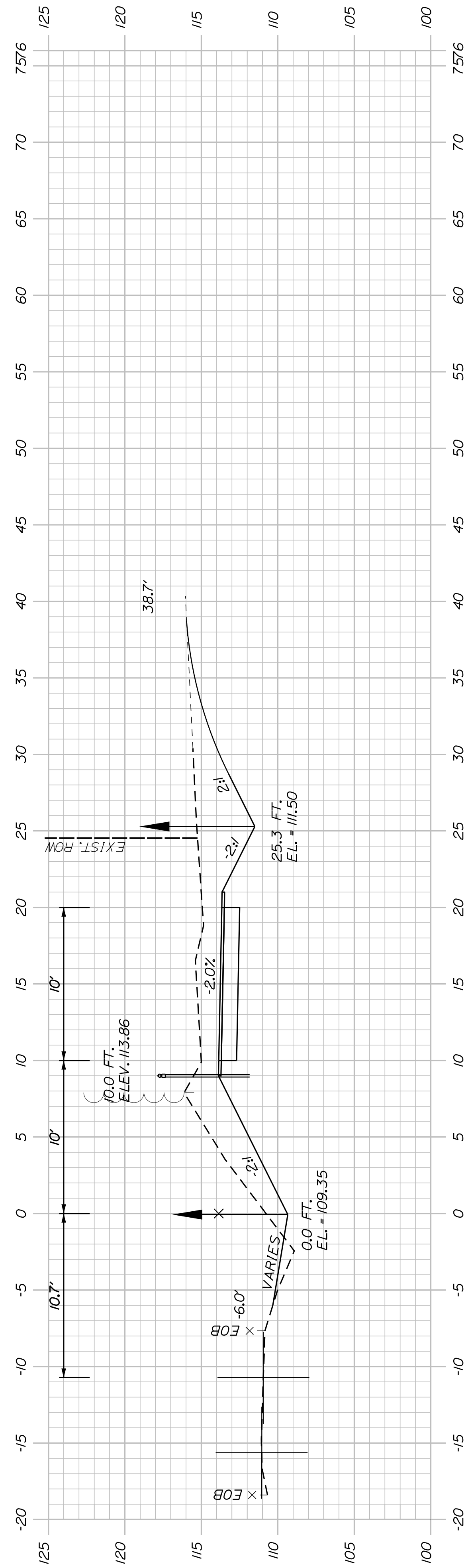

679+50.00

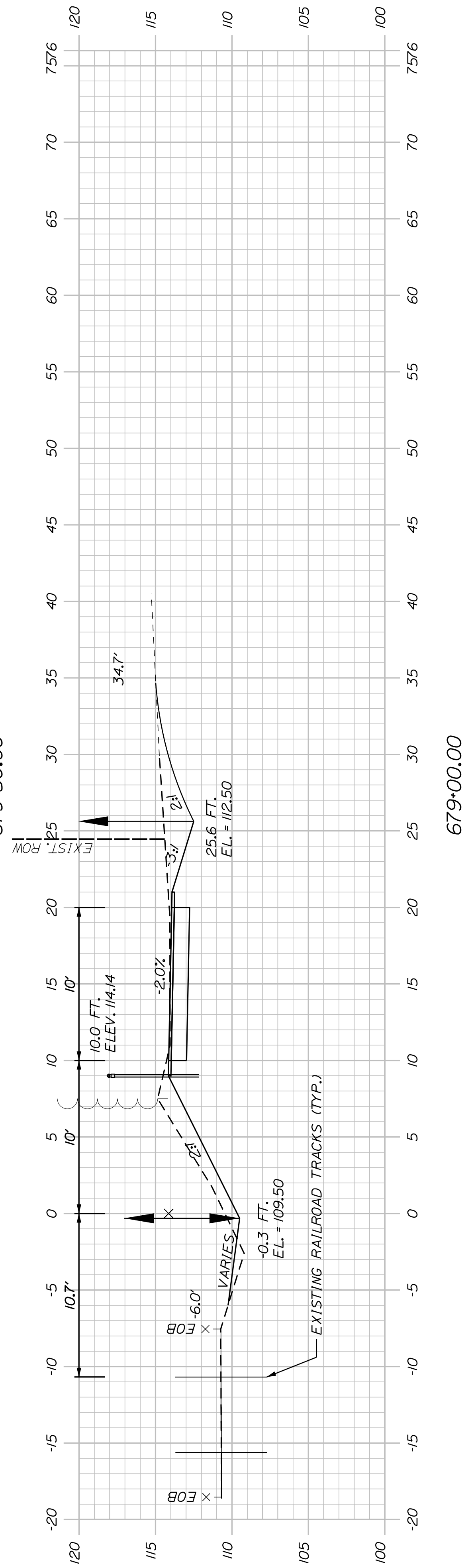

679+00.00

SHEET NUMBER

130

OF 178

WESTBROOK & WINDHAM
MOUNTAIN DIVISION TRAIL
CROSS SECTIONS

PROJ. MANAGER	J. DOSTIE	BY	DATE
DESIGN-DETAILED	T. WARREN	M. CUNIFF	05/23
CHECKED-REVIEWED	J. WACHSBACH	D. ETTINGER	05/23
DESIGN-DETAILED			
DESIGN-DETAILED			
REVISIONS 1			
REVISIONS 2			
REVISIONS 3			
REVISIONS 4			
FIELD CHANGES			

SIGNATURE	P.E. NUMBER	DATE

TOWN OF WINDHAM
8 SCHOOL ROAD
WINDHAM, ME 04062

WIN
26576.00

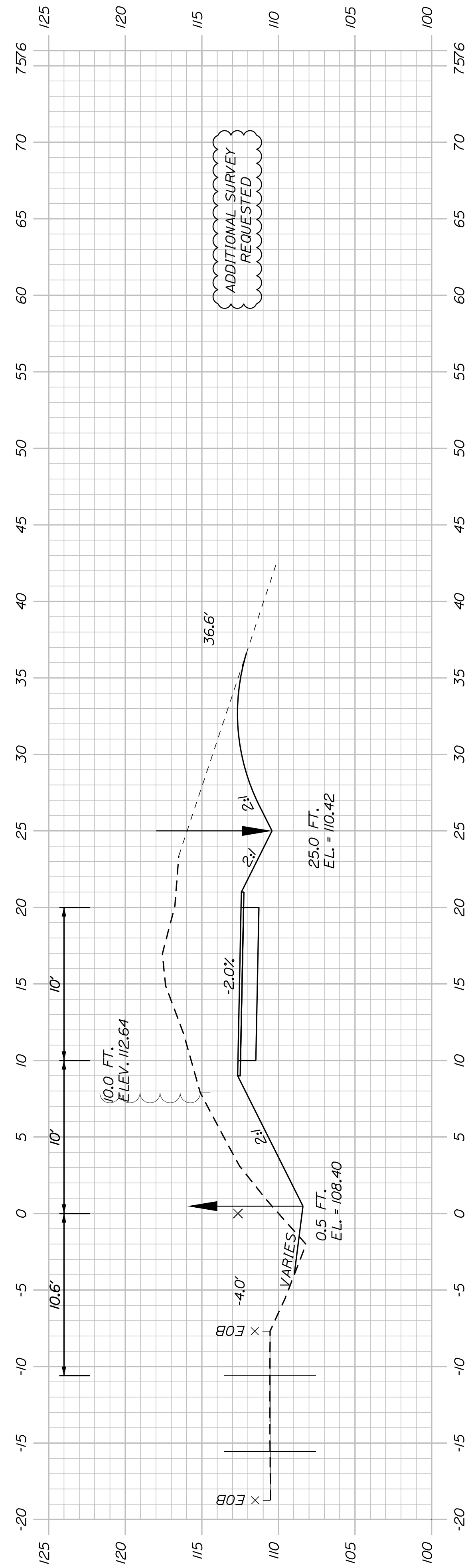

682+00.00

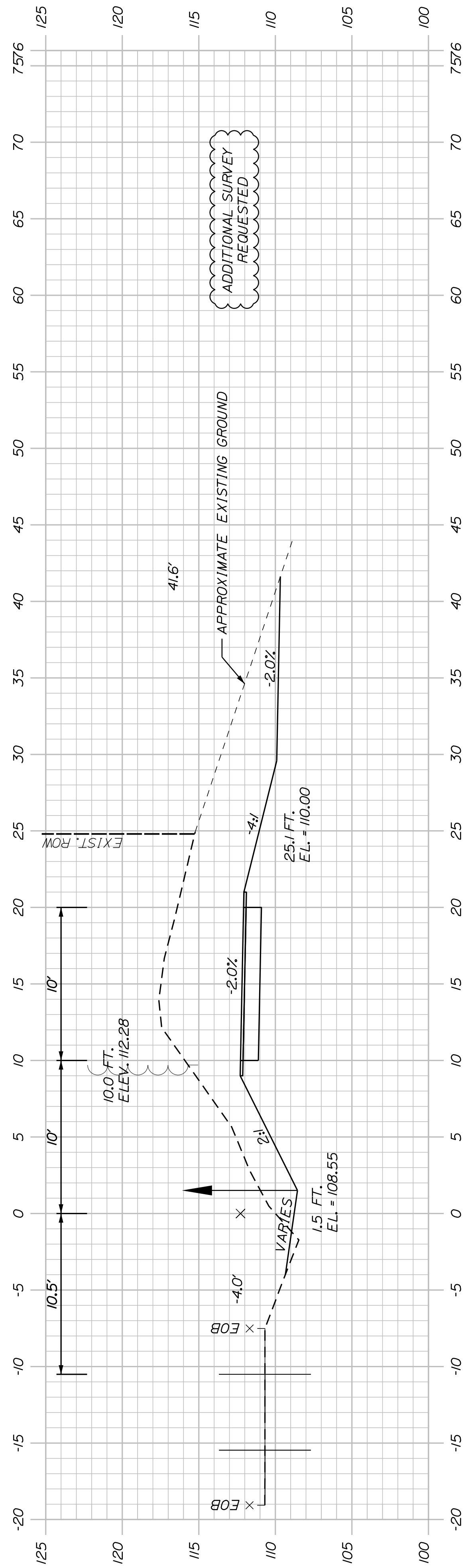

681+50.00

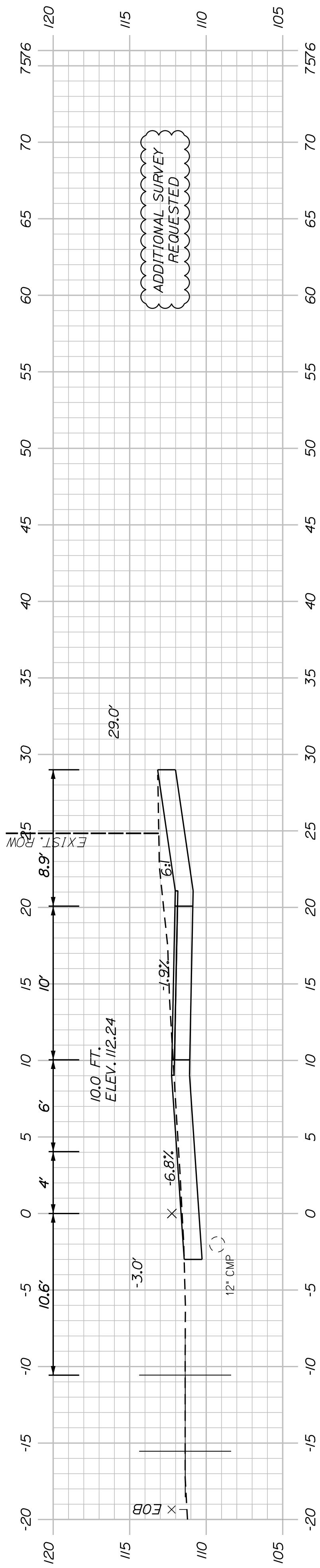

681+08.00
(WOODS ENTRANCE)

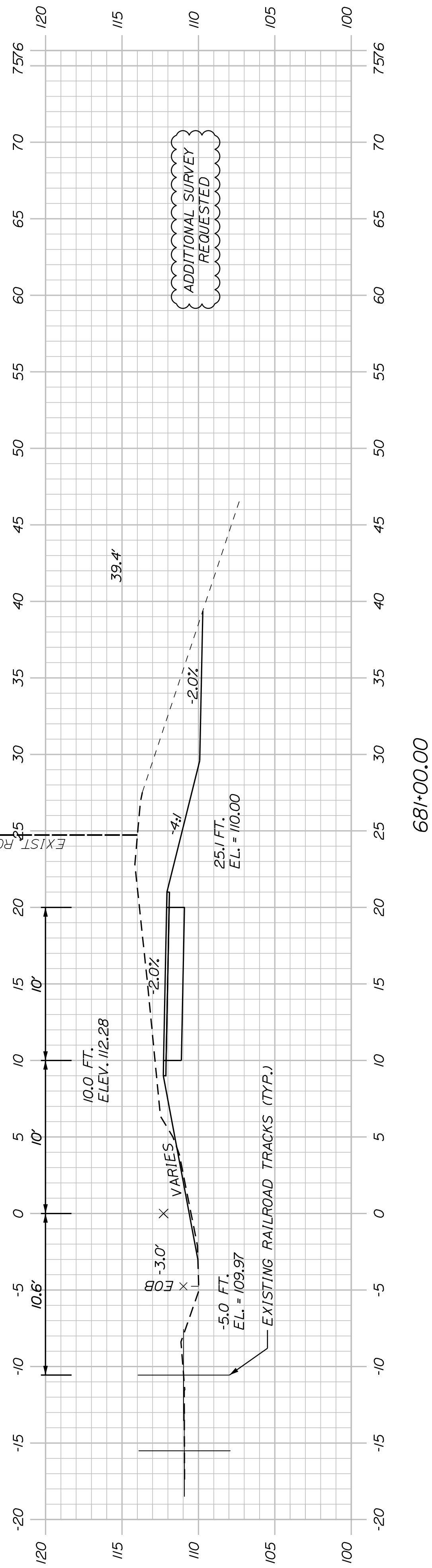

681+00.00

SHEET NUMBER

131

OF 178

WESTBROOK & WINDHAM
MOUNTAIN DIVISION TRAIL

CROSS SECTIONS

PROJ. MANAGER	J. DOSTIE	BY	DATE
DESIGN-DETAILED	T. WARREN	M. CUNDIFF	05/23
CHECKED-REVIEWED	J. WACHSBACH	D. ETTINGER	05/23
DESIGN-DETAILED	-	-	-
DESIGN-DETAILED	-	-	-
REVISIONS 1	-	-	-
REVISIONS 2	-	-	-
REVISIONS 3	-	-	-
REVISIONS 4	-	-	-
FIELD CHANGES	-	-	-

SIGNATURE

P.E. NUMBER

DATE

TOWN OF WINDHAM
8 SCHOOL ROAD
WINDHAM, ME 04062

WIN
26576.00

U:\4018_Windham - Mountain Division Trail\Z - CAD\00\Highway\Xsect.dgn

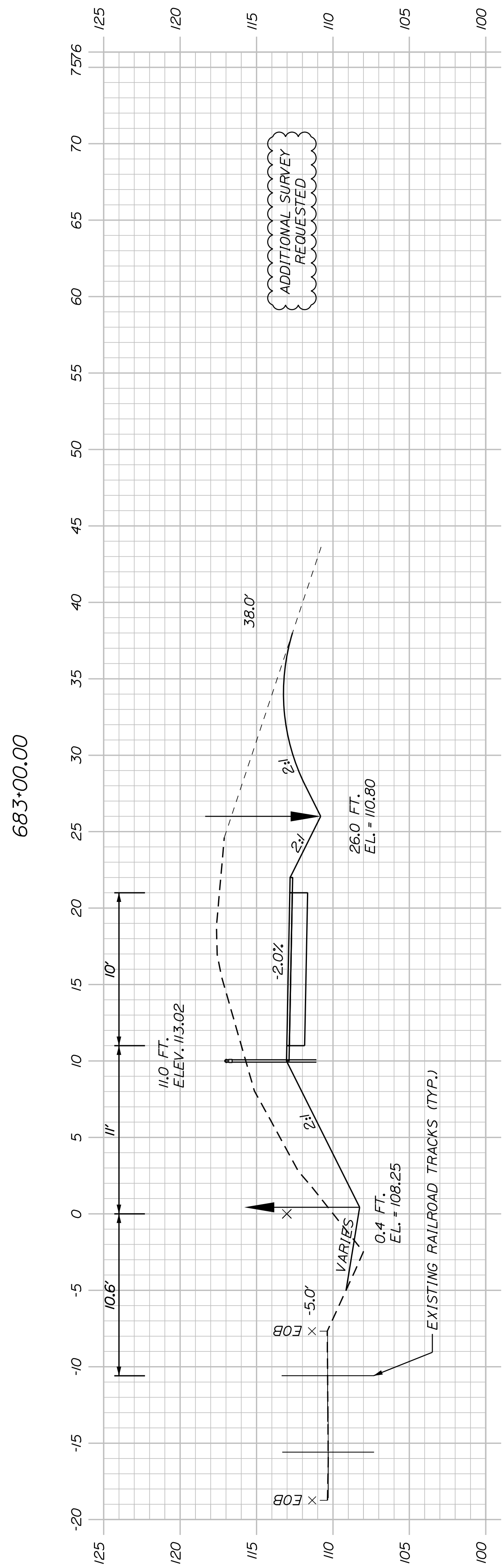
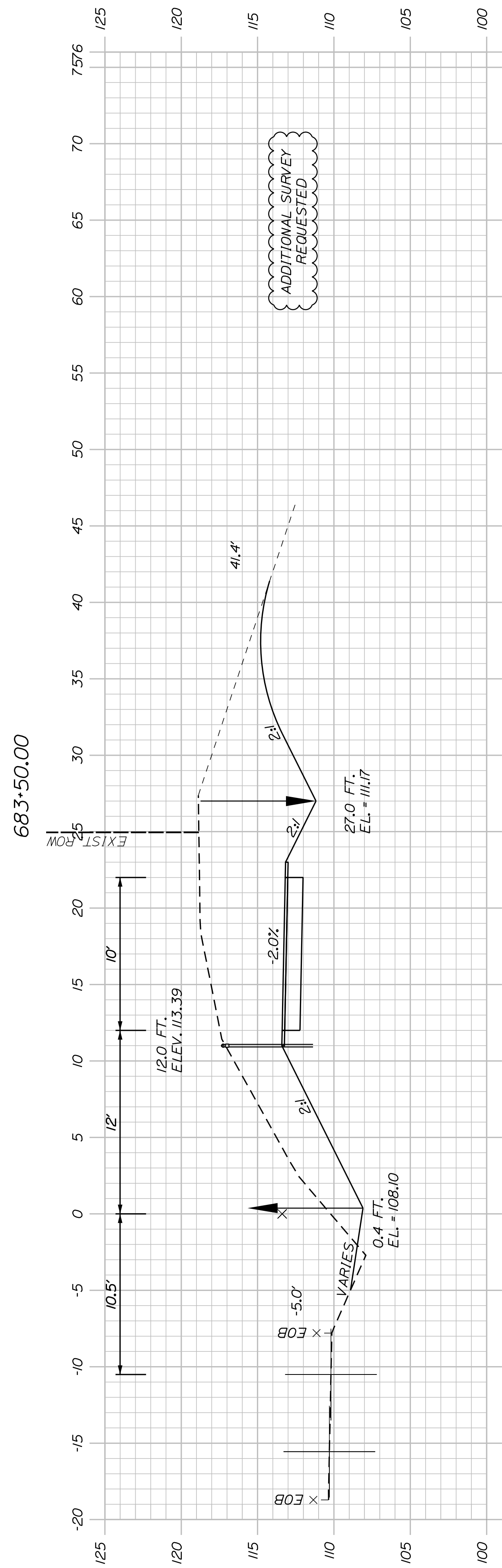
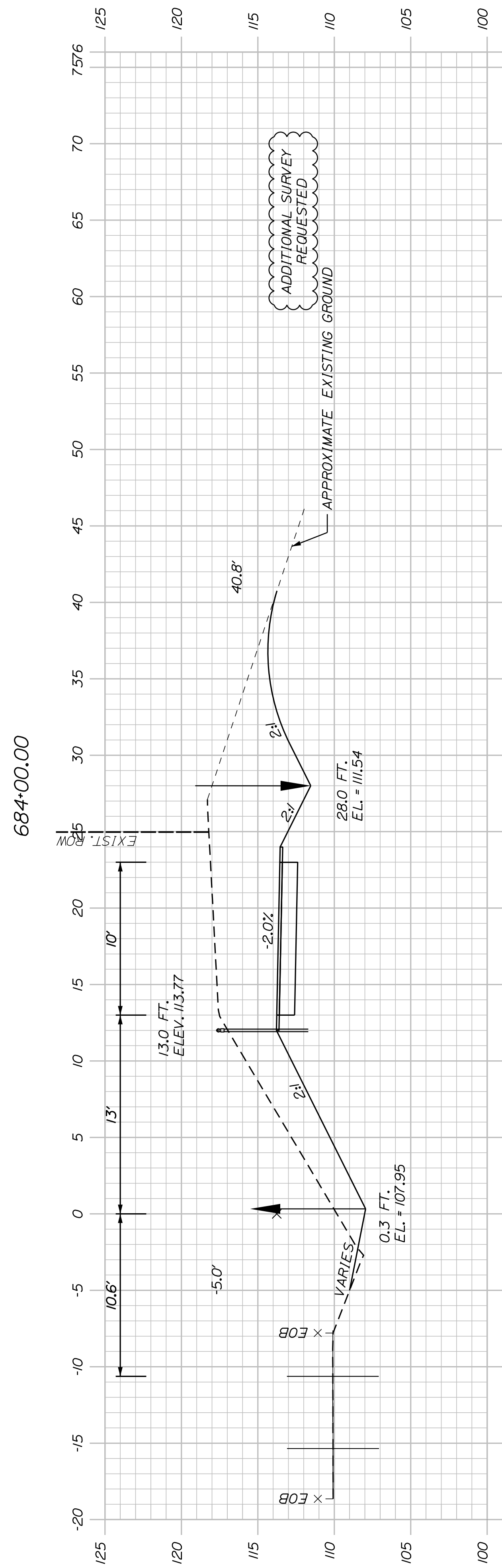
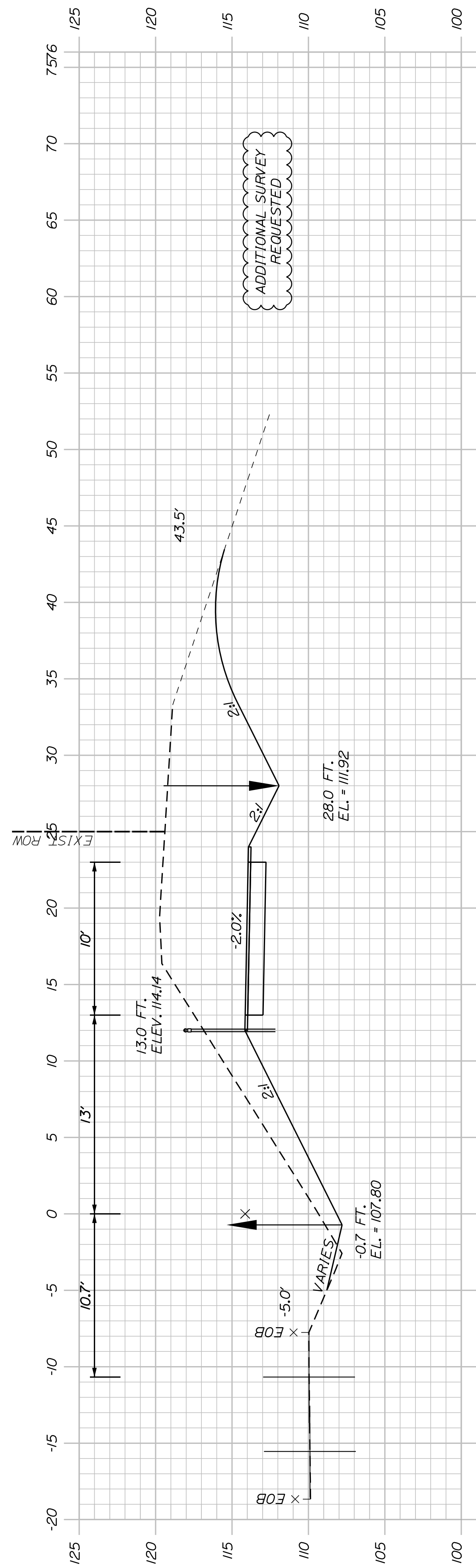

SHEET NUMBER

132

OF 178

WESTBROOK & WINDHAM
MOUNTAIN DIVISION TRAIL
CROSS SECTIONS

PROJ. MANAGER	J. DOSTE	BY	DATE
CHECKED/REVIEWED	T. WARREN	M. CUNIFF	05/23
DESIGN DETAILED	J. WINCHENBACH	D. ETTINGER	05/23
DESIGN DETAILED			
REVISIONS 1			
REVISIONS 2			
REVISIONS 3			
REVISIONS 4			
FIELD CHANGES			

TOWN OF WINDHAM
8 SCHOOL ROAD
WINDHAM, ME 04062

WIN
26576.00

SIGNATURE
P.E. NUMBER
DATE

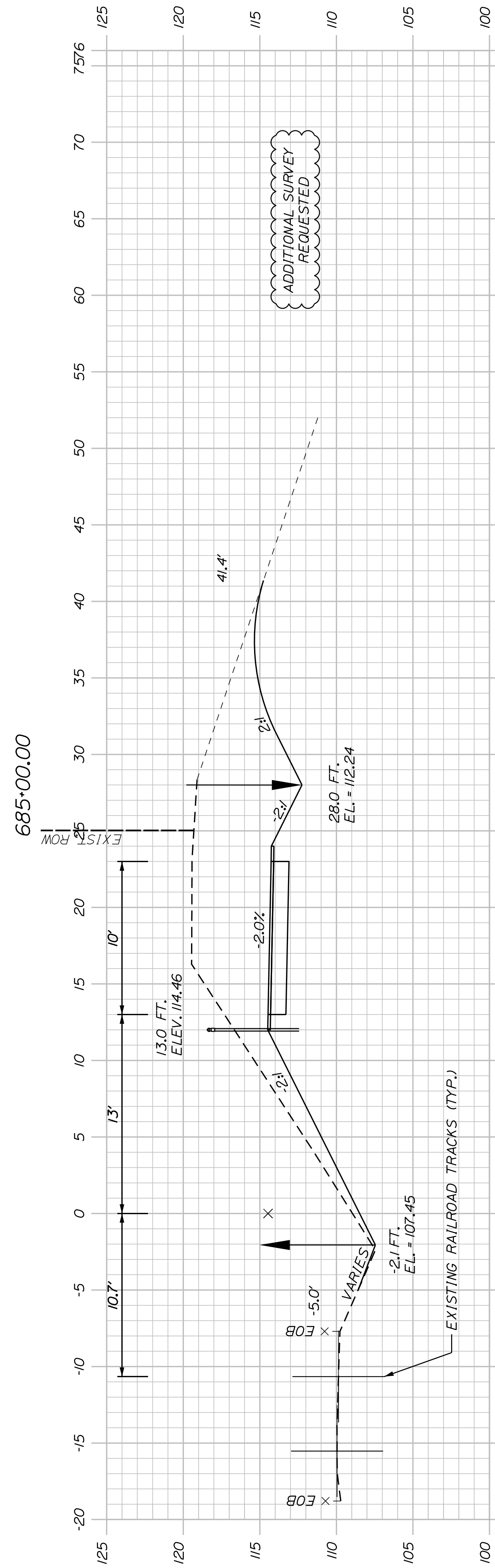
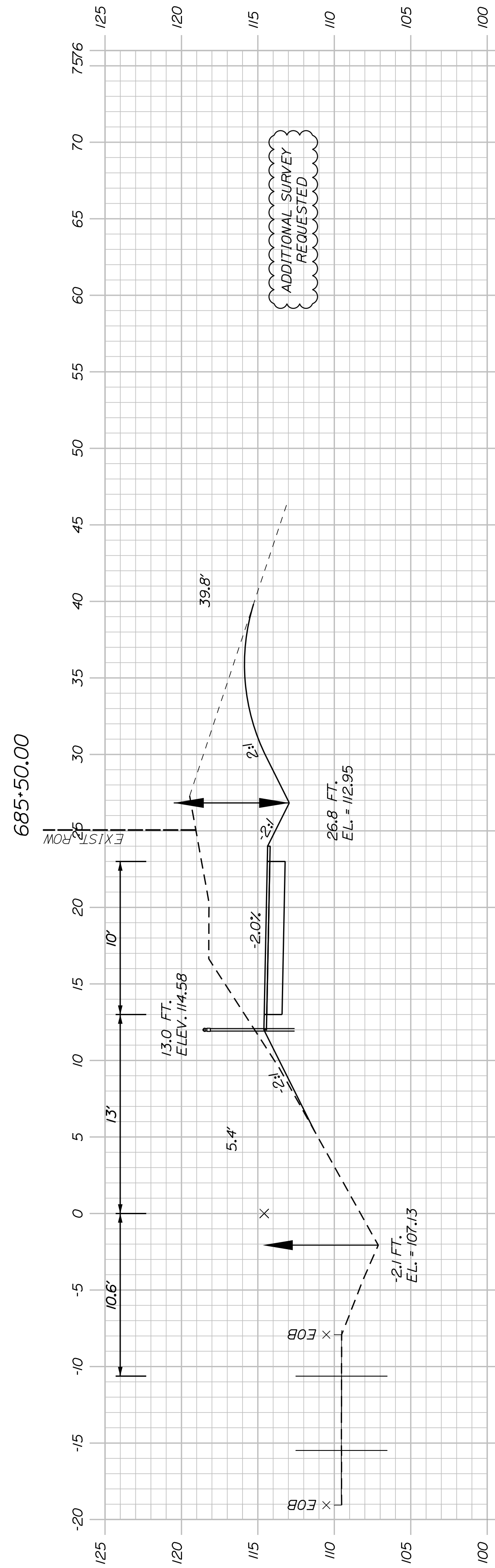
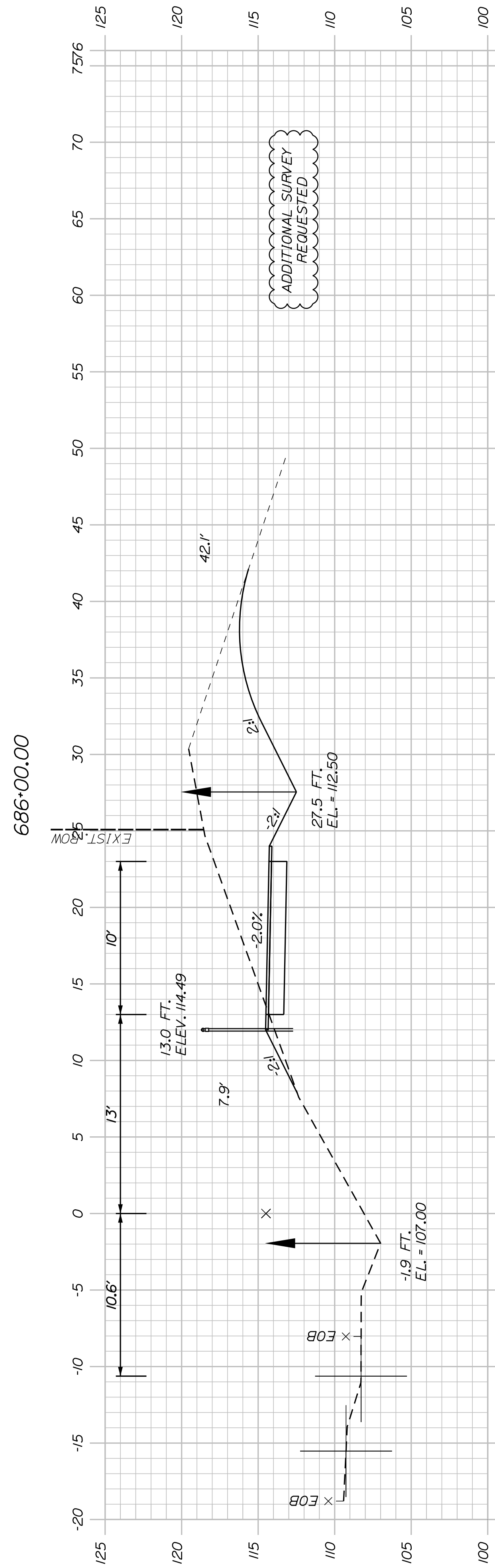
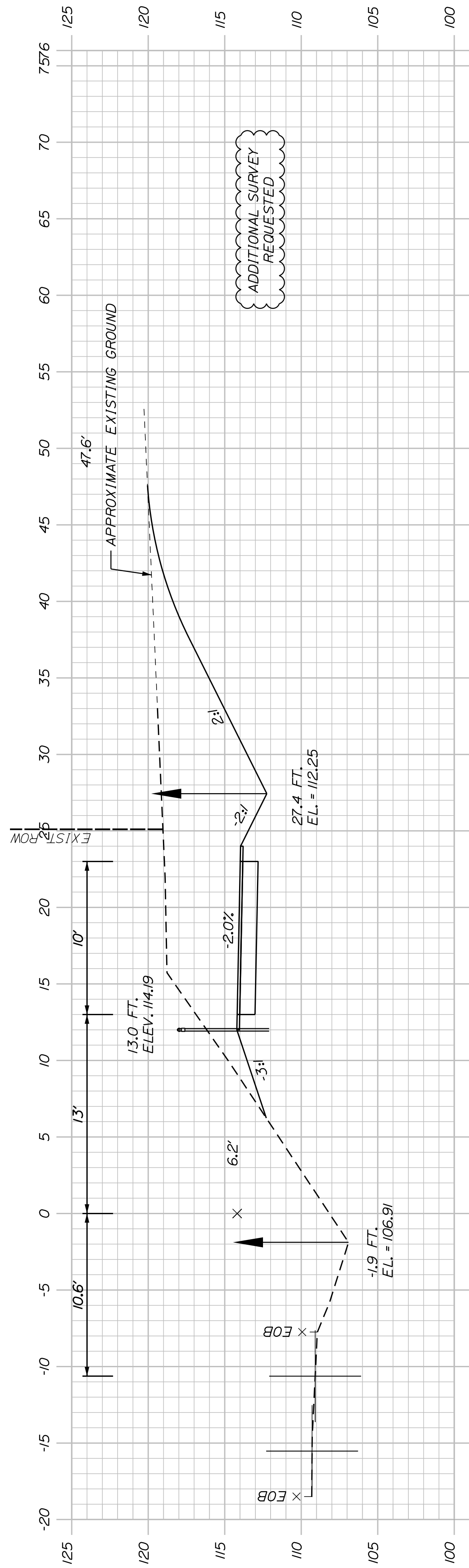

PROJ. MANAGER	J. DOSTIE	BY	DATE
DESIGN-DETAILED	T. WARREN	M. CUNIFF	05/23
CHECKED-REVIEWED	J. WACHSBACH	D. ETINGER	05/23
DESIGN DETAILED			
DESIGN DETAILED			
REVISIONS 1			
REVISIONS 2			
REVISIONS 3			
REVISIONS 4			
FIELD CHANGES			

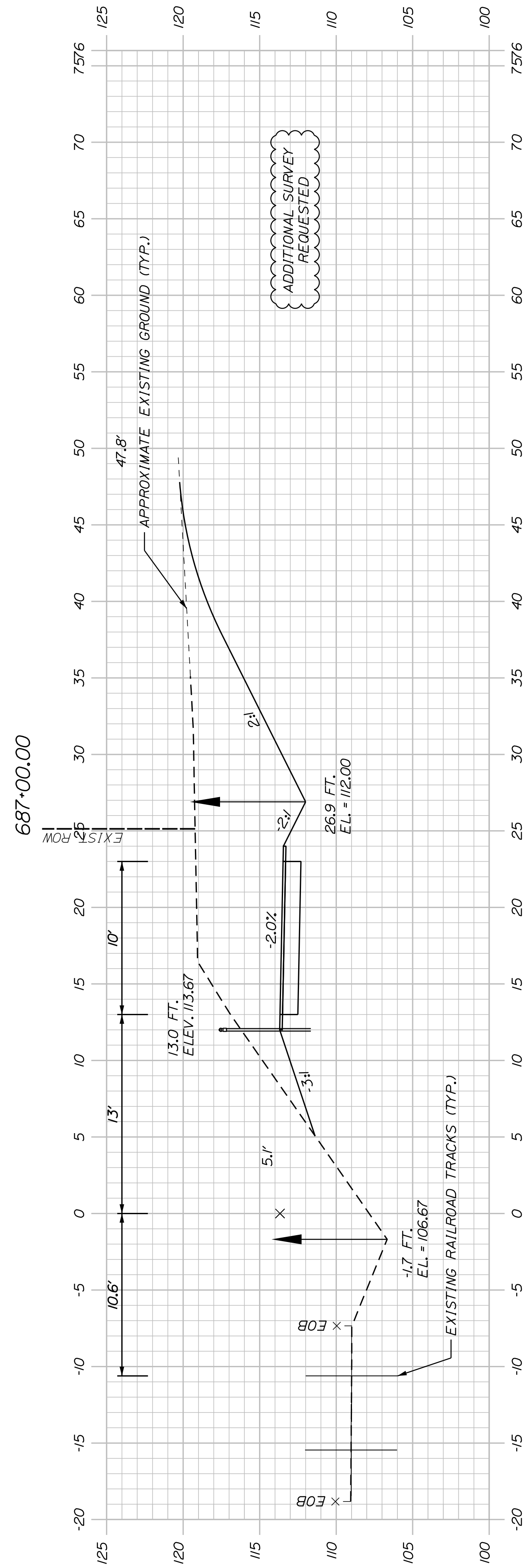
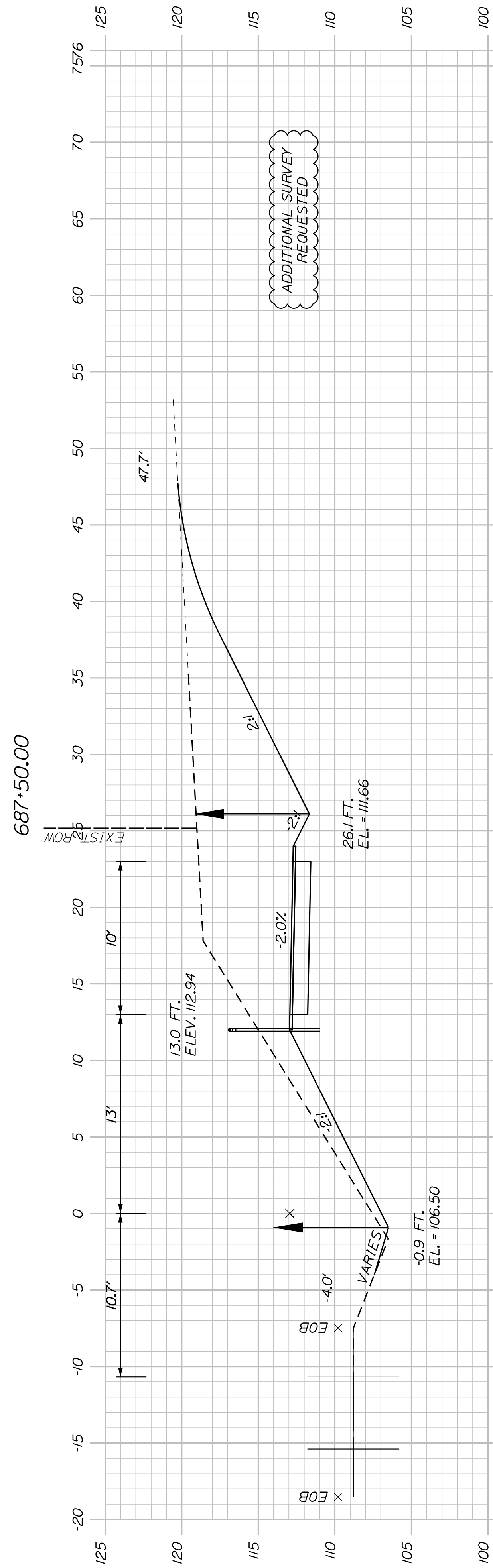
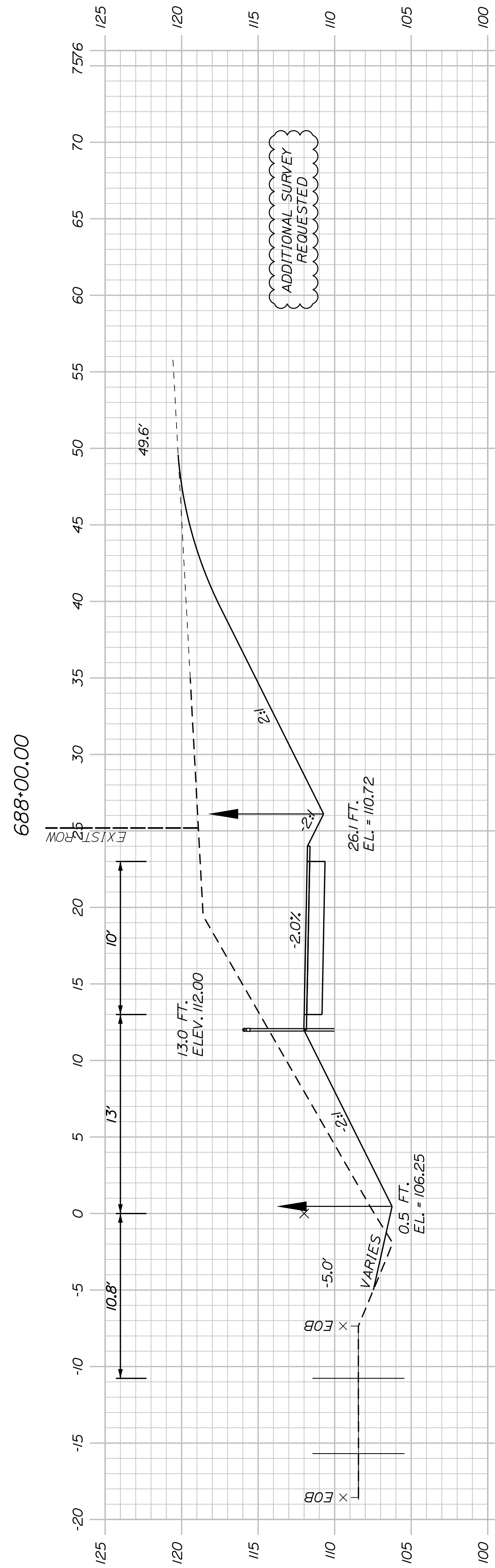
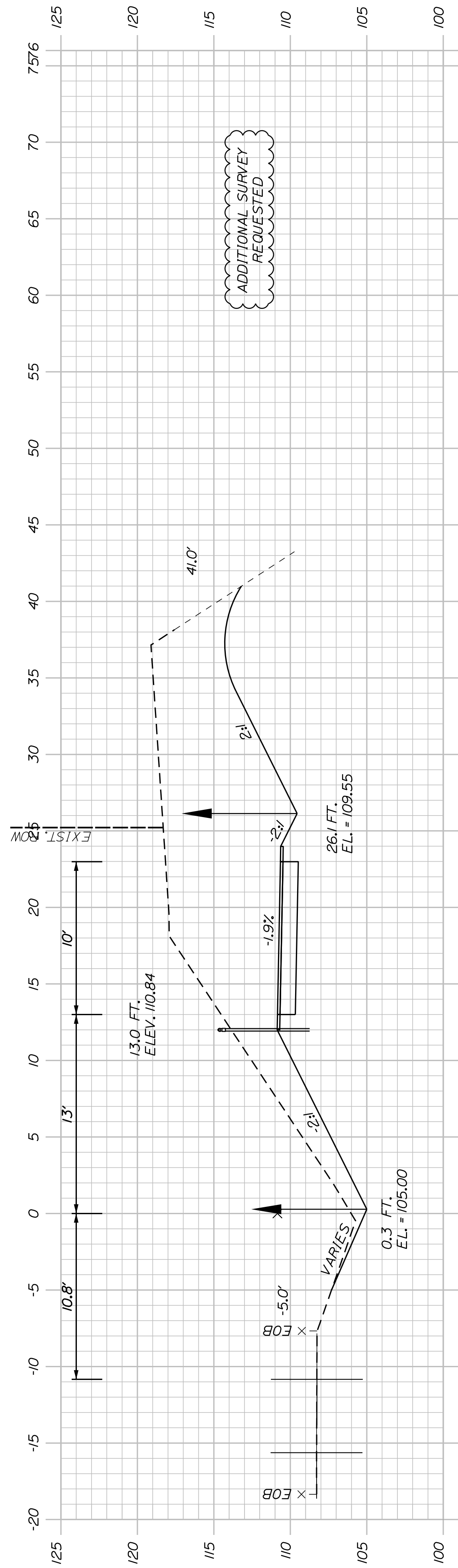

686+50.00

Sta. 686+50.00 to Sta. 688+00.00

SHEET NUMBER

134

OF 178

WESTBROOK & WINDHAM
MOUNTAIN DIVISION TRAIL

CROSS SECTIONS

PROJ. MANAGER	J. DOSTIE	BY	DATE
DESIGN-DETAILED	T. WARREN	M. CUNDIFF	05/23
CHECKED-REVIEWED	J. WINCHENBACH	D. ETTINGER	05/23
DESIGNS DETAILED			
DESIGNS DETAILED			
REVISIONS 1			
REVISIONS 2			
REVISIONS 3			
REVISIONS 4			
FIELD CHANGES			

TOWN OF WINDHAM
8 SCHOOL ROAD
WINDHAM, ME 04062

WIN
26576.00

SIGNATURE
P.E. NUMBER
DATE

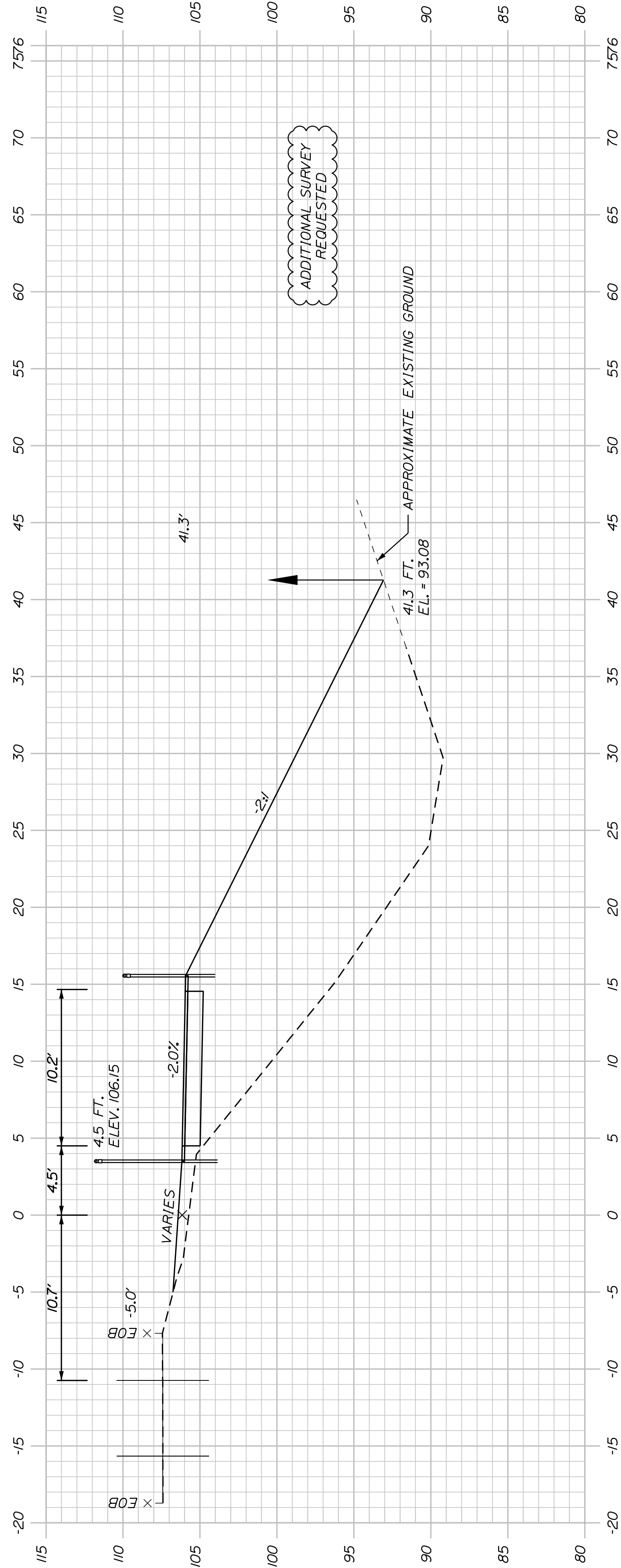

689+50.00

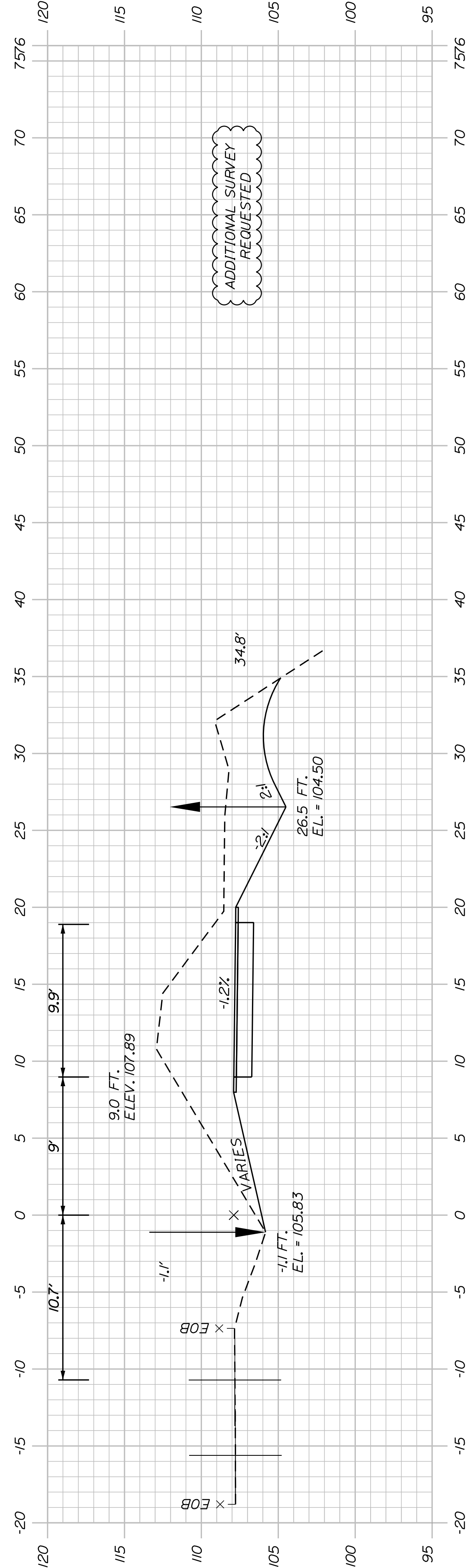

689+00.00

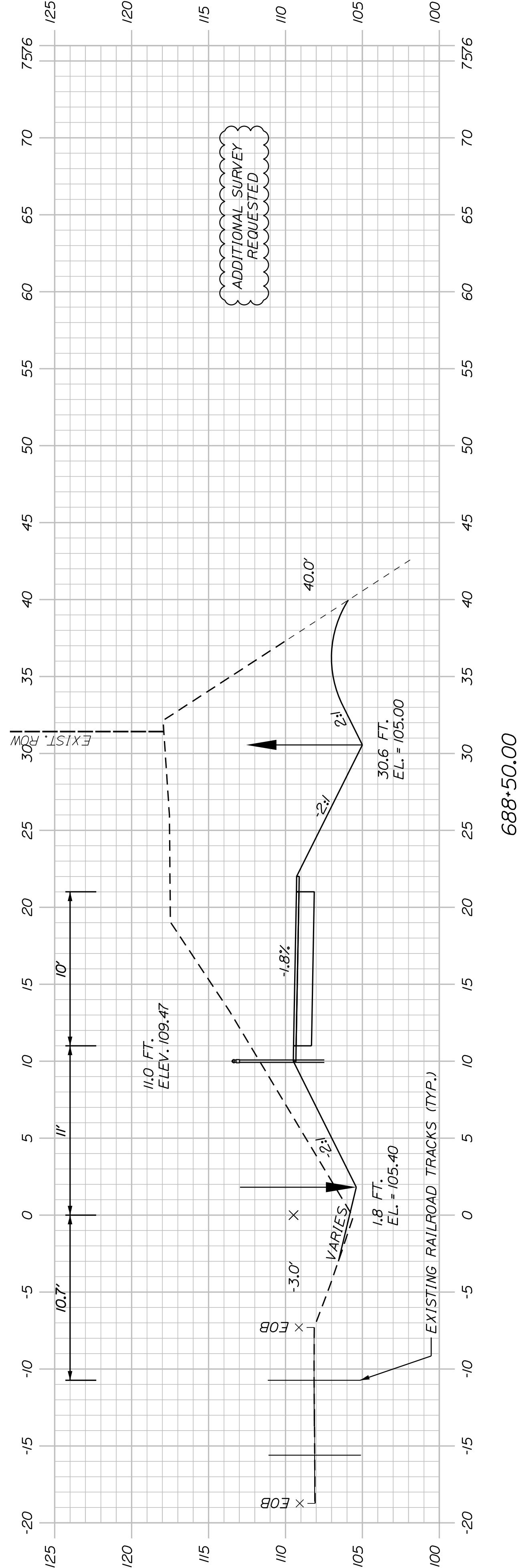

688+50.00

SHEET NUMBER

135

OF 178

WESTBROOK & WINDHAM
MOUNTAIN DIVISION TRAIL
CROSS SECTIONS

PROJ. MANAGER	J. DOSTIE	BY	DATE
DESIGN-DETAILED	T. WARREN	M. CUNIFF	05/23
CHECKED-REVIEWED	J. WACHSBACH	D. ETTINGER	05/23
DESIGN-DETAILED			
DESIGN-DETAILED			
REVISIONS 1			
REVISIONS 2			
REVISIONS 3			
REVISIONS 4			
FIELD CHANGES			

TOWN OF WINDHAM
8 SCHOOL ROAD
WINDHAM, ME 04062

WIN
26576.00

SIGNATURE
P.E. NUMBER
DATE

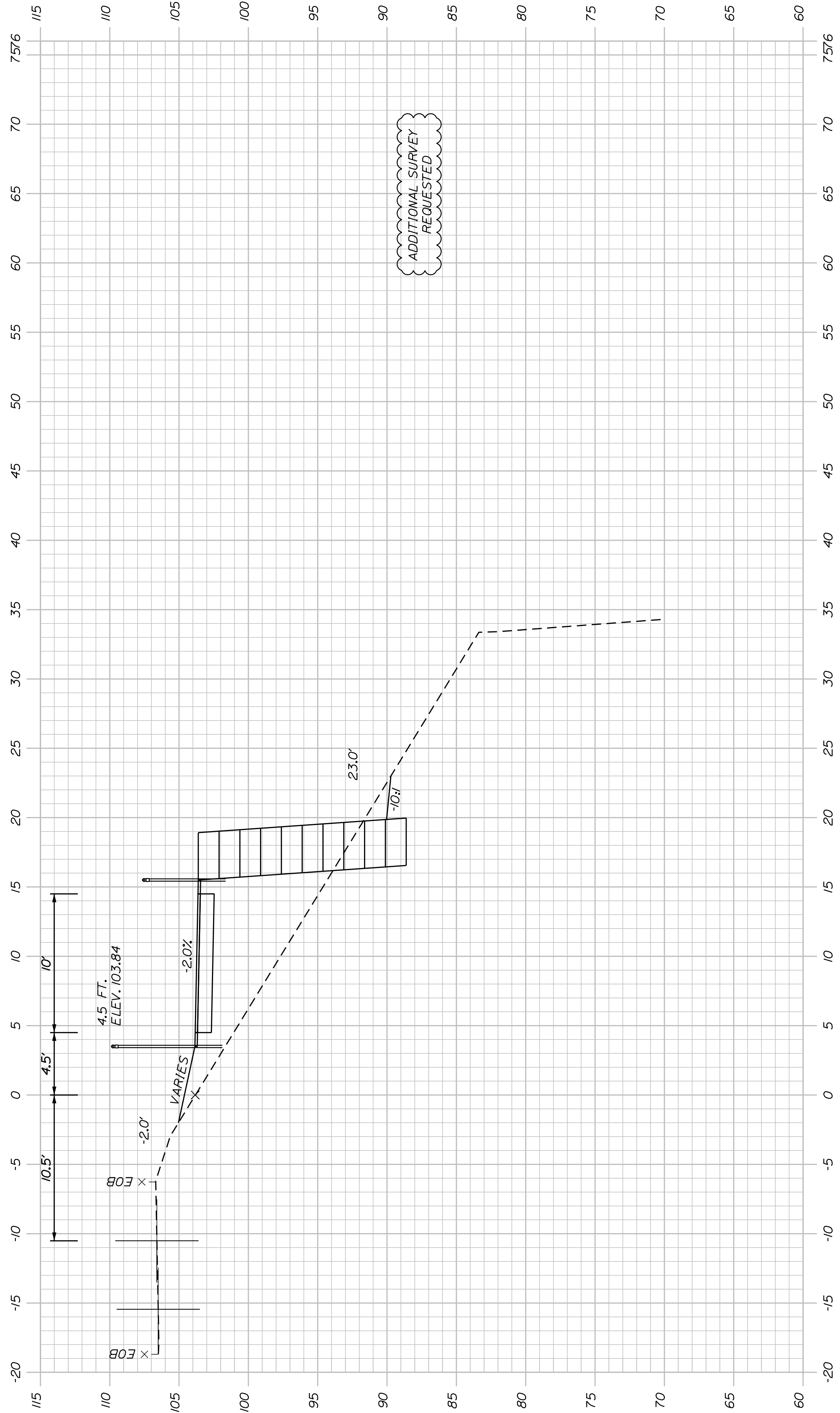

690+50.00

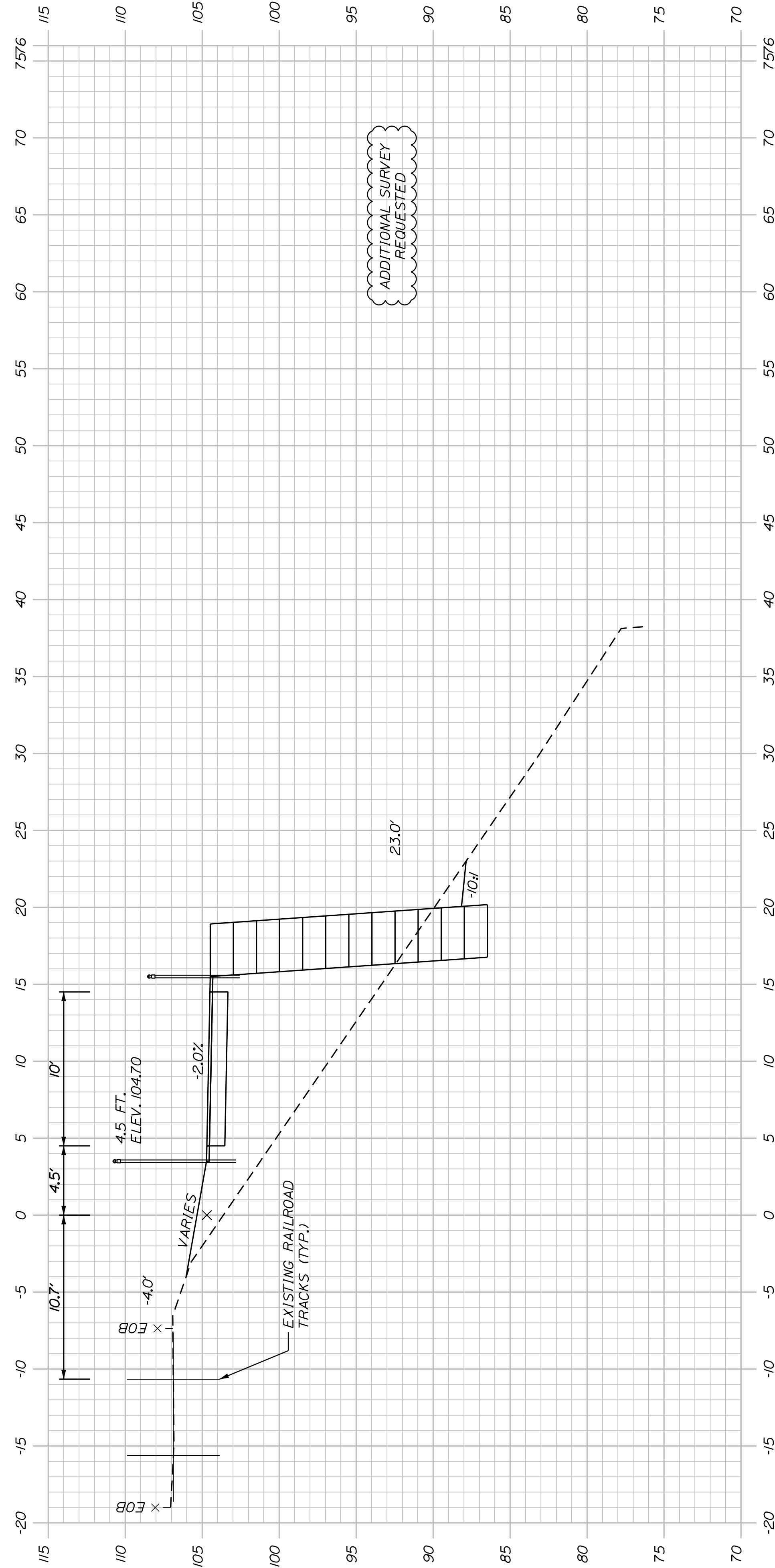

690+00.00

SHEET NUMBER

136

OF 178

WESTBROOK & WINDHAM
MOUNTAIN DIVISION TRAIL

CROSS SECTIONS

PROJ. MANAGER	J. DOSTE	BY	DATE
DESIGN DETAILED	T. WARREN	M. CLUNIFF	05/23
CHECKED/REVIEWED	J. WINCHENBACH	D. ETTINGER	05/23
DESIGN DETAILED			
REVISIONS 1			
REVISIONS 2			
REVISIONS 3			
REVISIONS 4			
FIELD CHANGES			

SIGNATURE	P.E. NUMBER	DATE

TOWN OF WINDHAM
8 SCHOOL ROAD
WINDHAM, ME 04062

WIN
26576.00

U:\4018_Windham - Mountain Division Trail\Z - CAD\00\Highway\Xsect.dgn

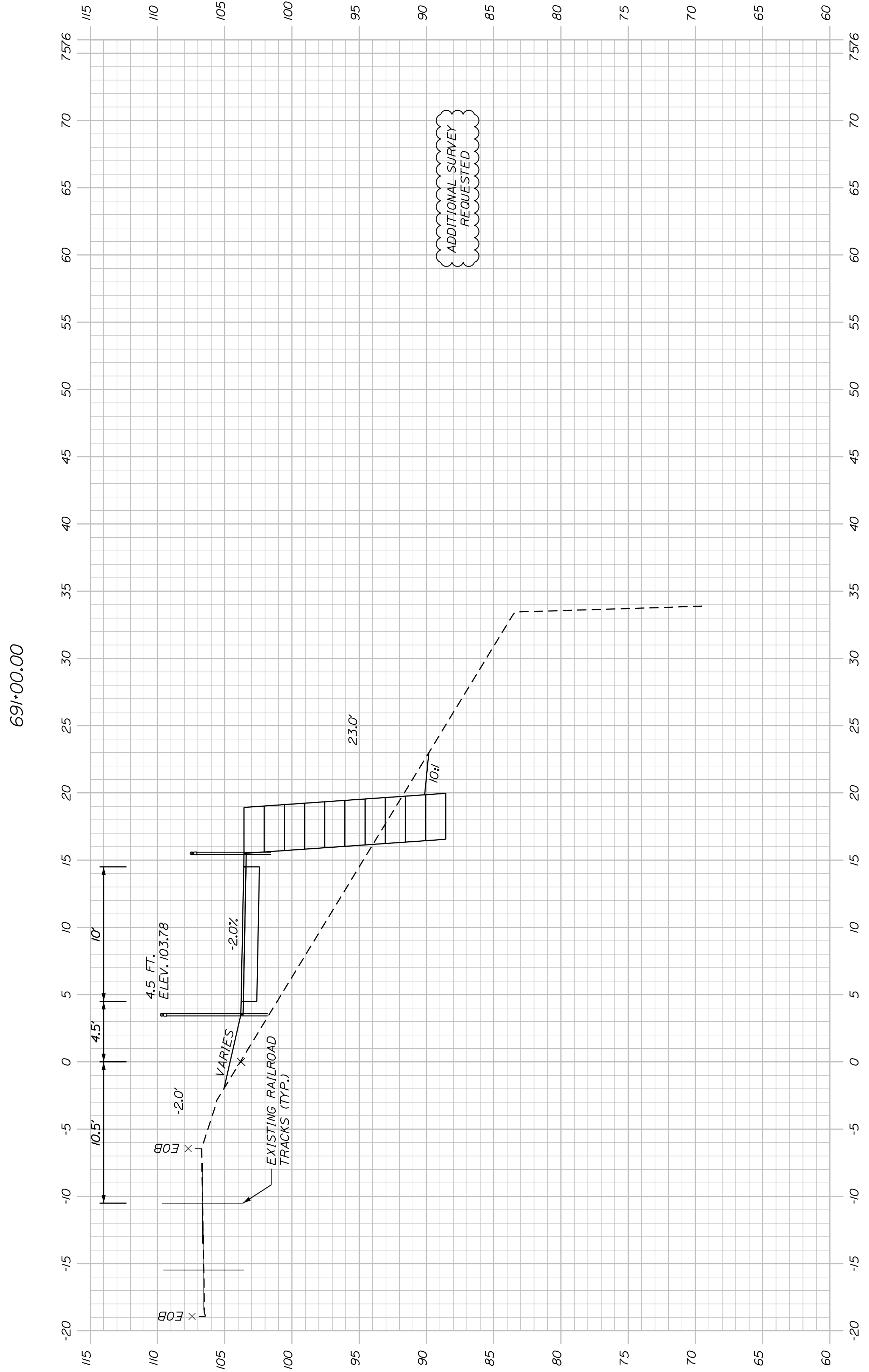
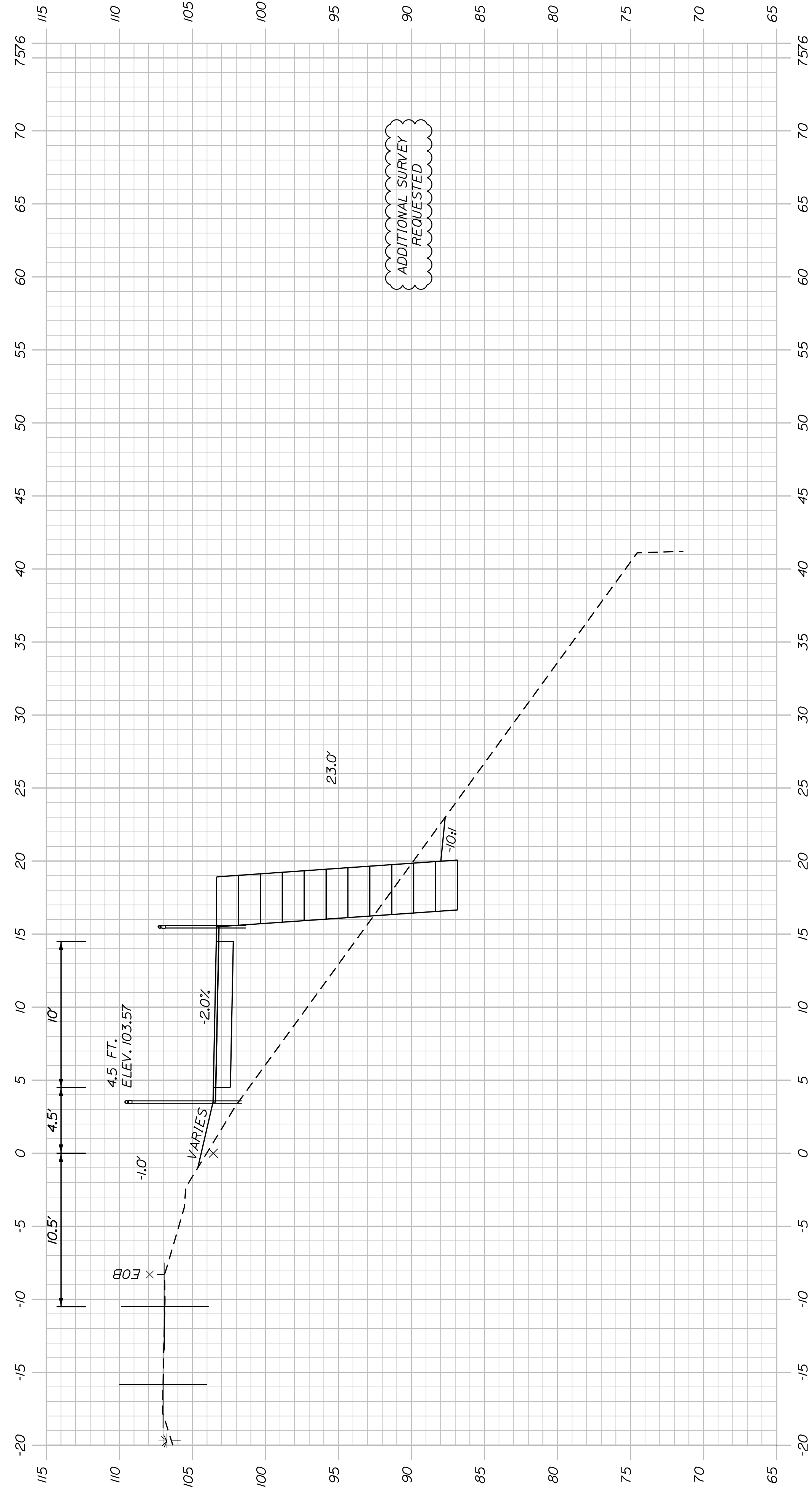

690+55.08
(COLLEY WRIGHT BROOK ARCH CULVERT)

SHEET NUMBER
137
OF 178

WESTBROOK & WINDHAM
MOUNTAIN DIVISION TRAIL
CROSS SECTIONS

PROJ. MANAGER	J. DOSTIE	BY	DATE
DESIGN DETAILED	T. WARREN	M. CUNIFF	05/23
CHECKED/REVIEWED	J. WINCHENBACH	D. ETTINGER	05/23
DESIGN DETAILED			
REVISIONS 1			
REVISIONS 2			
REVISIONS 3			
REVISIONS 4			
FIELD CHANGES			

TOWN OF WINDHAM
8 SCHOOL ROAD
WINDHAM, ME 04062
WIN
26576.00

U:\4018_Windham - Mountain Division Trail\Z - CAD\00\Highway\Xsect.dgn

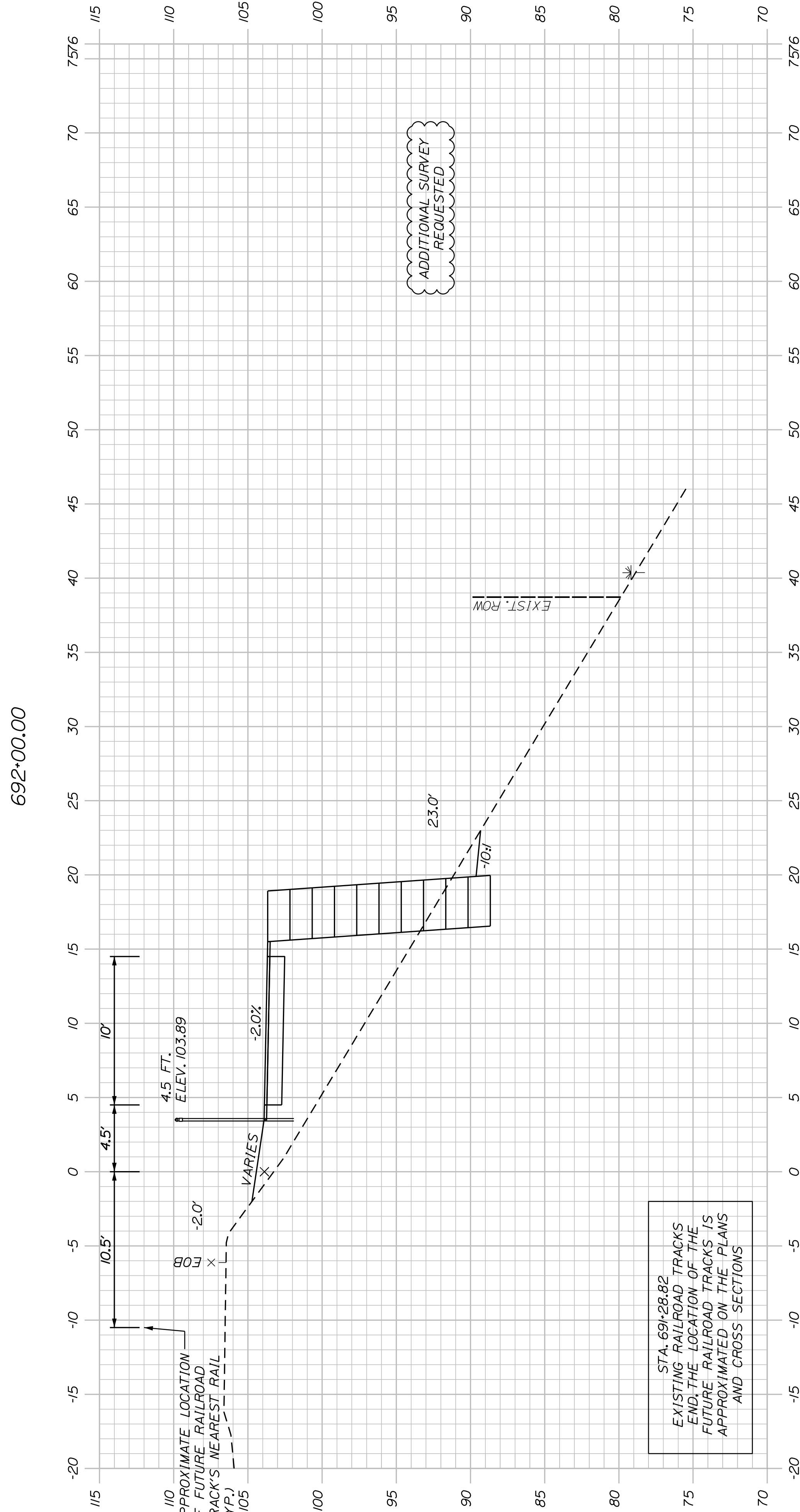
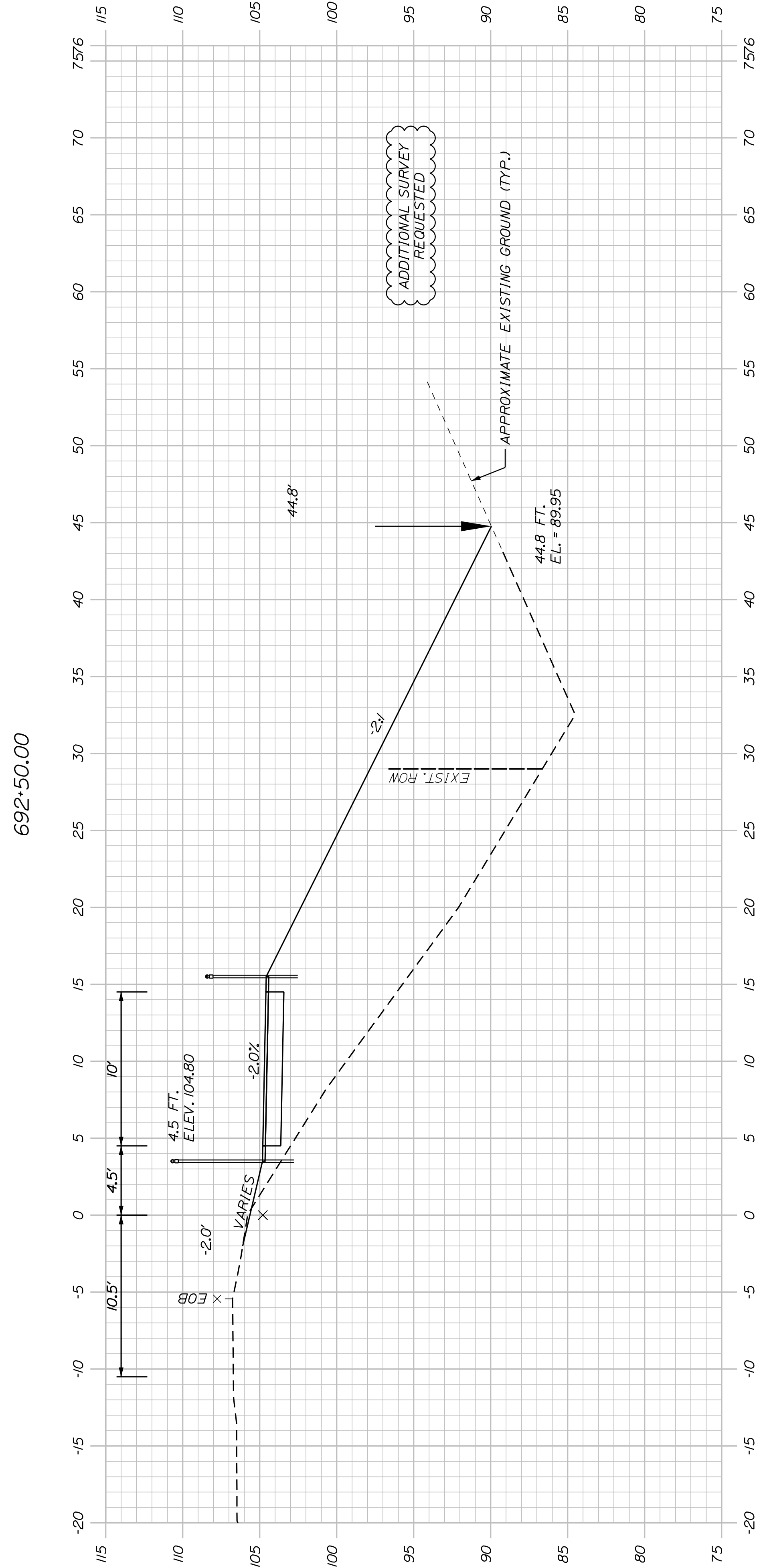
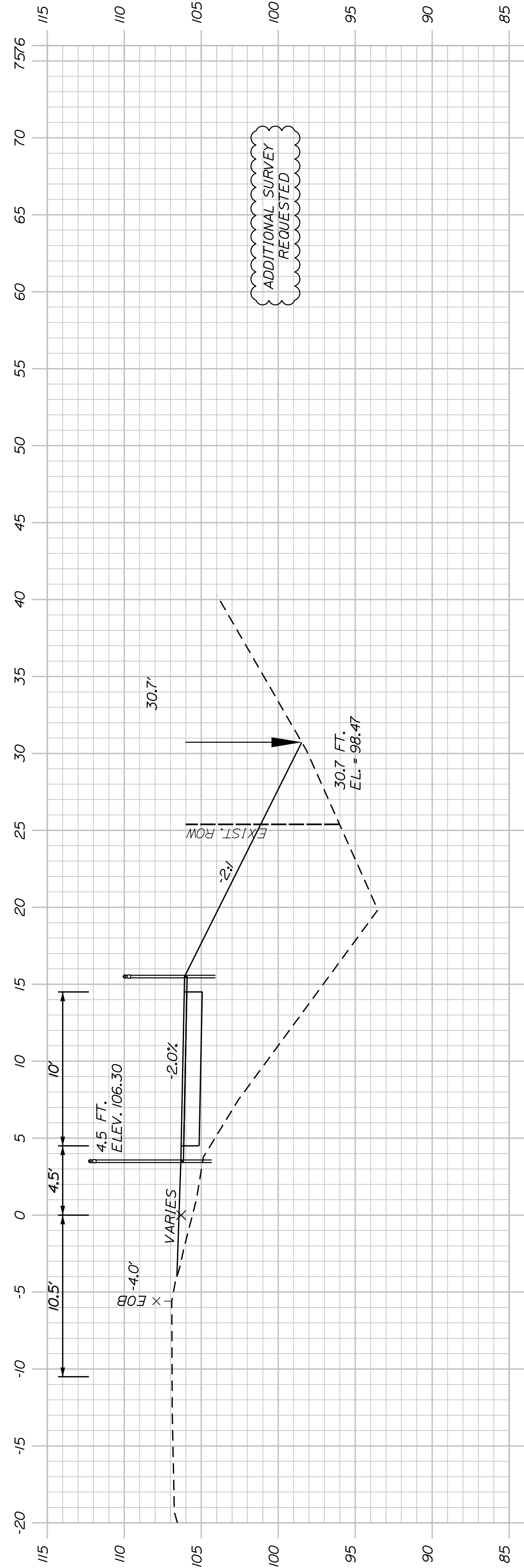

Sta. 691+50.00 to Sta. 692+50.00

SHEET NUMBER

138

OF 178

WESTBROOK & WINDHAM
MOUNTAIN DIVISION TRAIL

CROSS SECTIONS

PROJ. MANAGER	J. DOSTIE	BY	DATE
DESIGN-DETAILED	T. WARREN	M. CUNIFF	05/23
CHECKED-REVIEWED	J. WINCHENBACH	D. ETTINGER	05/23
DESIGN-DETAILED	-	-	-
REVISIONS 1	-	-	-
REVISIONS 2	-	-	-
REVISIONS 3	-	-	-
REVISIONS 4	-	-	-
FIELD CHANGES	-	-	-

SIGNATURE
P.E. NUMBER
DATE

TOWN OF WINDHAM
8 SCHOOL ROAD
WINDHAM, ME 04062

WIN
26576.00

U:\4018_Windham - Mountain Division Trail\Z - CAD\00\Highway\Xsect.dgn

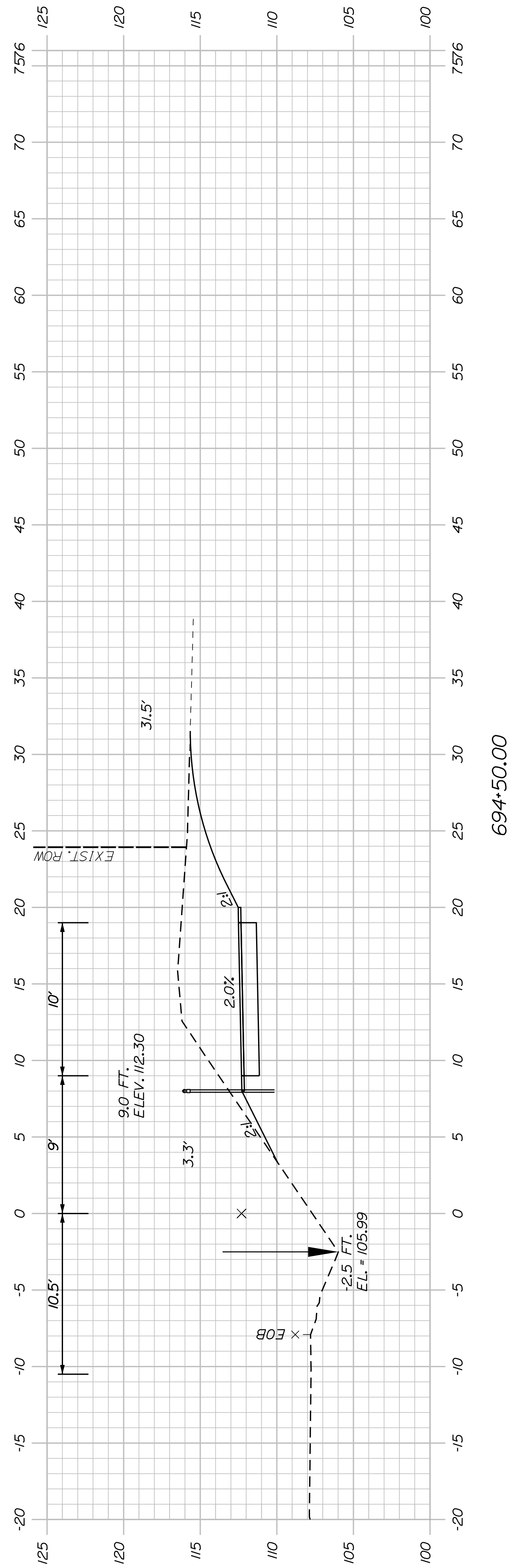

694+50.00

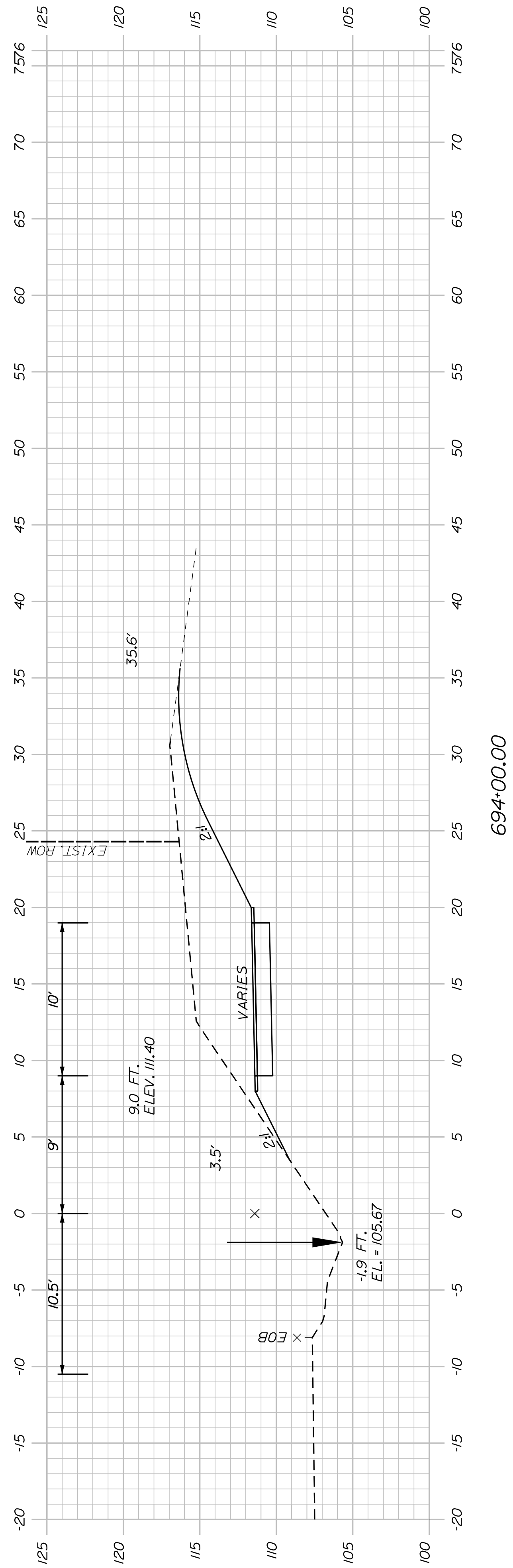

694+00.00

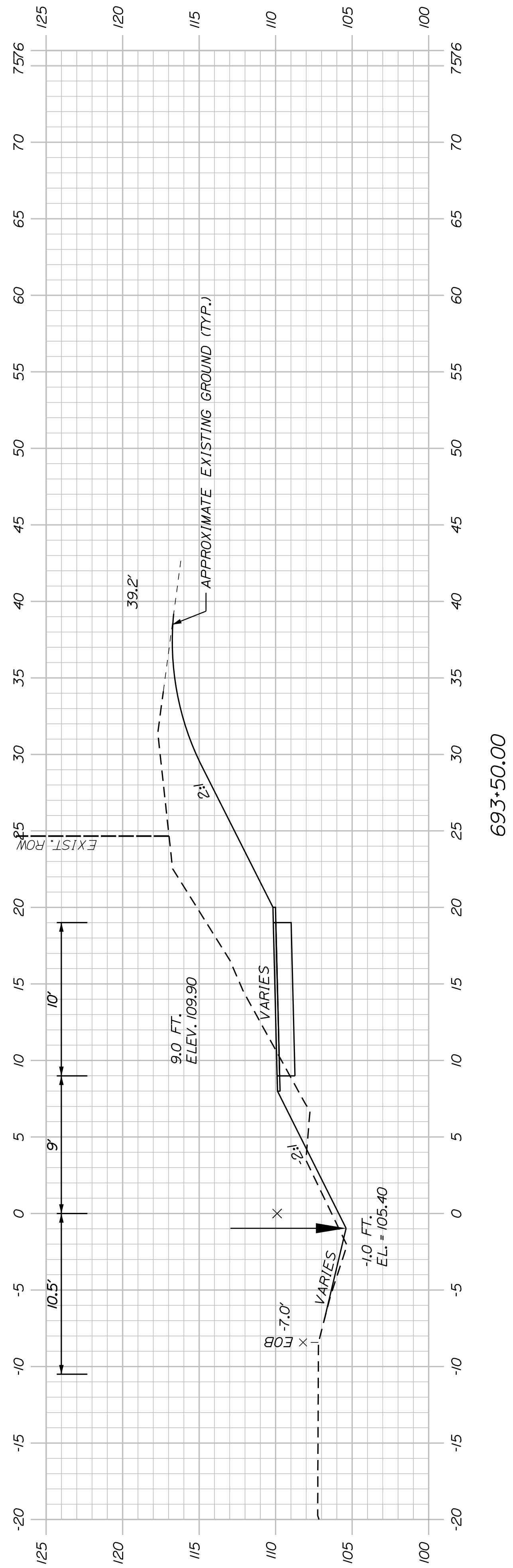

693+50.00

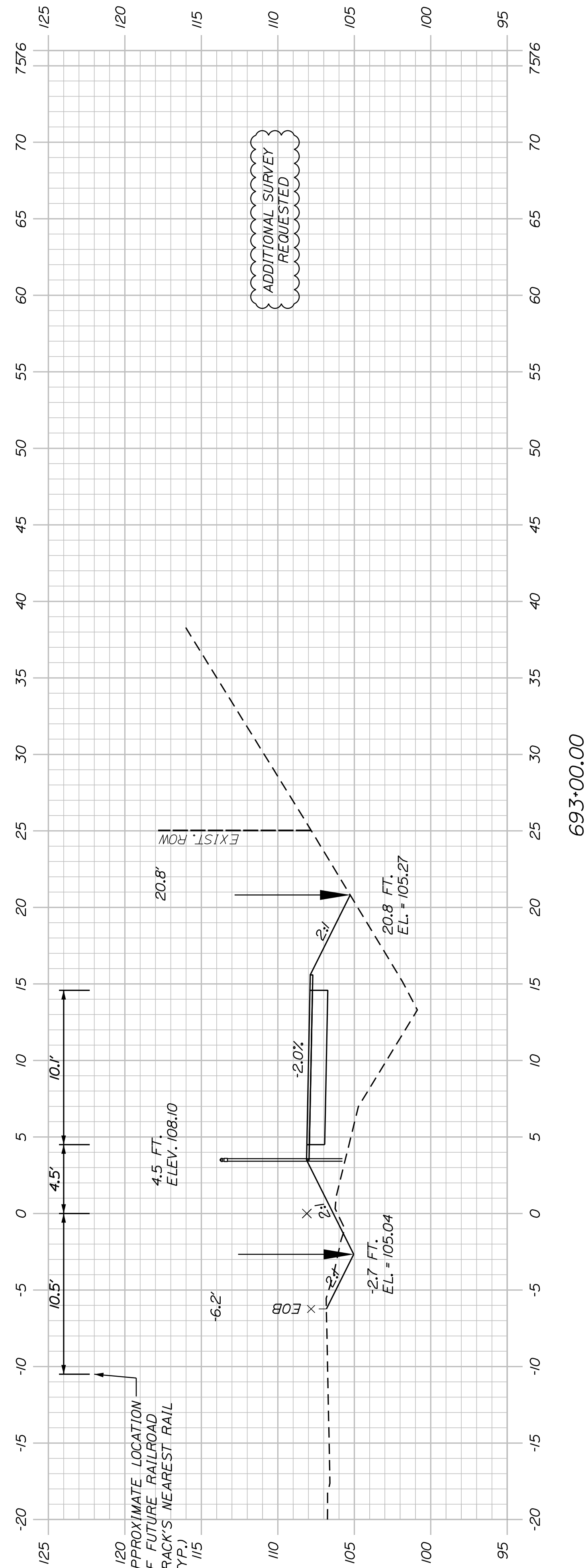

693+00.00

ADDITIONAL SURVEY REQUESTED

Sta. 693+00.00 to Sta. 694+50.00

SHEET NUMBER

139

OF 178

WESTBROOK & WINDHAM
MOUNTAIN DIVISION TRAIL
CROSS SECTIONS

PROJ. MANAGER	J. DOSTIE	BY	DATE
DESIGN-DETAILED	T. WARREN	M. CUNIFF	05/23
CHECKED-REVIEWED	J. WINCHENBACH	D. ETTINGER	05/23
DESIGN-DETAILED			
DESIGN-DETAILED			
REVISIONS 1			
REVISIONS 2			
REVISIONS 3			
REVISIONS 4			
FIELD CHANGES			

TOWN OF WINDHAM
8 SCHOOL ROAD
WINDHAM, ME 04062

WIN
26576.00

SIGNATURE
P.E. NUMBER
DATE

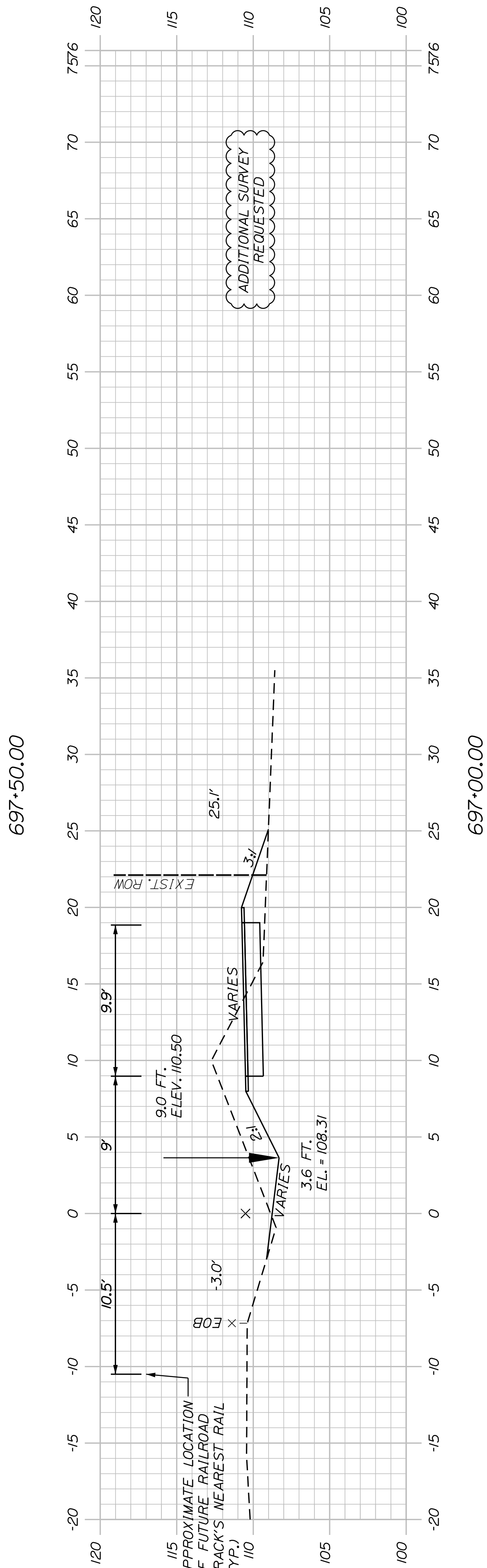
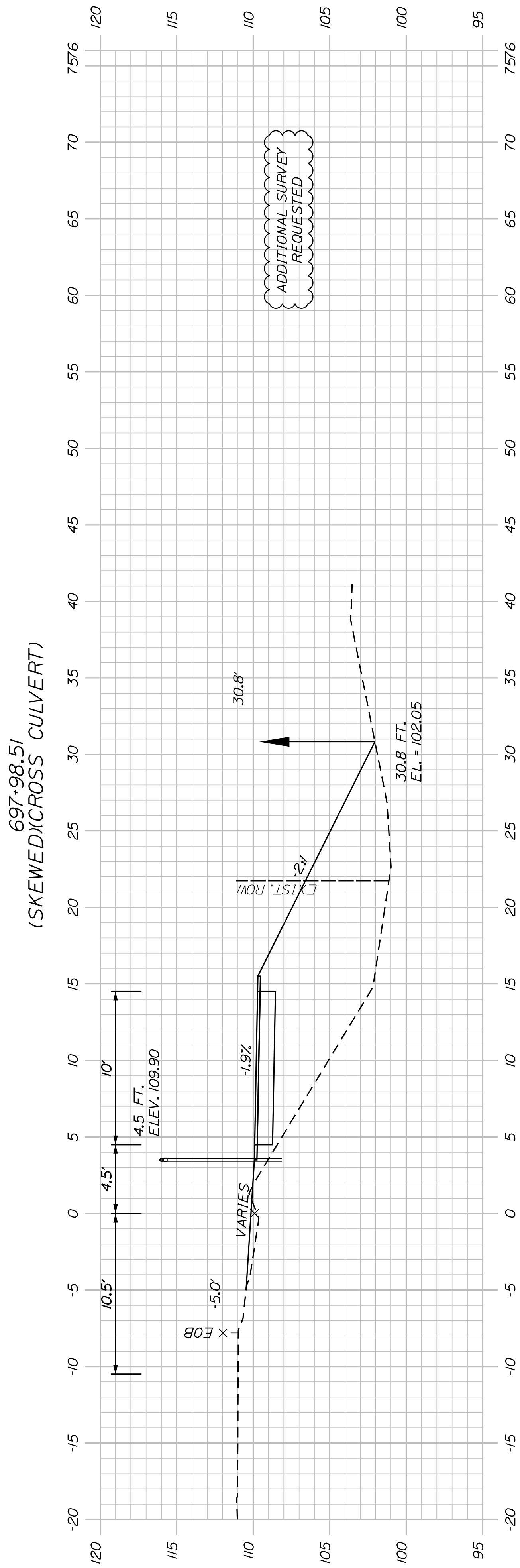
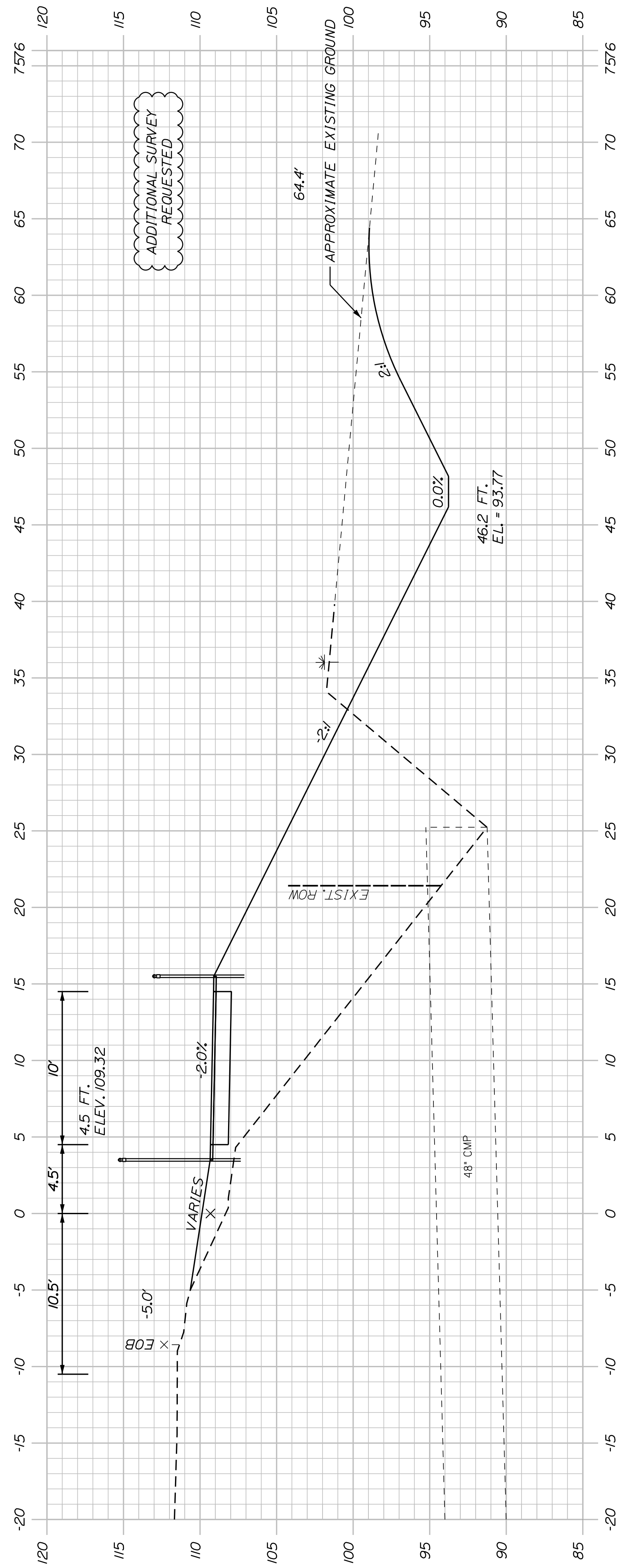

Sta. 697+00.00 to Sta. 697+98.51

SHEET NUMBER

141

OF 178

**WESTBROOK & WINDHAM
MOUNTAIN DIVISION TRAIL
CROSS SECTIONS**

PROJ. MANAGER	J. DOSTE	BY	J. WARREN	DATE	05/23
DESIGN-DETAILED	T. WARREN	M. CUNDIFF	D. ETTINGER	05/23	SIGNATURE
CHECKED-REVIEWED	J. WINCHENBACH	D. ETTINGER			P.E. NUMBER
DESIGN-DETAILED					DATE
REVISIONS 1					
REVISIONS 2					
REVISIONS 3					
REVISIONS 4					
FIELD CHANGES					

TOWN OF WINDHAM
8 SCHOOL ROAD
WINDHAM, ME 04062

WIN
26576.00

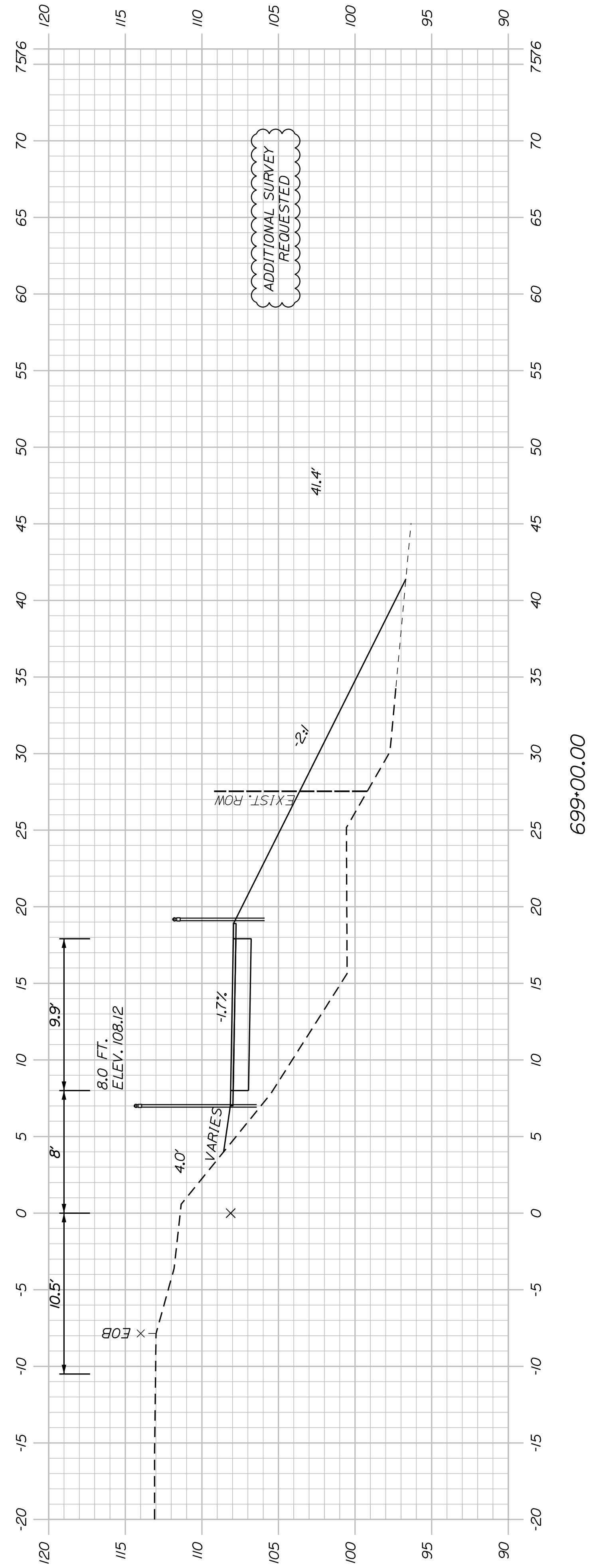

699+00.00

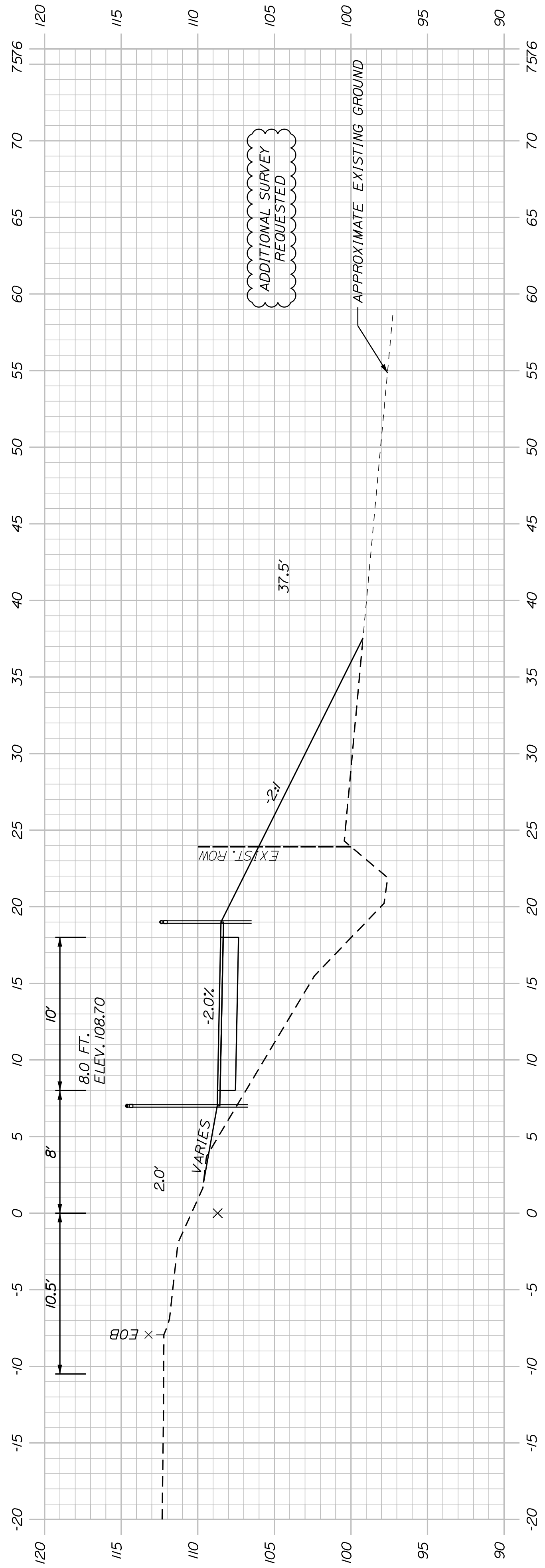

698+50.00

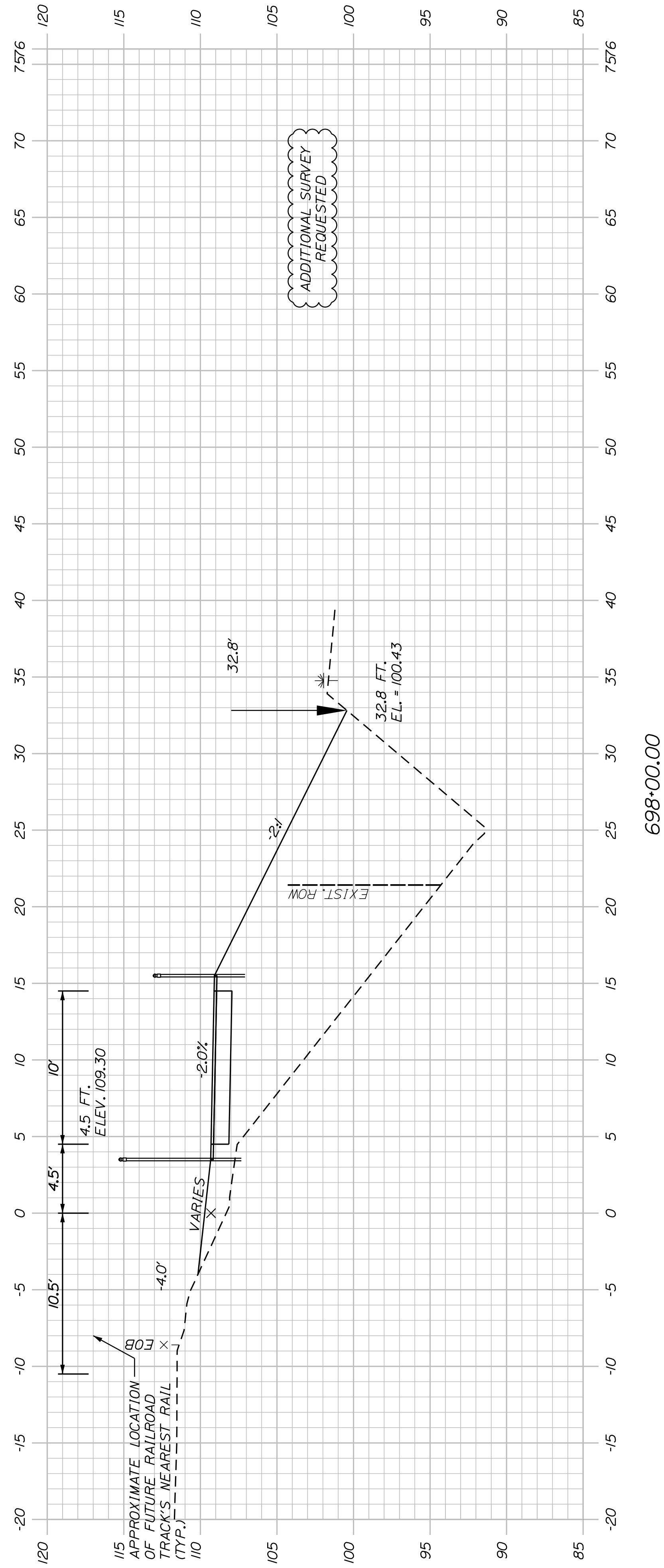

698+00.00

SHEET NUMBER

142

OF 178

WESTBROOK & WINDHAM
MOUNTAIN DIVISION TRAIL

CROSS SECTIONS

PROJ. MANAGER	J. DOSTIE	BY	DATE
DESIGNED/DETAILED	T. WARREN	M. CUNIFF	05/23
CHECKED/REVIEWED	J. WINCHENBACH	D. ETTINGER	05/23
DESIGNED/DETAILED			
REVISIONS 1			
REVISIONS 2			
REVISIONS 3			
REVISIONS 4			
FIELD CHANGES			

TOWN OF WINDHAM
8 SCHOOL ROAD
WINDHAM, ME 04062

WIN
26576.00

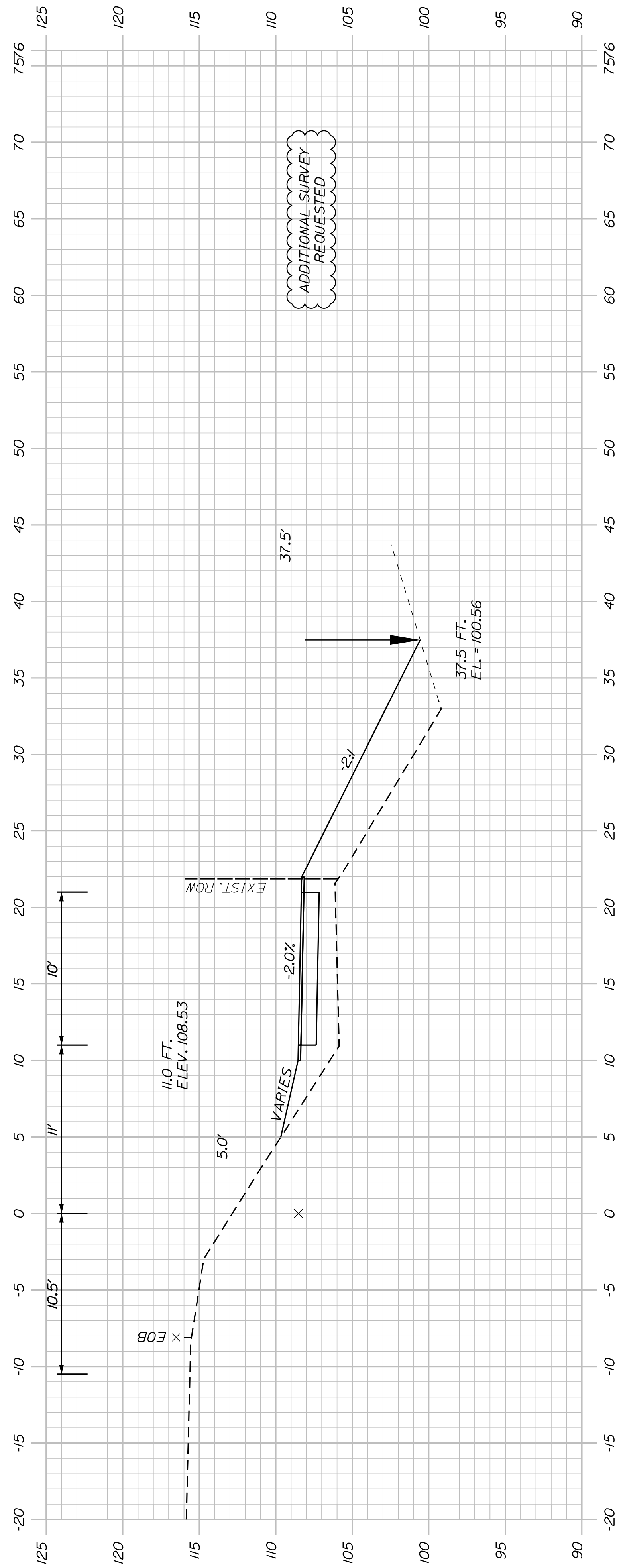

700+50.00

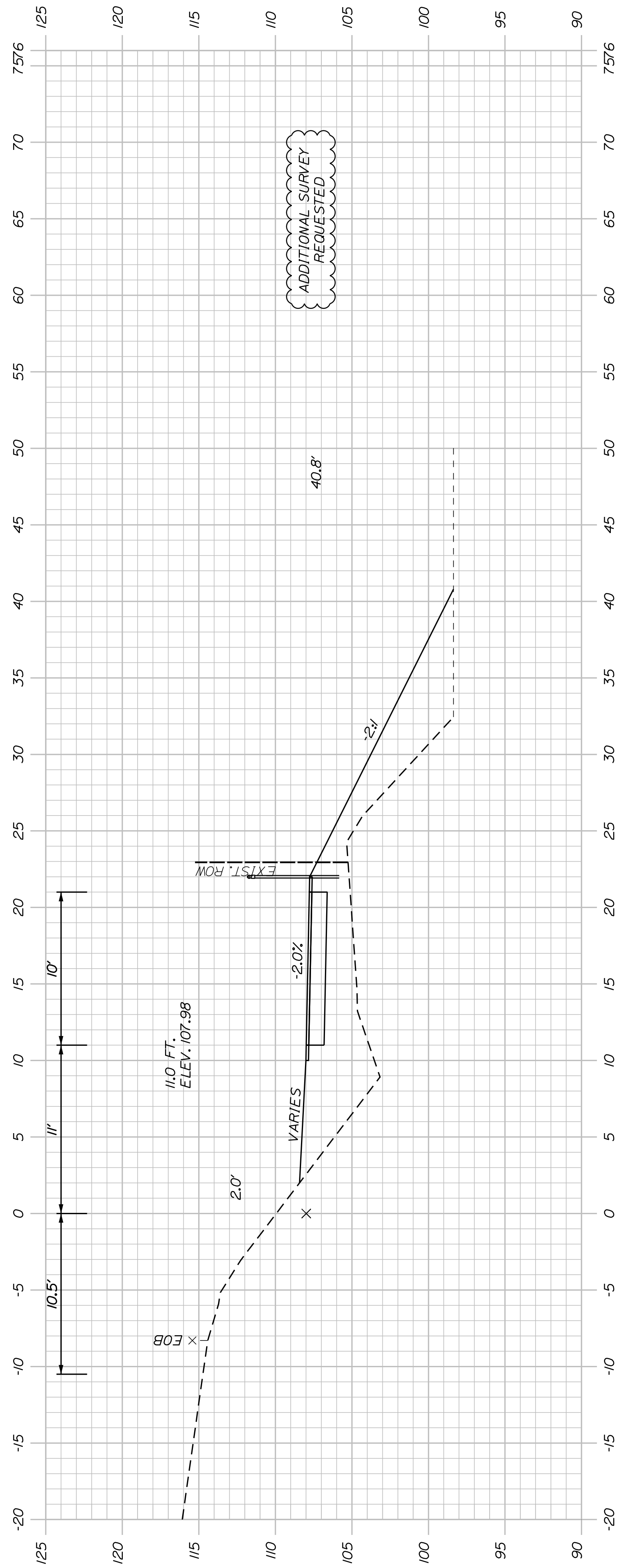

700+00.00

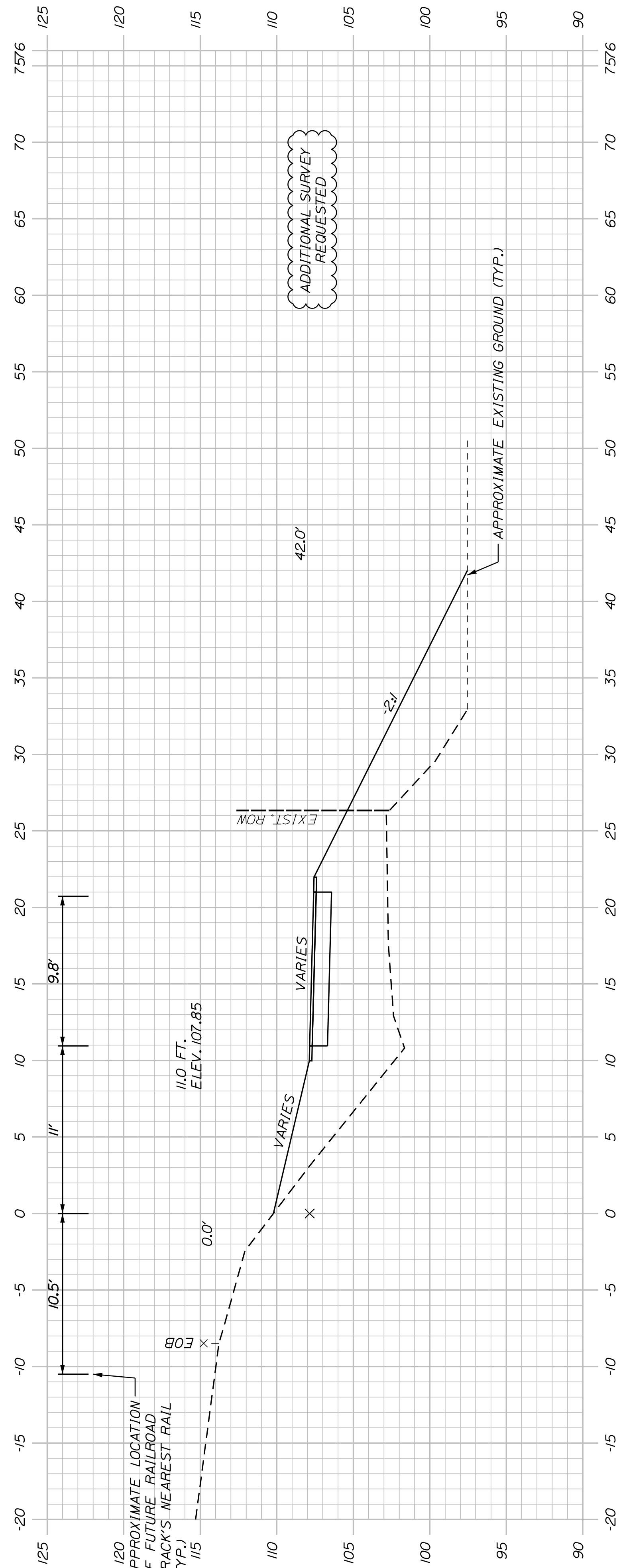

699+50.00

SHEET NUMBER

143

OF 178

WESTBROOK & WINDHAM
MOUNTAIN DIVISION TRAIL

CROSS SECTIONS

PROJ. MANAGER	J. DOSTIE	BY	DATE
DESIGN-DETAILED	T. WARREN	M. CLUDIFF	05/23
CHECKED-REVIEWED	J. WINCHENBACH	D. ETTINGER	05/23
DESIGNS-DETAILED			
REVISIONS 1			
REVISIONS 2			
REVISIONS 3			
REVISIONS 4			
FIELD CHANGES			

SIGNATURE
P.E. NUMBER
DATE

TOWN OF WINDHAM
8 SCHOOL ROAD
WINDHAM, ME 04062

WIN
26576.00

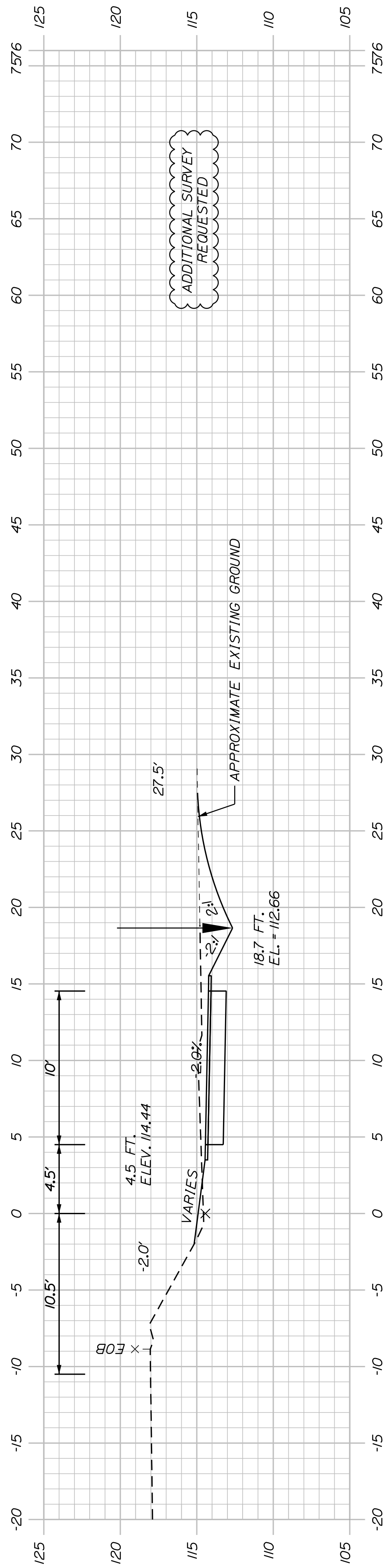

702+50.00

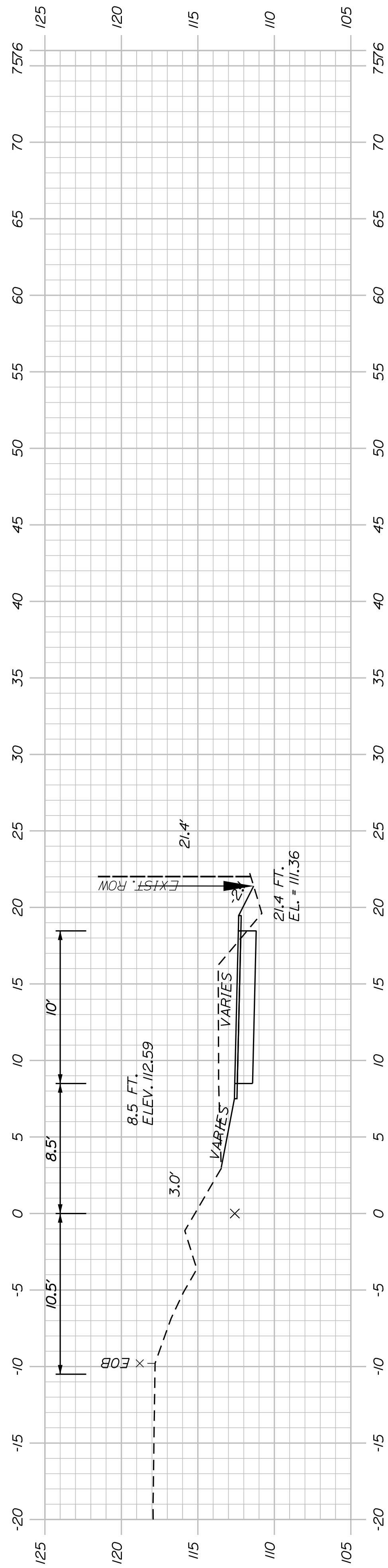

702+00.00

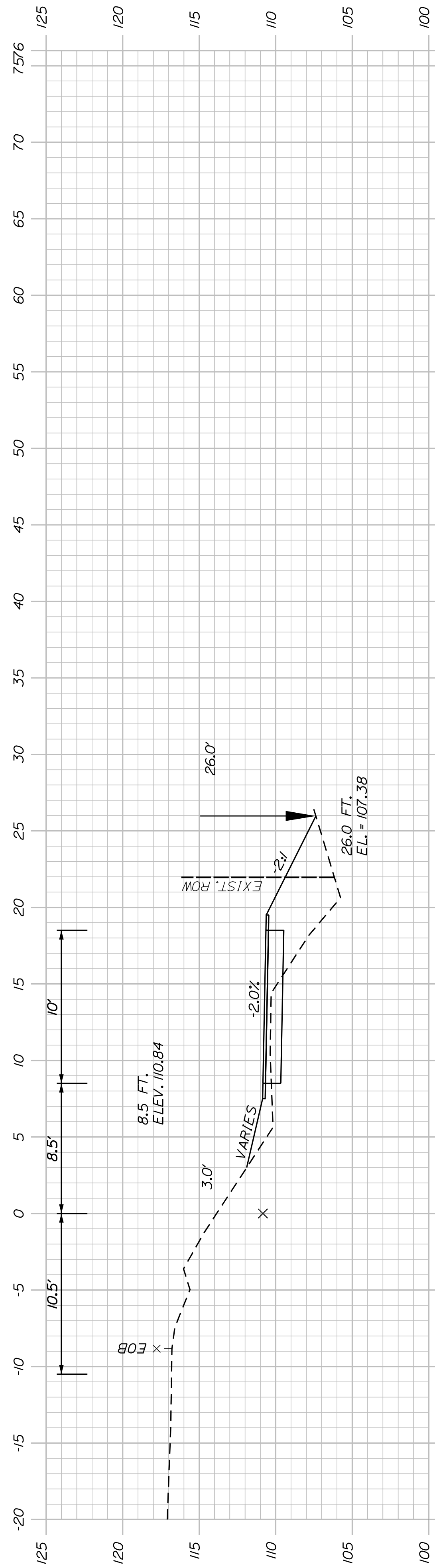

701+50.00

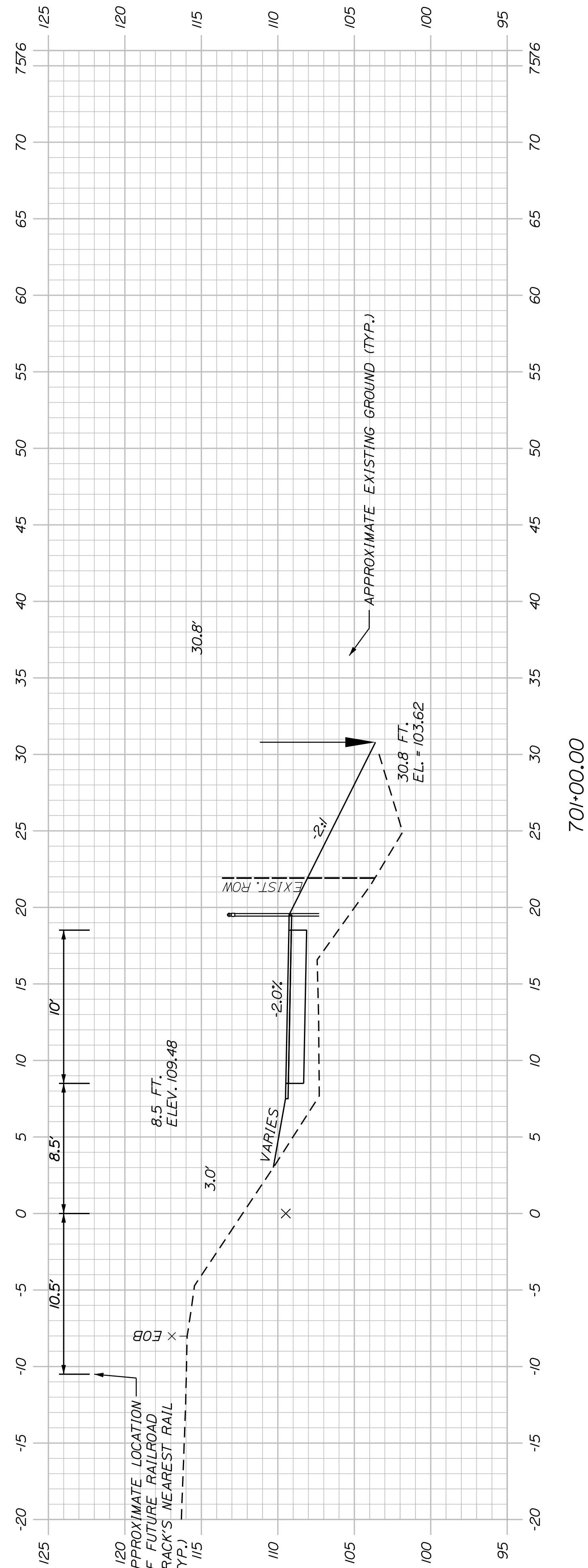

701+00.00

SHEET NUMBER
144

OF 178

**WESTBROOK & WINDHAM
MOUNTAIN DIVISION TRAIL
CROSS SECTIONS**

PROJ. MANAGER	J. DOSTIE	BY	DATE
DESIGN-DETAILED	T. WARREN	M. CUNDIFF	05/23
CHECKED-REVIEWED	J. WURHUBACH	D. ETTINGER	05/23
DESIGN-DETAILED			
REVISIONS 1			
REVISIONS 2			
REVISIONS 3			
REVISIONS 4			
FIELD CHANGES			

TOWN OF WINDHAM
8 SCHOOL ROAD
WINDHAM, ME 04062

WIN
26576.00

U:\408_Windham - Mountain Division Trail\Z - CAD\00\Highway\Xsect.dgn

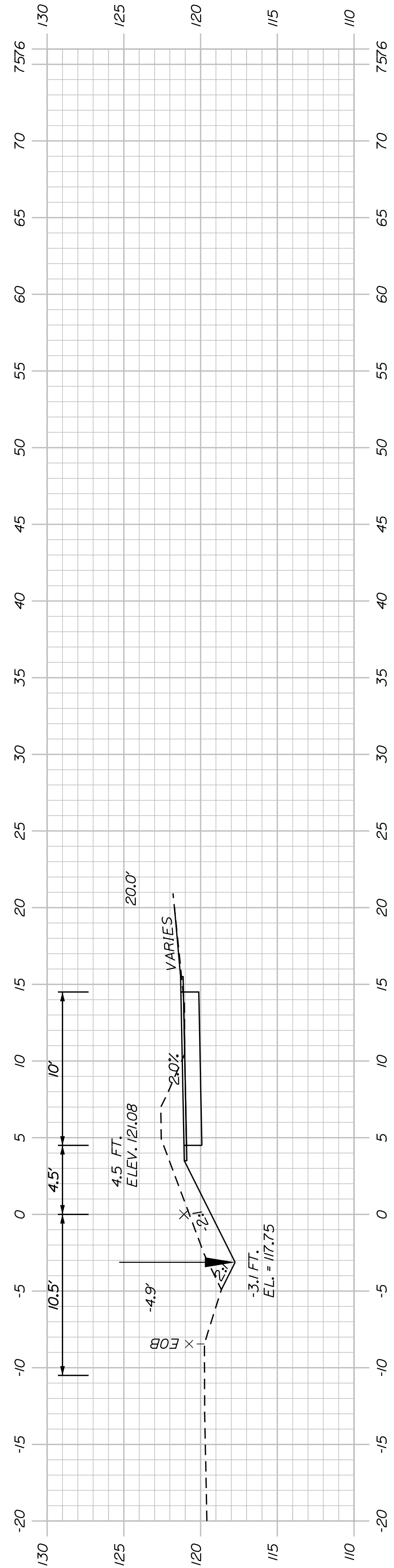

705+00.00

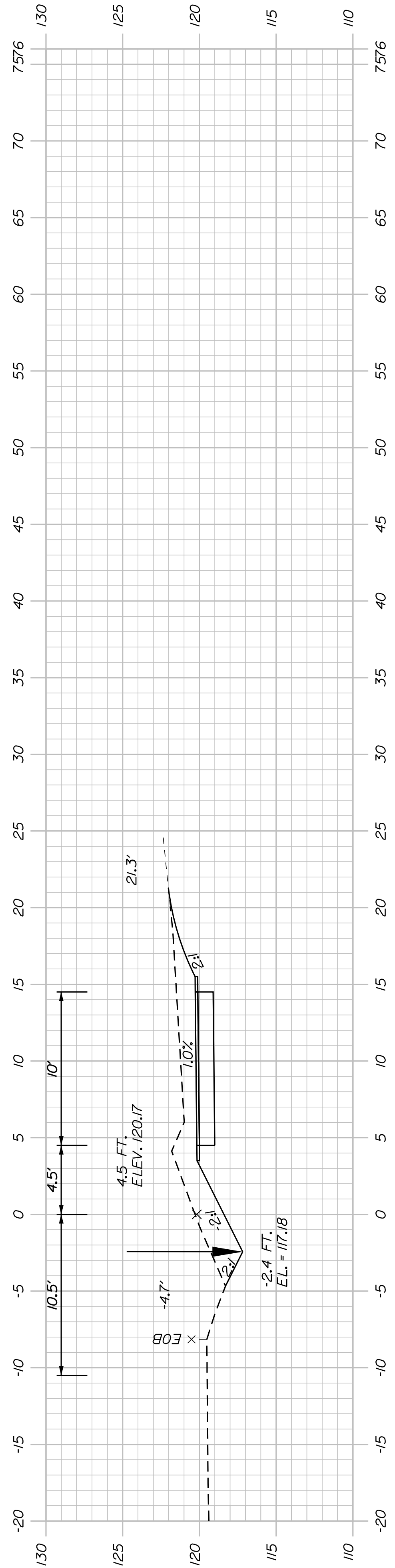

704+50.00

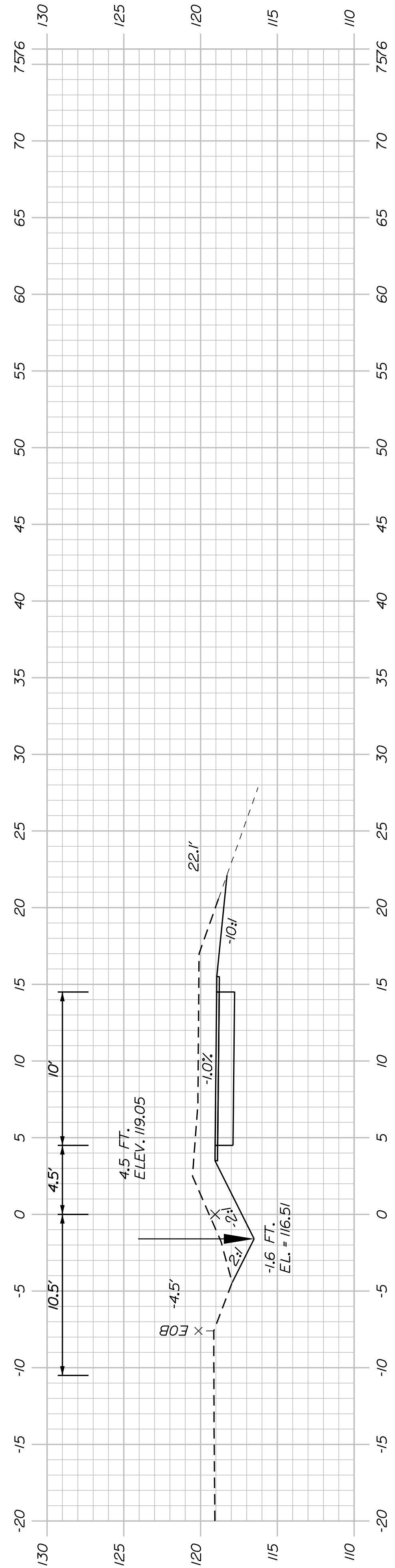

704+00.00

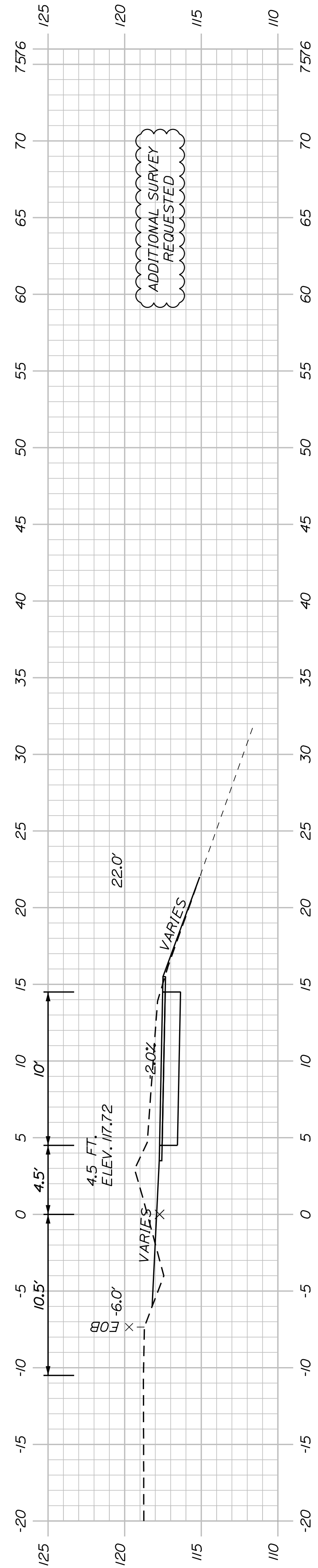

703+50.00

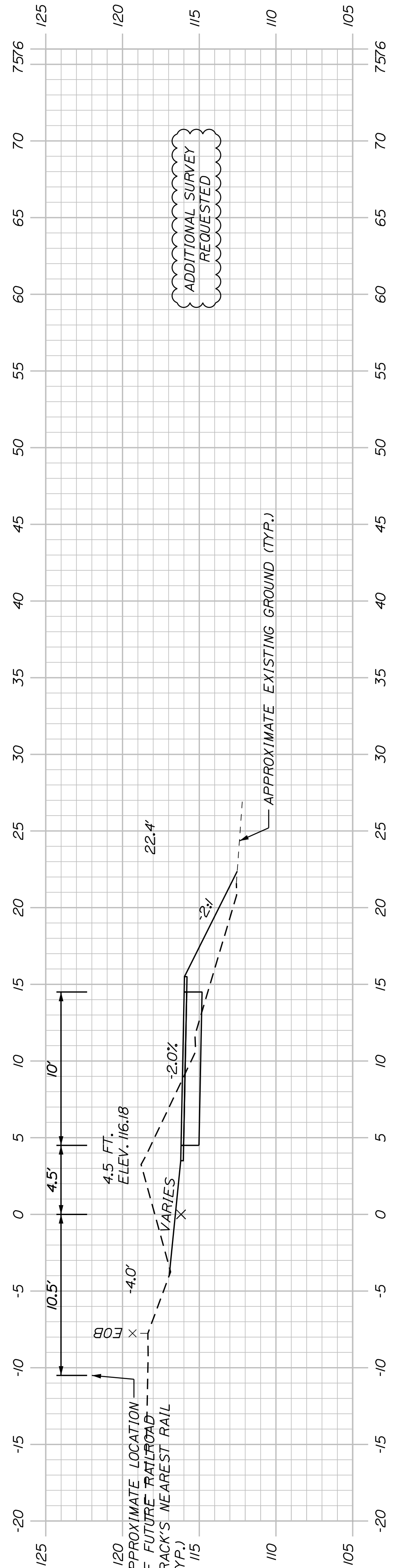

703+00.00

Sta. 703+00.00 to Sta. 705+00.00

SHEET NUMBER

145

OF 178

WESTBROOK & WINDHAM
MOUNTAIN DIVISION TRAIL

CROSS SECTIONS

PROJ. MANAGER	J. DOSTIE	BY	DATE
DESIGN-DETAILED	T. WARREN	M. CUNDIFF	05/23
CHECKED-REVIEWED	J. WACHSBAUM	D. ETTINGER	05/23
DESIGN-DETAILED			
REVISIONS 1			
REVISIONS 2			
REVISIONS 3			
REVISIONS 4			
FIELD CHANGES			

SIGNATURE

P.E. NUMBER

DATE

TOWN OF WINDHAM
8 SCHOOL ROAD
WINDHAM, ME 04062

WIN
26576.00

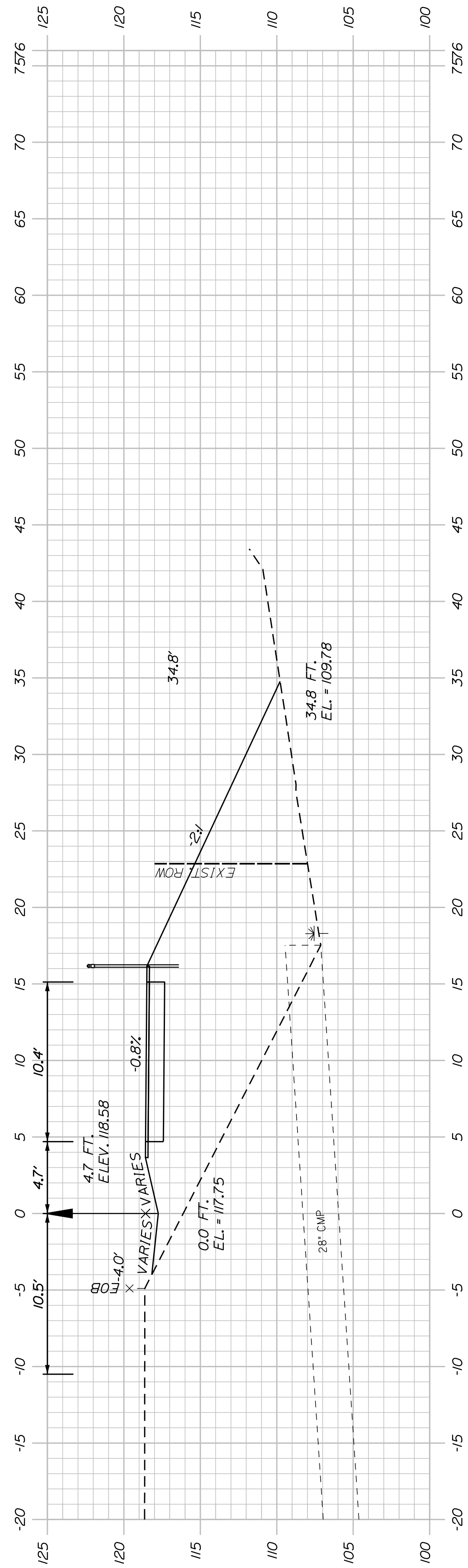

708+51.59
(SKEWED CROSS CULVERT)

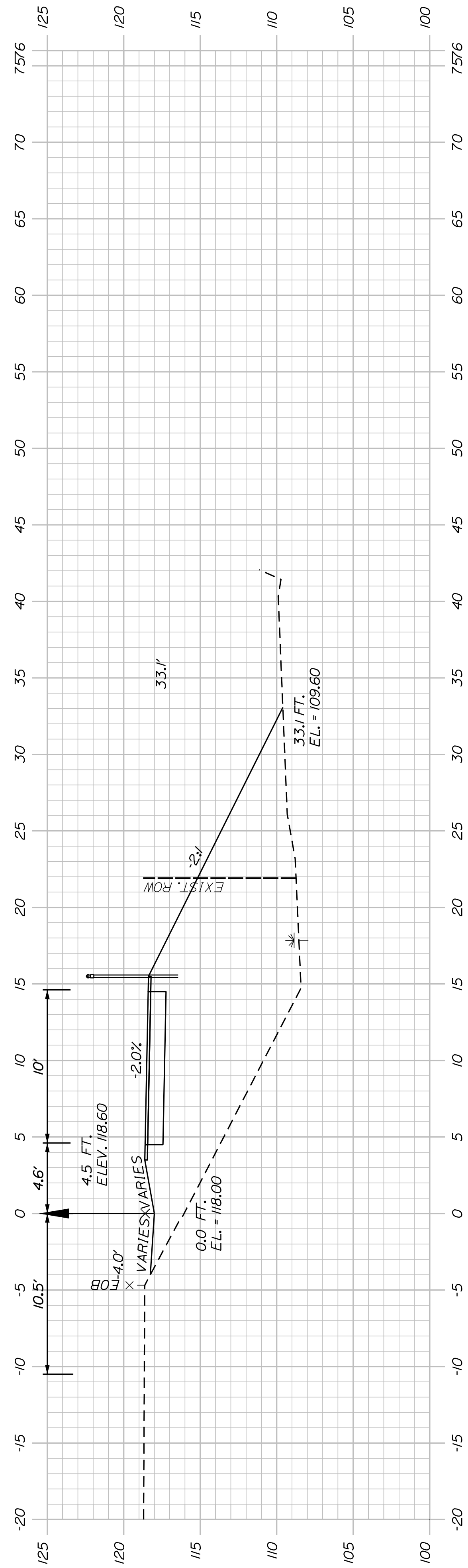

708+50.00

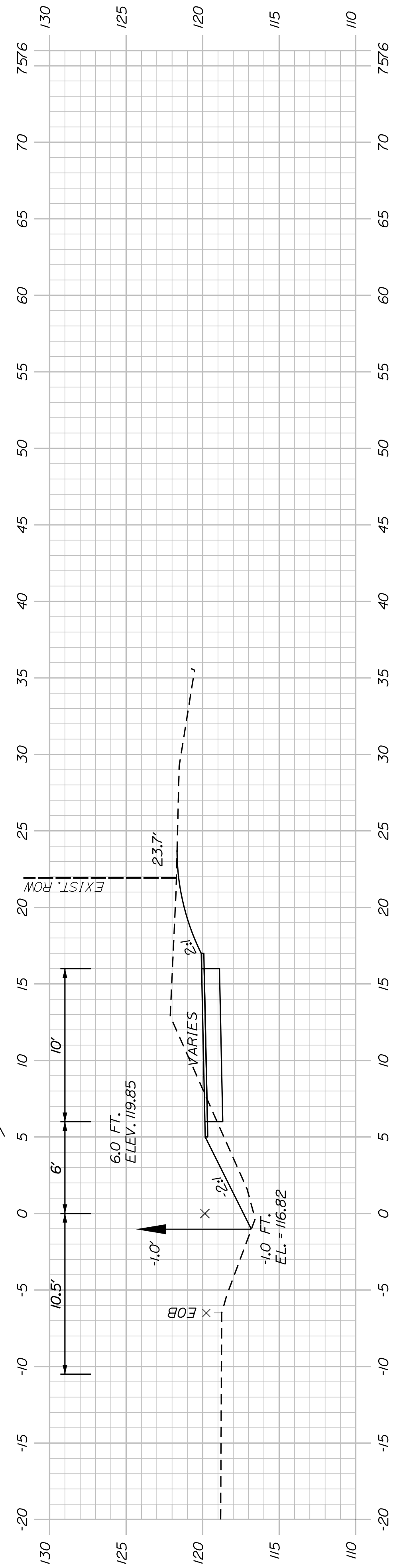

708+00.00

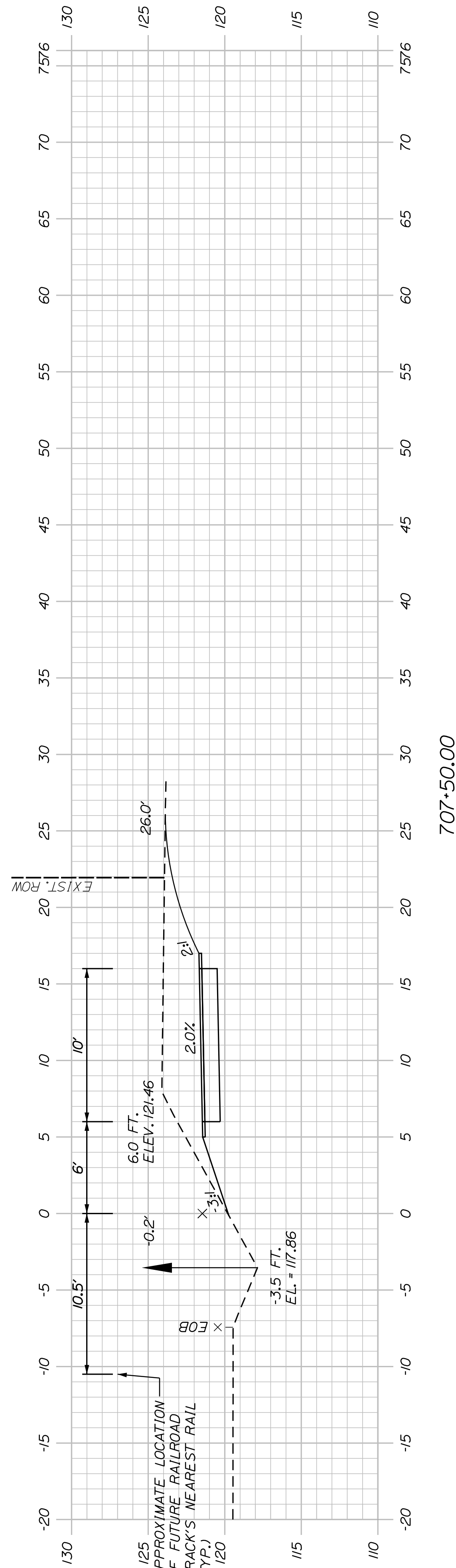

707+50.00

SHEET NUMBER

147

OF 178

WESTBROOK & WINDHAM
MOUNTAIN DIVISION TRAIL

CROSS SECTIONS

PROJ. MANAGER	J. DOSTIE	BY	DATE
DESIGN-DETAILED	T. WARREN	M. CUNDIFF	05/23
CHECKED-REVIEWED	J. WACHSBACH	D. ETTINGER	05/23
DESIGN-DETAILED			
REVISIONS 1			
REVISIONS 2			
REVISIONS 3			
REVISIONS 4			
FIELD CHANGES			

TOWN OF WINDHAM
8 SCHOOL ROAD
WINDHAM, ME 04062

WIN
26576.00

SIGNATURE
P.E. NUMBER
DATE

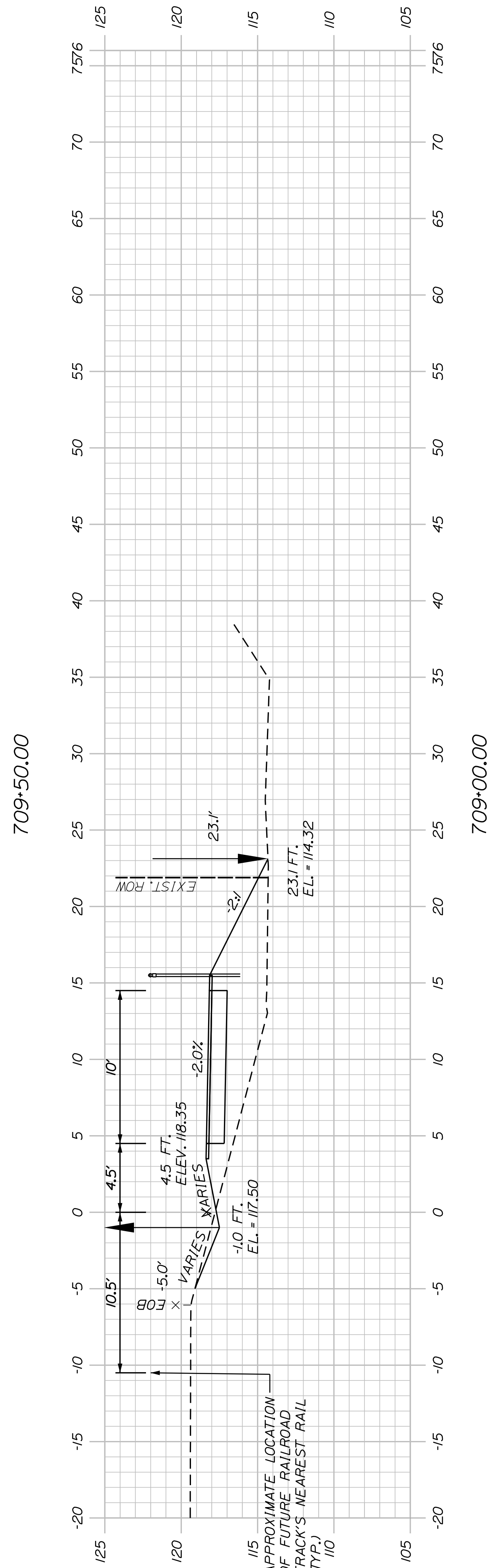
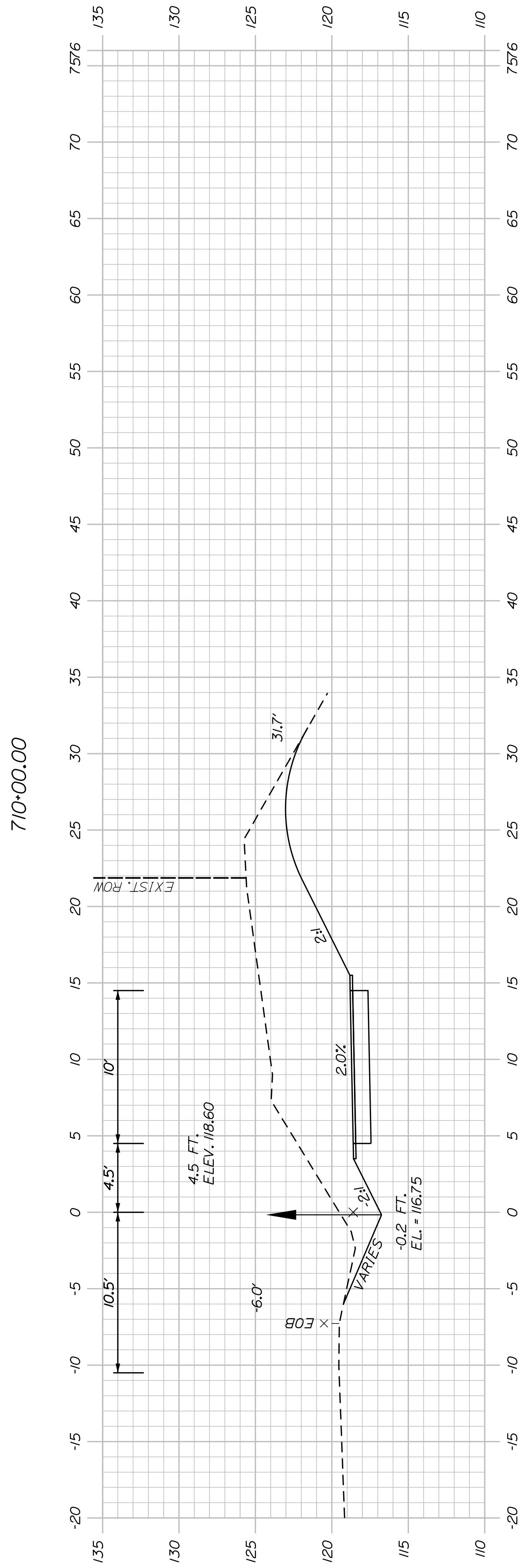
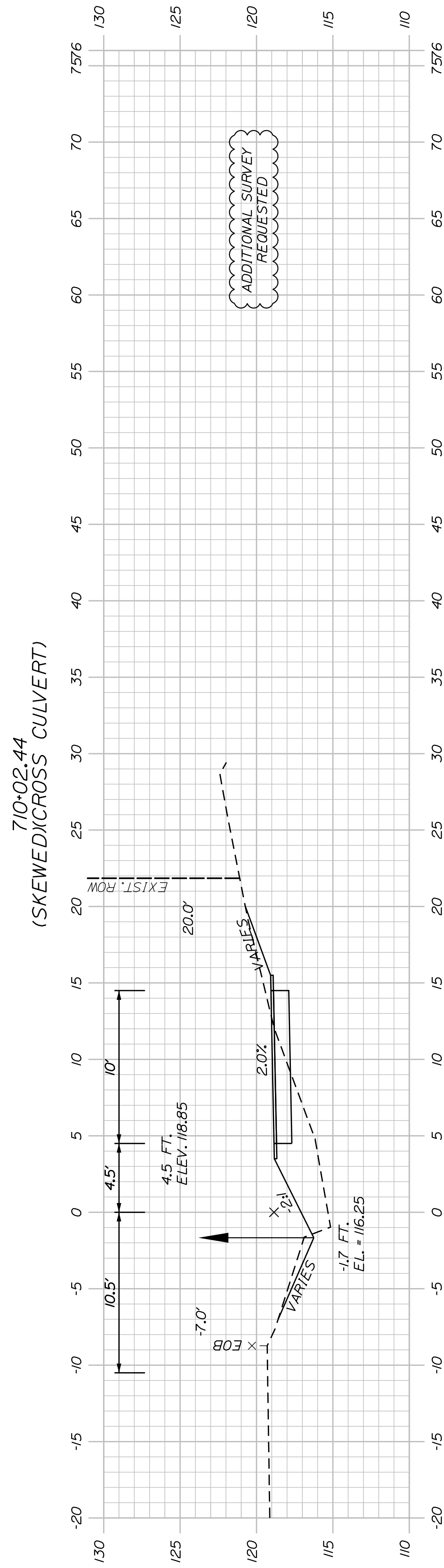
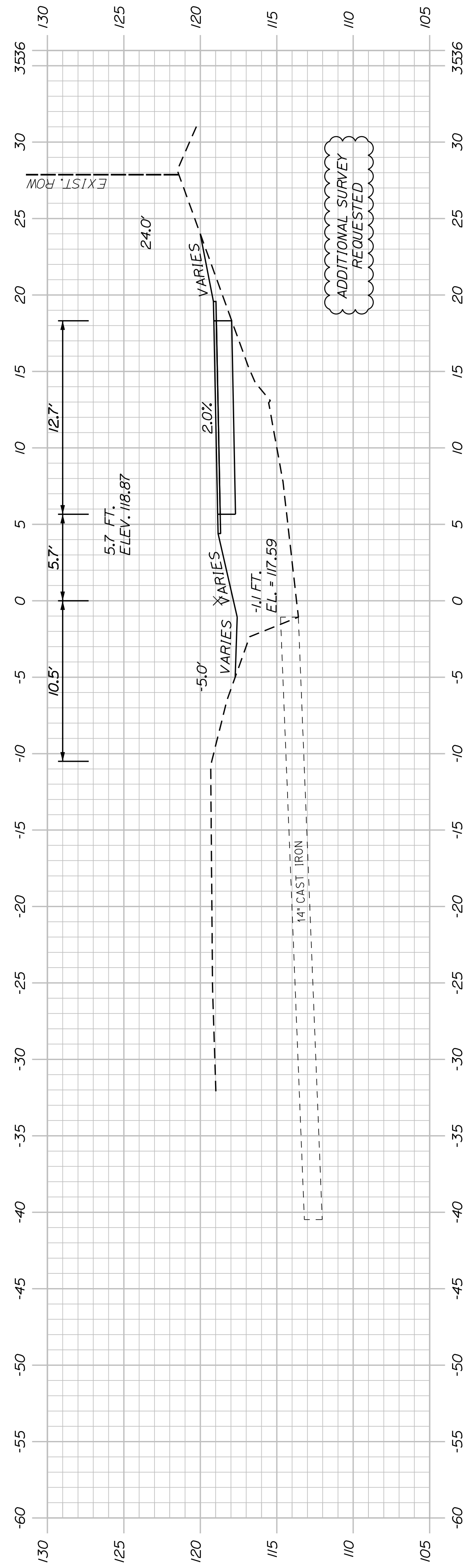

PROJ. MANAGER	J. DOSTIE	BY	DATE
DESIGN-DETAILED	T. WARREN	M. CUNDIFF	05/23
CHECKED-REVIEWED	J. WACHSBACH	D. ETTINGER	05/23
DESIGN-DETAILED			
REVISIONS 1			
REVISIONS 2			
REVISIONS 3			
REVISIONS 4			
FIELD CHANGES			

SIGNATURE	P.E. NUMBER	DATE

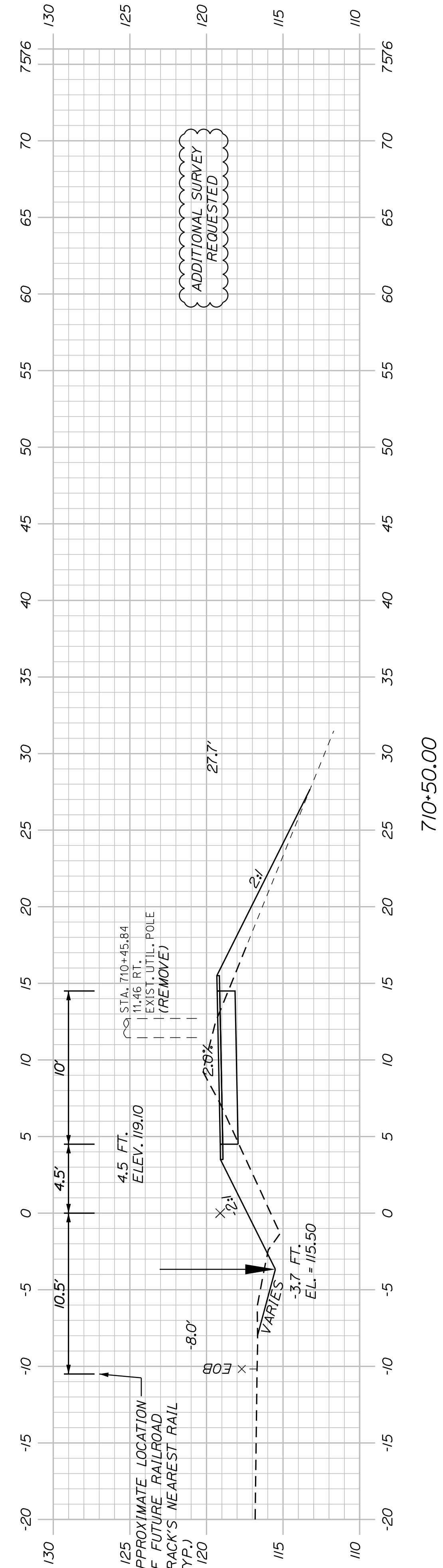
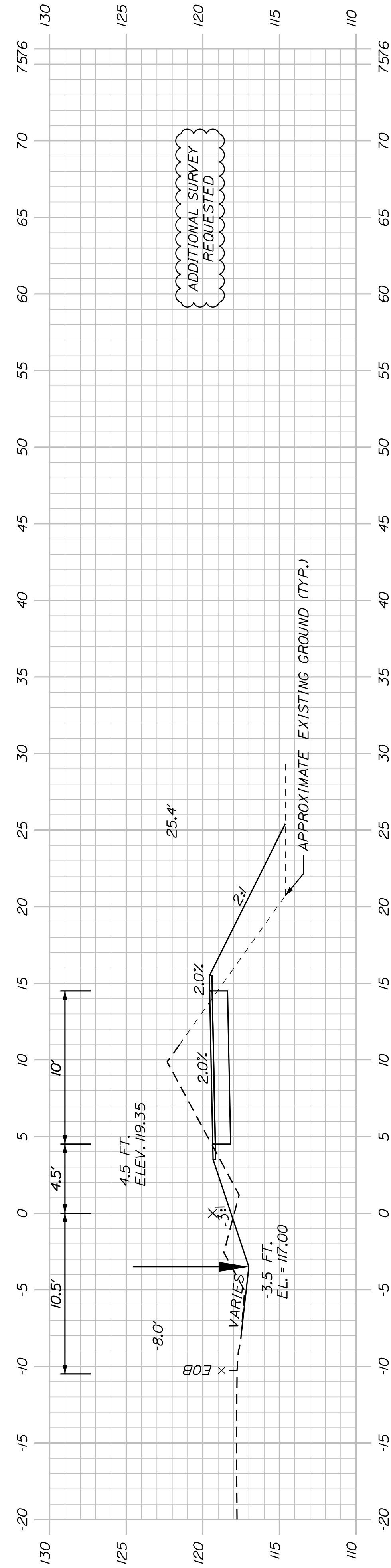
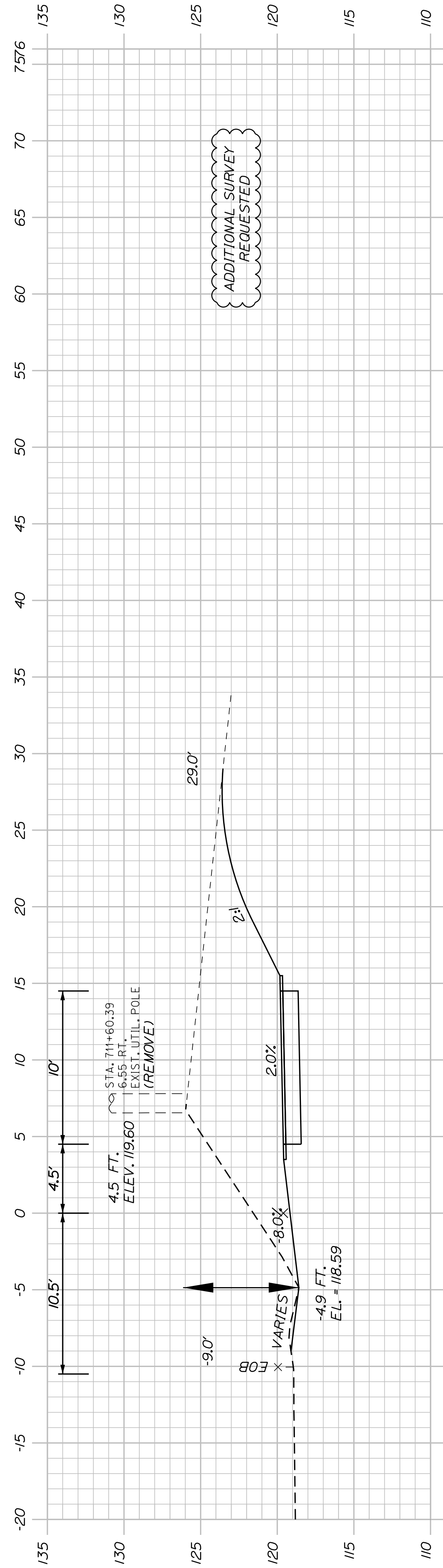
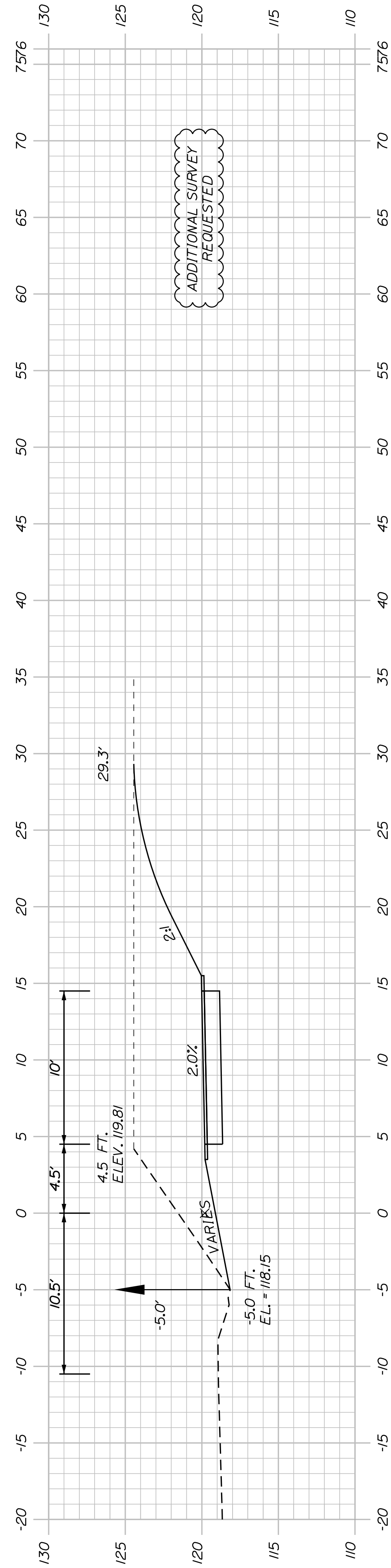

PROJ. MANAGER	J. DOSTIE	BY	DATE
DESIGN-DETAILED	T. WARREN	M. CUNIFF	05/23
CHECKED-REVIEWED	J. WINCHENBACH	D. ETTINGER	05/23
DESIGN-DETAILED			
DESIGN-DETAILED			
REVISIONS 1			
REVISIONS 2			
REVISIONS 3			
REVISIONS 4			
FIELD CHANGES			

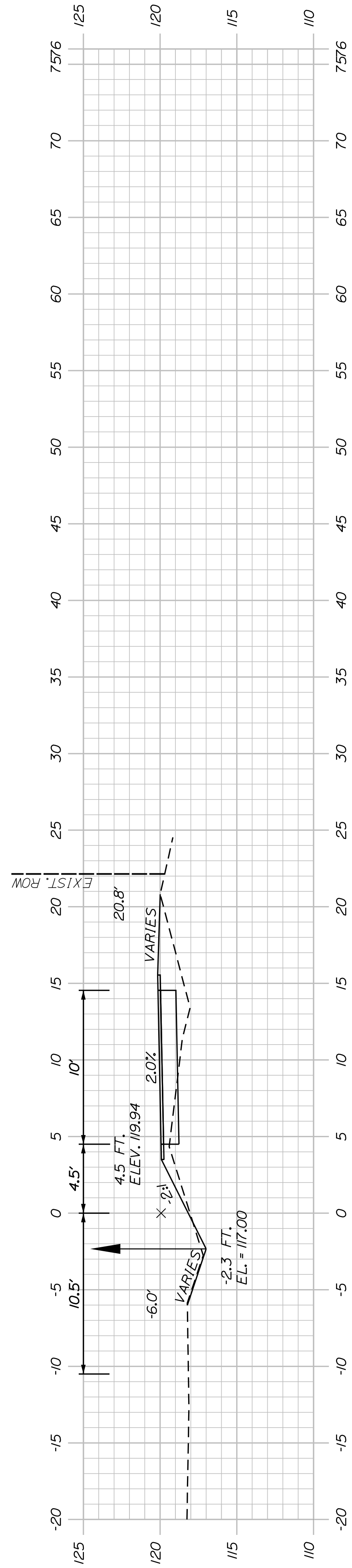

713+50.00

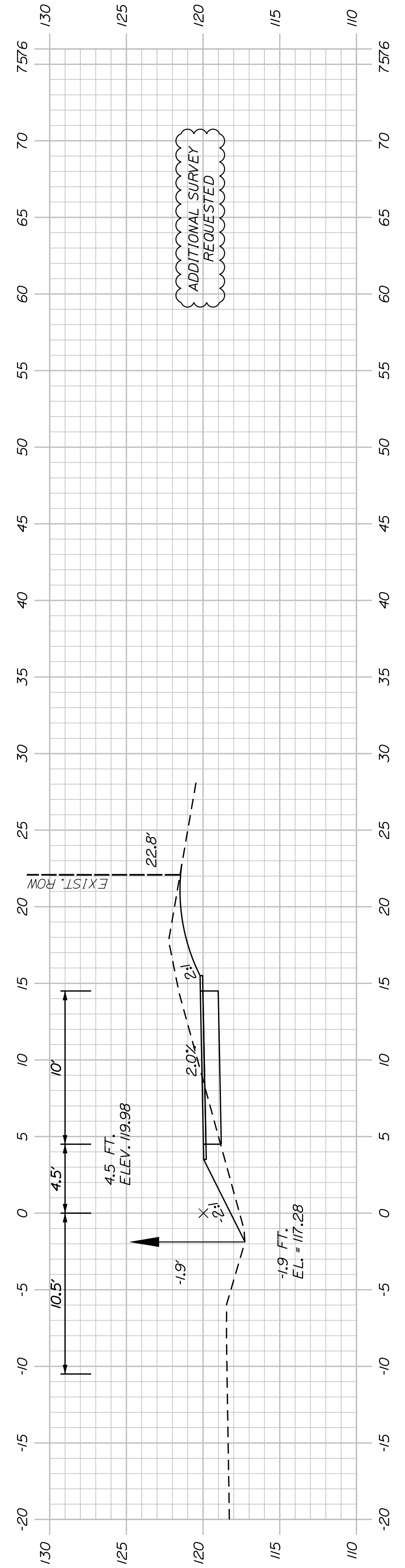

713+00.00

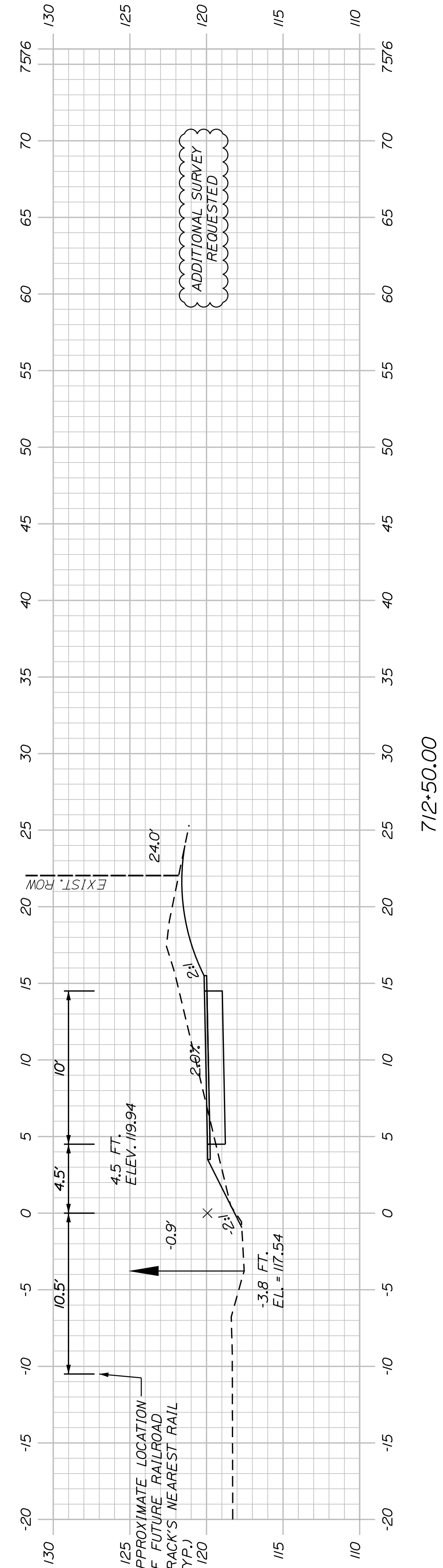

712+50.00

SHEET NUMBER

150

OF 178

WESTBROOK & WINDHAM
MOUNTAIN DIVISION TRAIL
CROSS SECTIONS

PROJ. MANAGER	J. DOSTE	BY	DATE
DESIGN-DETAILED	T. WARREN	M. CUNIFF	05/23
CHECKED-REVIEWED	J. WINCHENBACH	D. ETTINGER	05/23
DESIGN-DETAILED	-	-	-
DESIGN-DETAILED	-	-	-
REVISIONS 1	-	-	-
REVISIONS 2	-	-	-
REVISIONS 3	-	-	-
REVISIONS 4	-	-	-
FIELD CHANGES	-	-	-

TOWN OF WINDHAM
8 SCHOOL ROAD
WINDHAM, ME 04062

WIN
26576.00

SIGNATURE
P.E. NUMBER
DATE

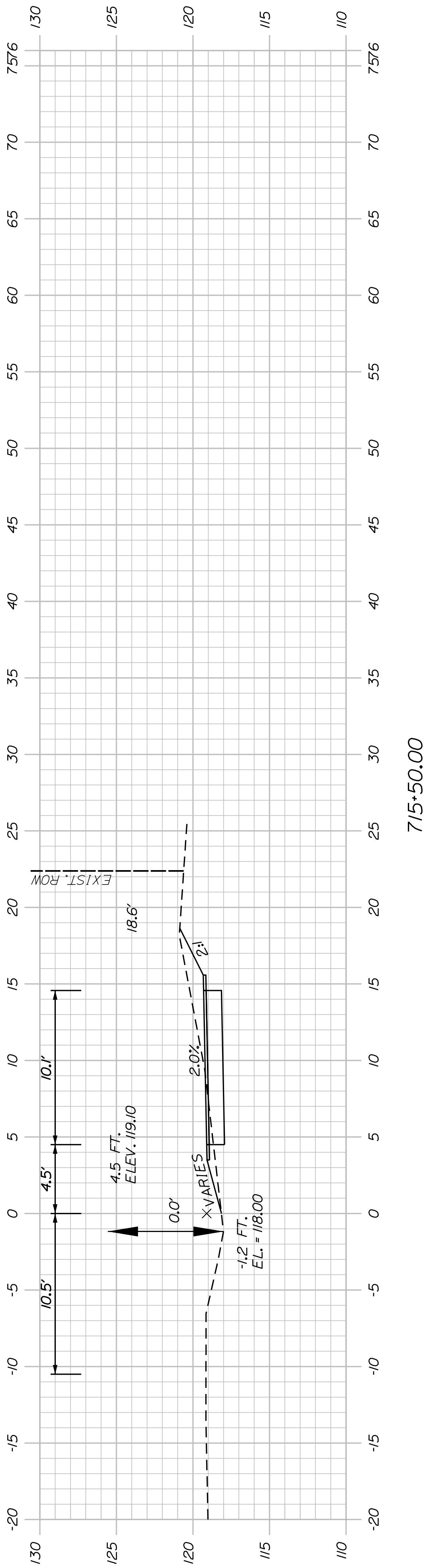

715+50.00

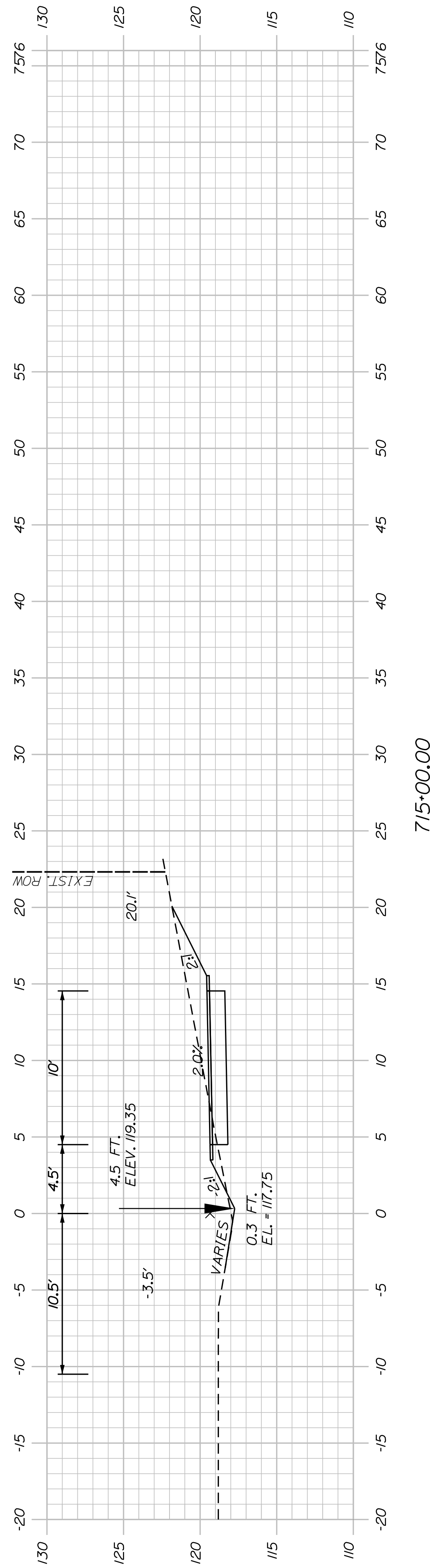

715+00.00

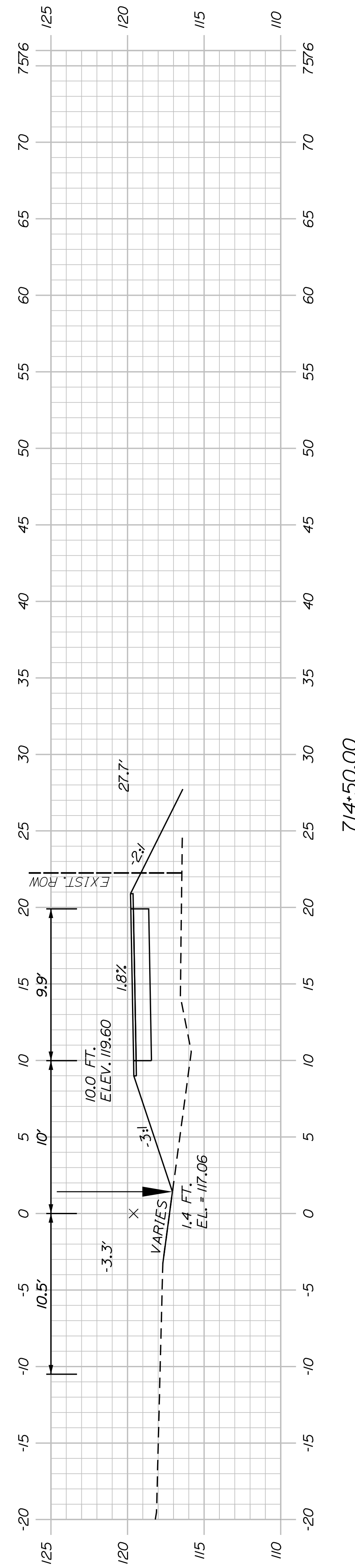

714+50.00

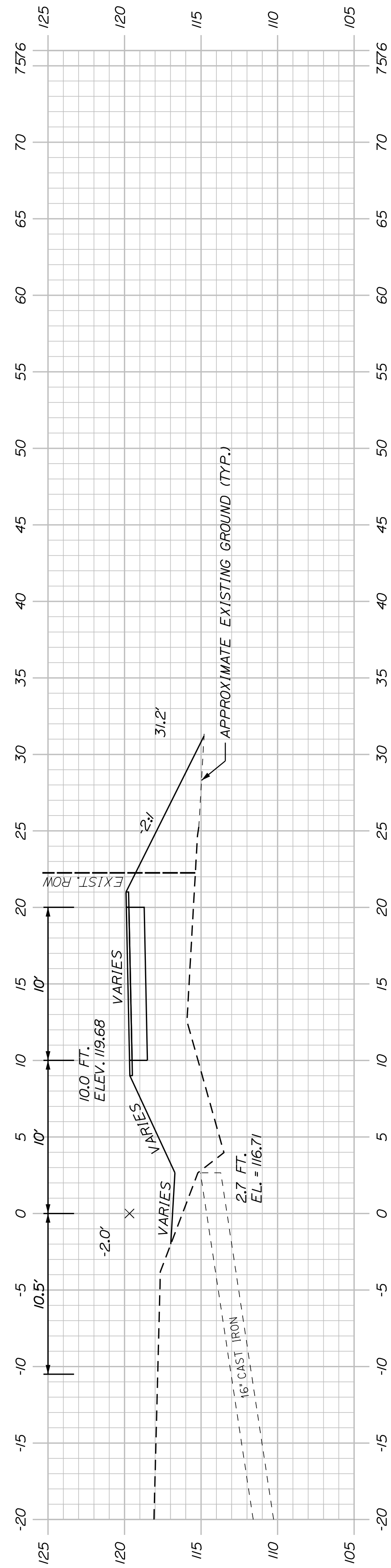

714+34.55
(SKEWED)CROSS CULVERT

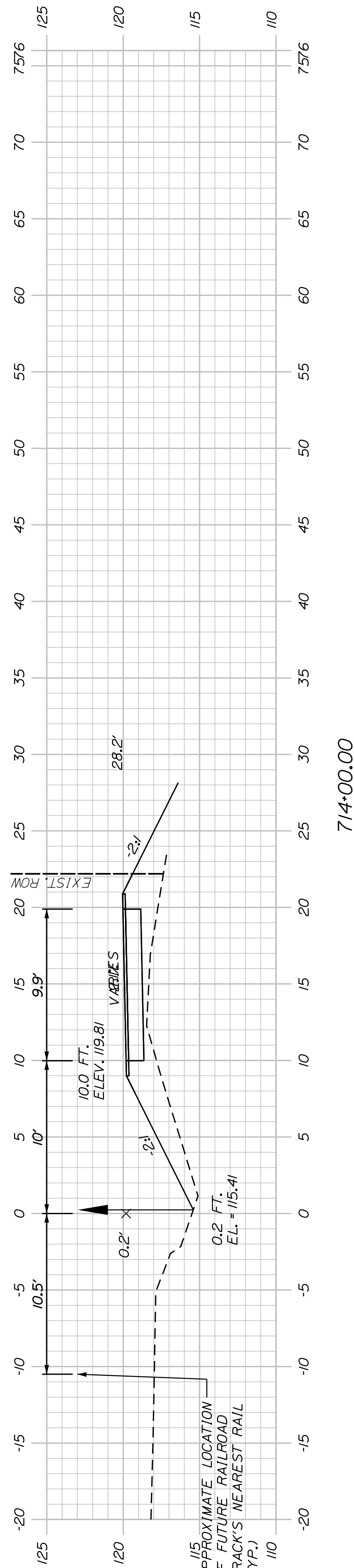

714+00.00

SHEET NUMBER

151

OF 178

WESTBROOK & WINDHAM
MOUNTAIN DIVISION TRAIL

CROSS SECTIONS

DESIGN-DETAILED	CHECKED-REVIEWED	DESIGN-DETAILED	REVISIONS 1	REVISIONS 2	REVISIONS 3	REVISIONS 4	FIELD CHANGES
T. WARREN	J. WARBACH	D. ETTINGER	-	-	-	-	-
M. CUNIFF	J. WARBACH	D. ETTINGER	-	-	-	-	-
05/23	05/23	05/23	-	-	-	-	-

PROJ. MANAGER	J. DOSTIE	BY	DATE
DESIGN-DETAILED	T. WARREN	M. CUNIFF	05/23
CHECKED-REVIEWED	J. WARBACH	D. ETTINGER	05/23
DESIGN-DETAILED	-	-	-
REVISIONS 1	-	-	-
REVISIONS 2	-	-	-
REVISIONS 3	-	-	-
REVISIONS 4	-	-	-
FIELD CHANGES	-	-	-

TOWN OF WINDHAM
8 SCHOOL ROAD
WINDHAM, ME 04062

WIN
26576.00

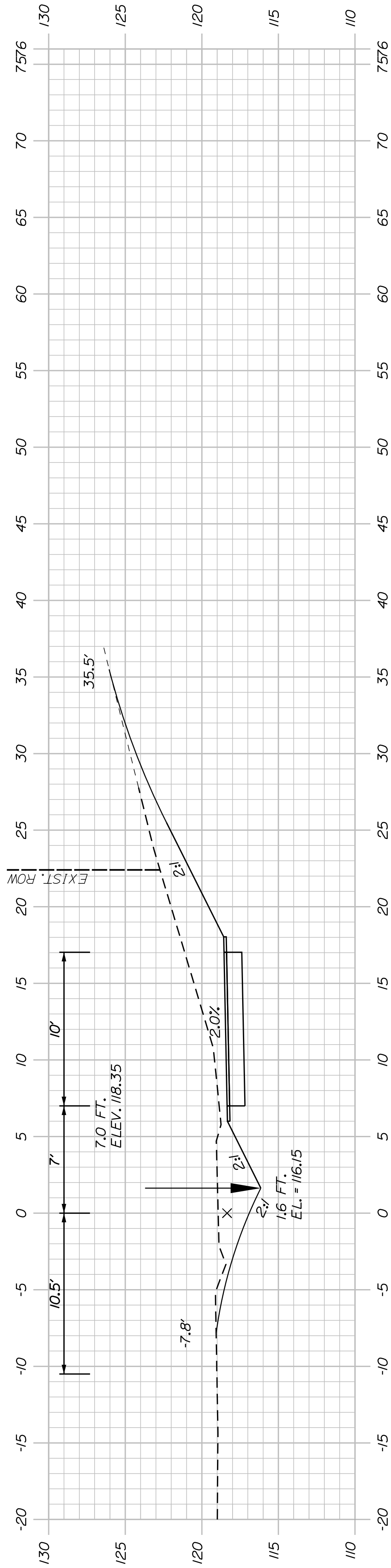

717+00.00

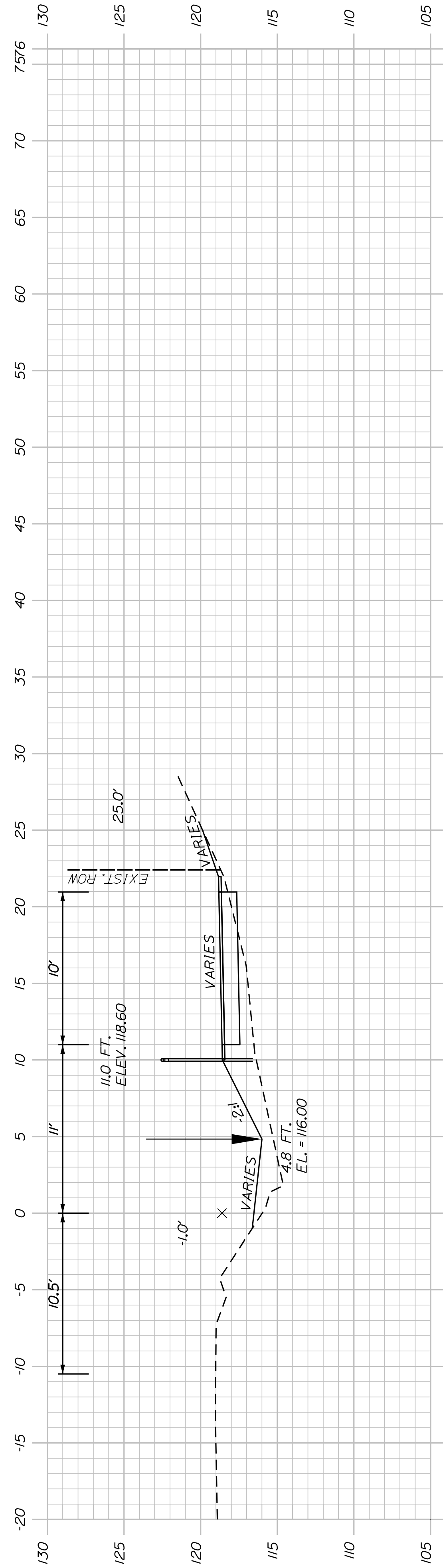

716+50.00

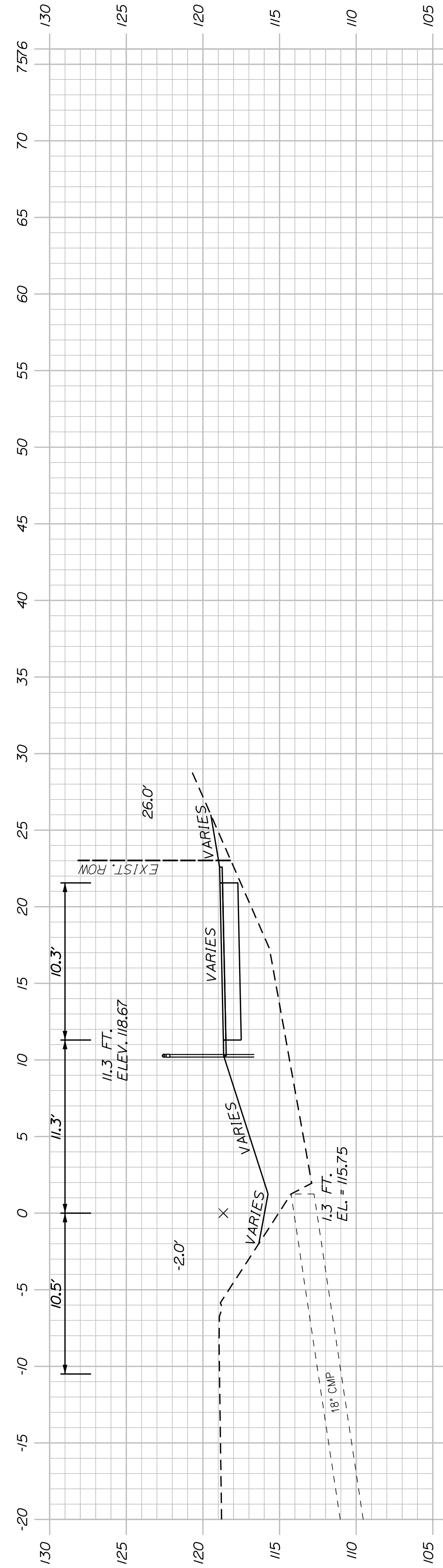

716+36.82
(SKEWED CROSS CULVERT)

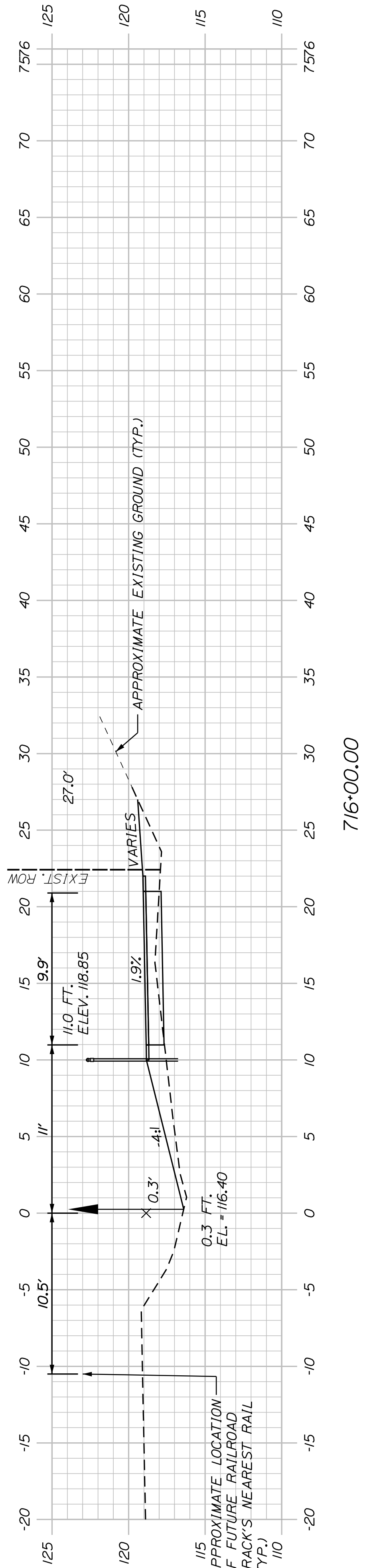

716+00.00

SHEET NUMBER

152

OF 178

WESTBROOK & WINDHAM
MOUNTAIN DIVISION TRAIL
CROSS SECTIONS

PROJ. MANAGER	J. DOSTIE	BY	DATE
DESIGN-DETAILED	T. WARREN	M. CUNIFF	05/23
CHECKED-REVIEWED	J. WACHSBACH	D. ETTINGER	05/23
DESIGN-DETAILED			
REVISIONS 1			
REVISIONS 2			
REVISIONS 3			
REVISIONS 4			
FIELD CHANGES			

TOWN OF WINDHAM
8 SCHOOL ROAD
WINDHAM, ME 04062

WIN
26576.00

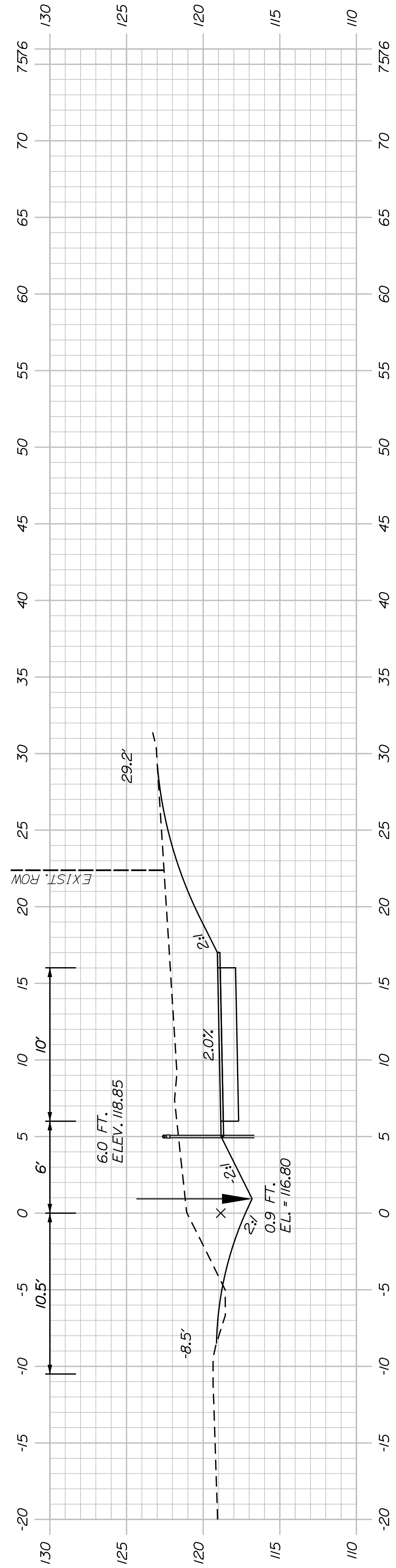

719+00.00

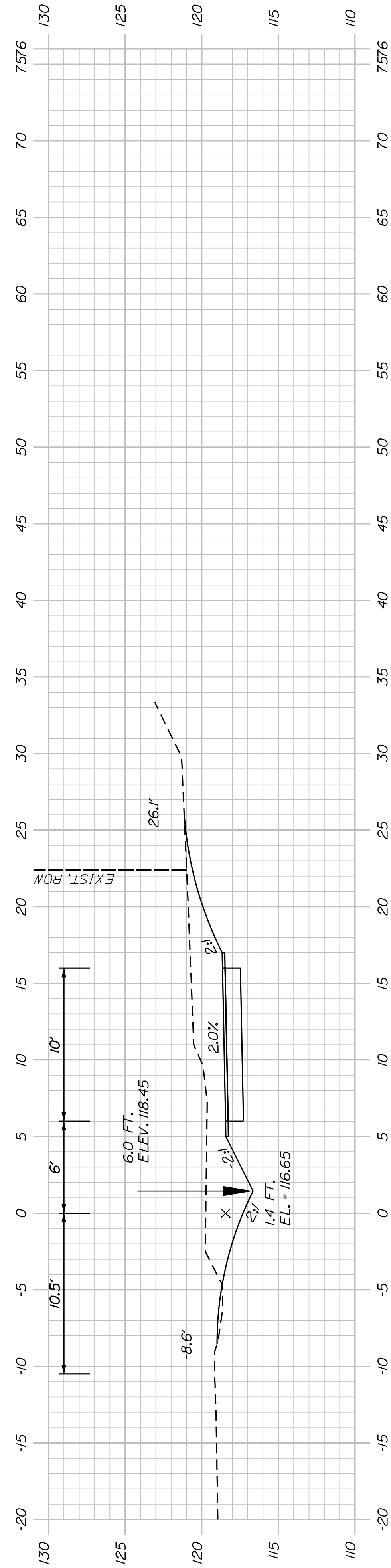

718+50.00

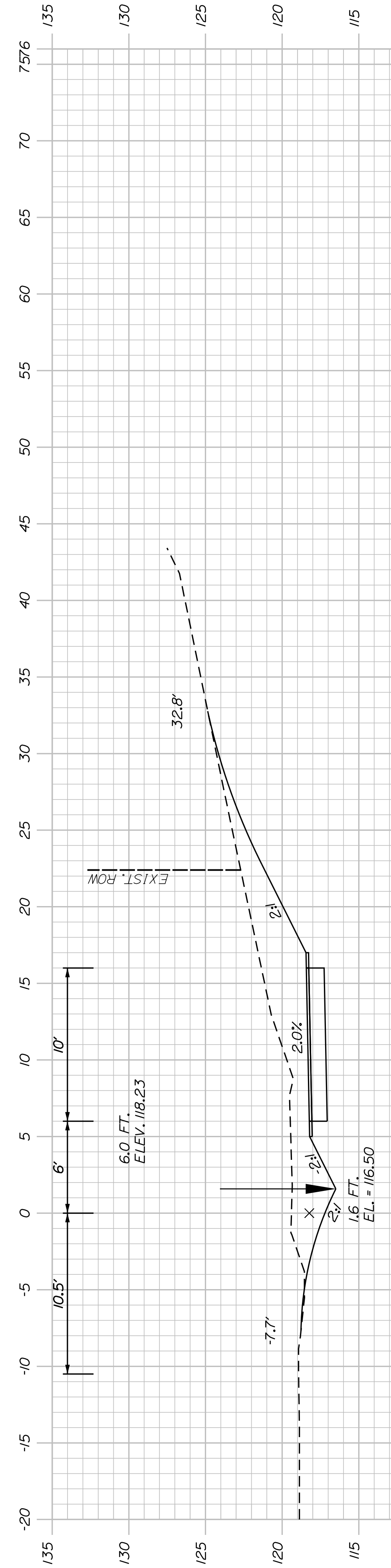

718+00.00

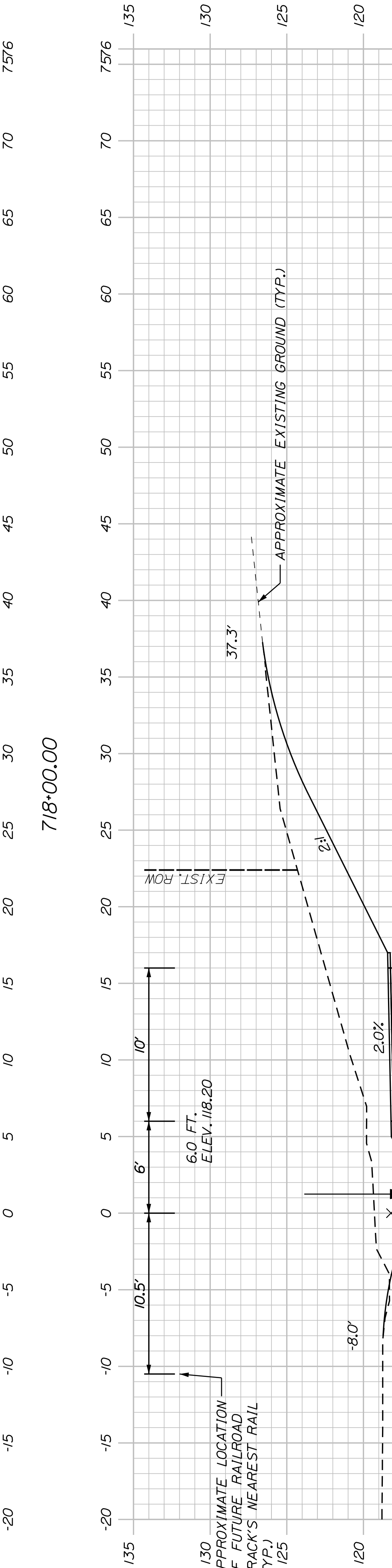

717+50.00

SHEET NUMBER
153
OF 178

**WESTBROOK & WINDHAM
MOUNTAIN DIVISION TRAIL
CROSS SECTIONS**

PROJ. MANAGER	J. DOSTIE	BY	DATE
DESIGN-DETAILED	T. WARREN	M. CUNIFF	05/23
CHECKED-REVIEWED	J. WACHUBACH	D. ETTINGER	05/23
DESIGN-DETAILED			
DESIGN-DETAILED			
REVISIONS 1			
REVISIONS 2			
REVISIONS 3			
REVISIONS 4			
FIELD CHANGES			

TOWN OF WINDHAM
8 SCHOOL ROAD
WINDHAM, ME 04062
WIN
26576.00

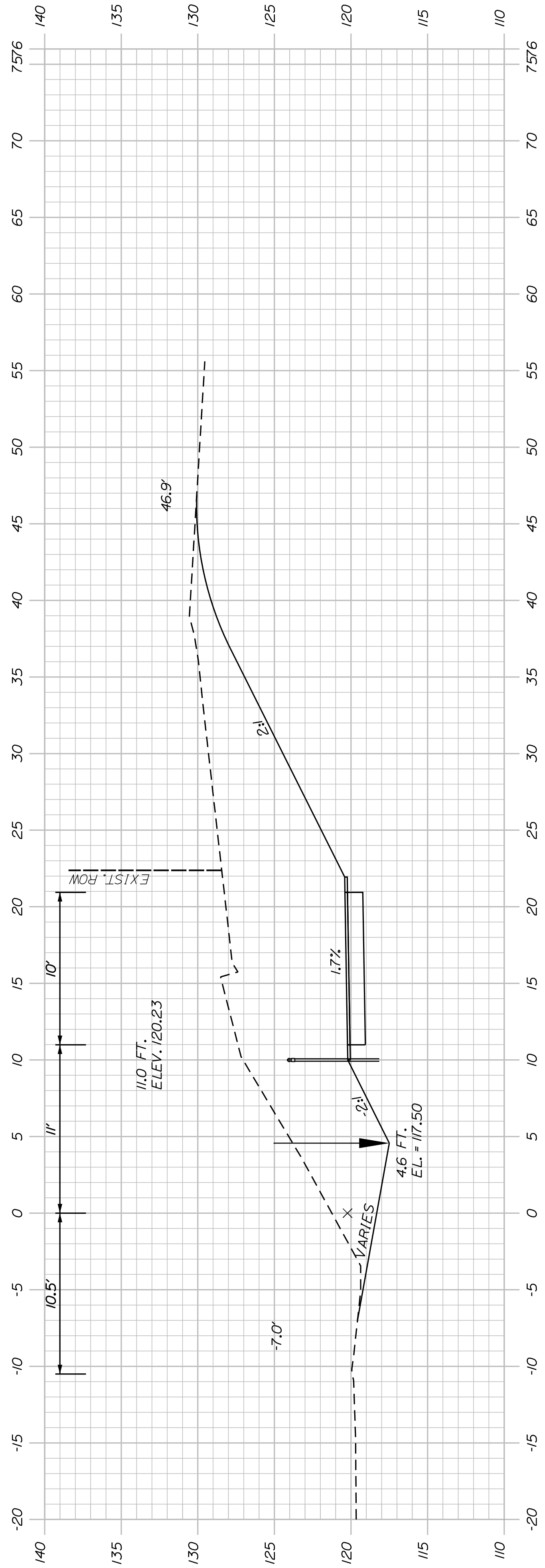

720+00.00

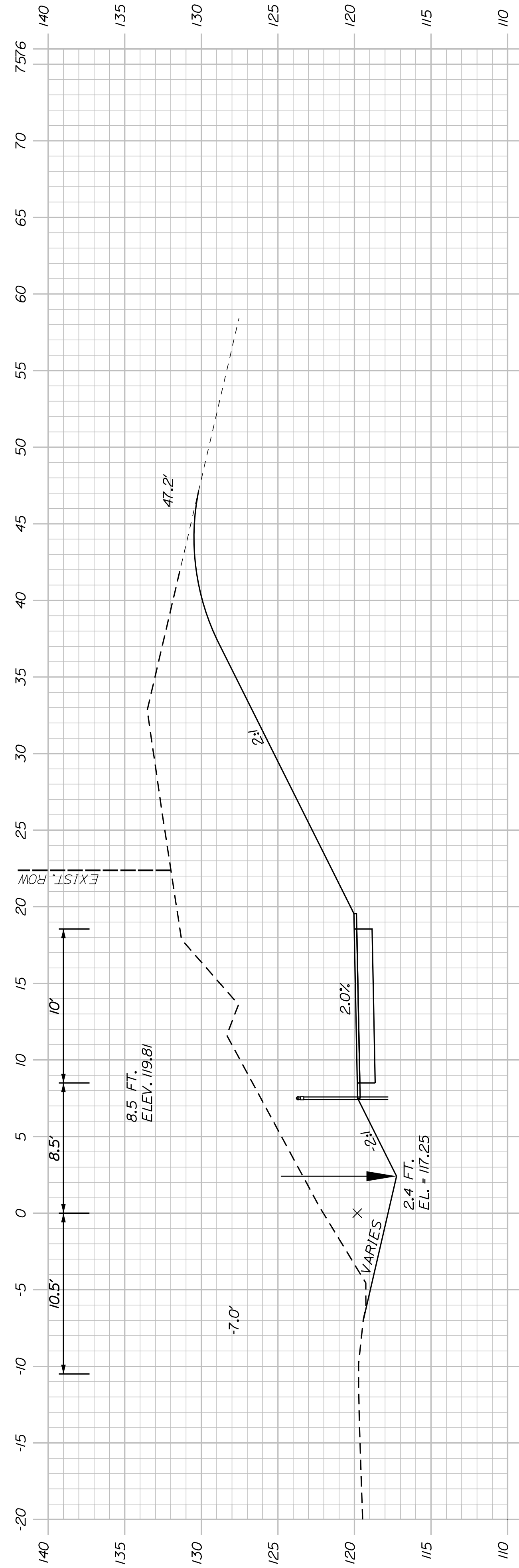

719+75.00

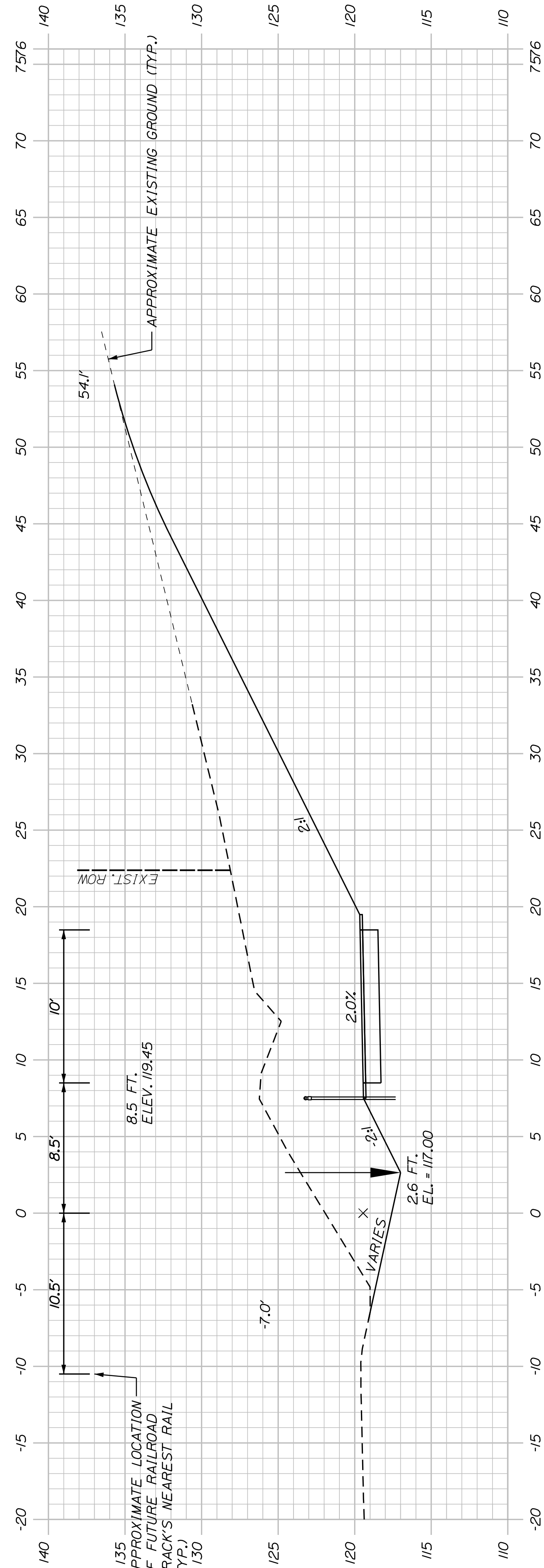

719+50.00

SHEET NUMBER

154

OF 178

WESTBROOK & WINDHAM
MOUNTAIN DIVISION TRAIL

CROSS SECTIONS

PROJ. MANAGER	J. DOSTE	BY	DATE
DESIGN-DETAILED	T. WARREN	M. CUNIFF	05/23
CHECKED-REVIEWED	J. WACHSBACH	D. ETTINGER	05/23
DESIGN-DETAILED	-	-	-
DESIGN-DETAILED	-	-	-
REVISIONS 1	-	-	-
REVISIONS 2	-	-	-
REVISIONS 3	-	-	-
REVISIONS 4	-	-	-
FIELD CHANGES	-	-	-

SIGNATURE	P.E. NUMBER	DATE
-	-	-
-	-	-
-	-	-

TOWN OF WINDHAM
8 SCHOOL ROAD
WINDHAM, ME 04062

WIN
26576.00

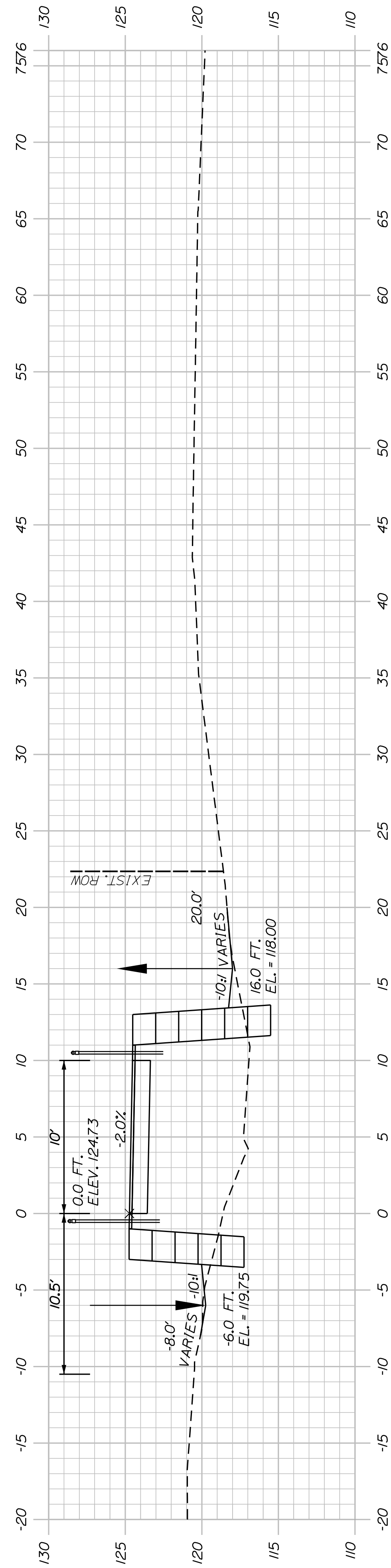

722+00.00

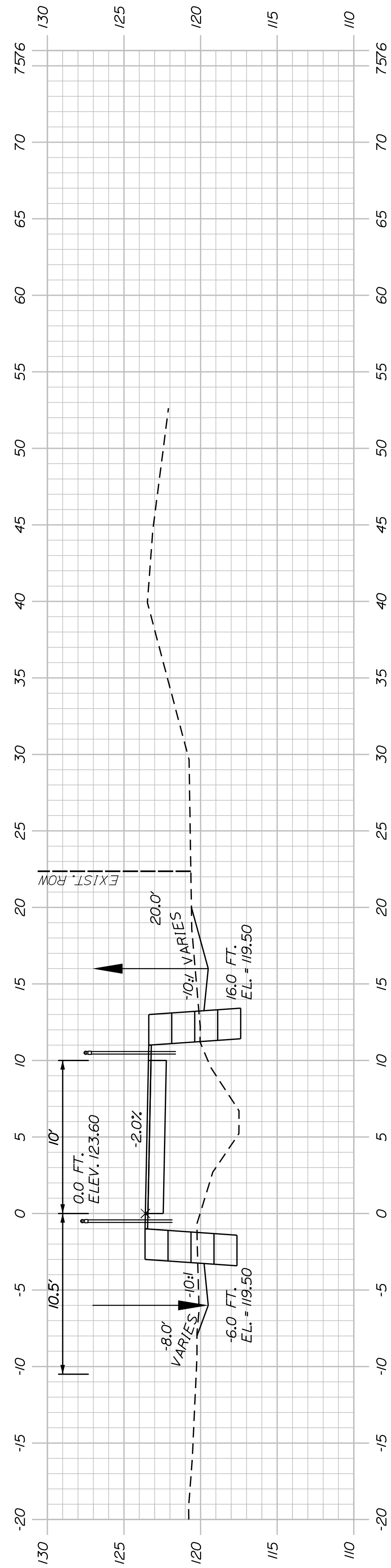

721+50.00

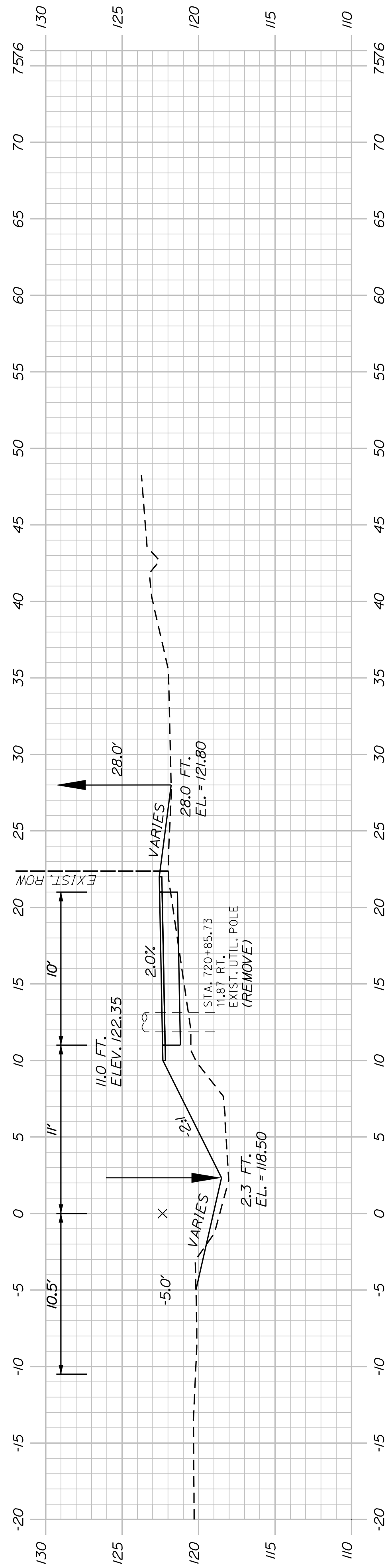

721+00.00

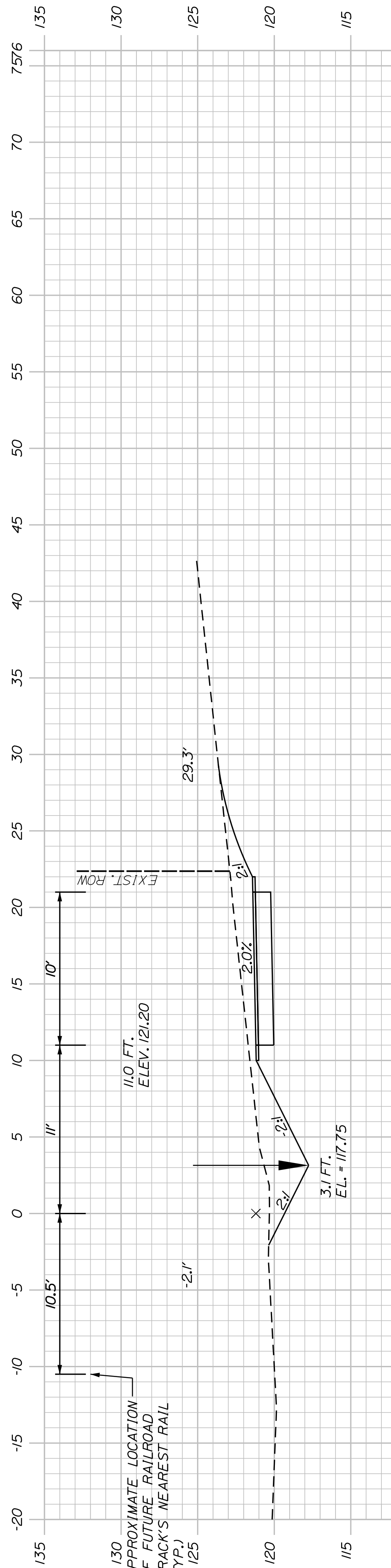

720+50.00

PROJ. MANAGER	J. DOSTIE	BY	DATE
DESIGN-DETAILED	T. WARREN	M. CUNIFF	05/23
CHECKED-REVIEWED	J. WINCHENBACH	D. ETTINGER	05/23
DESIGN-DETAILED			
REVISIONS 1			
REVISIONS 2			
REVISIONS 3			
REVISIONS 4			
FIELD CHANGES			

SIGNATURE	P.E. NUMBER	DATE

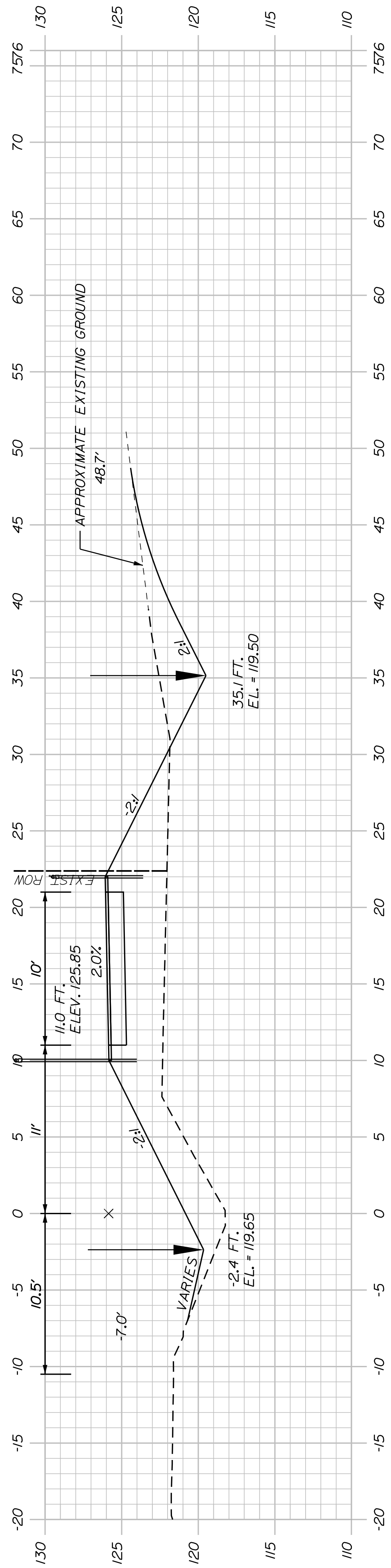

724+00.00

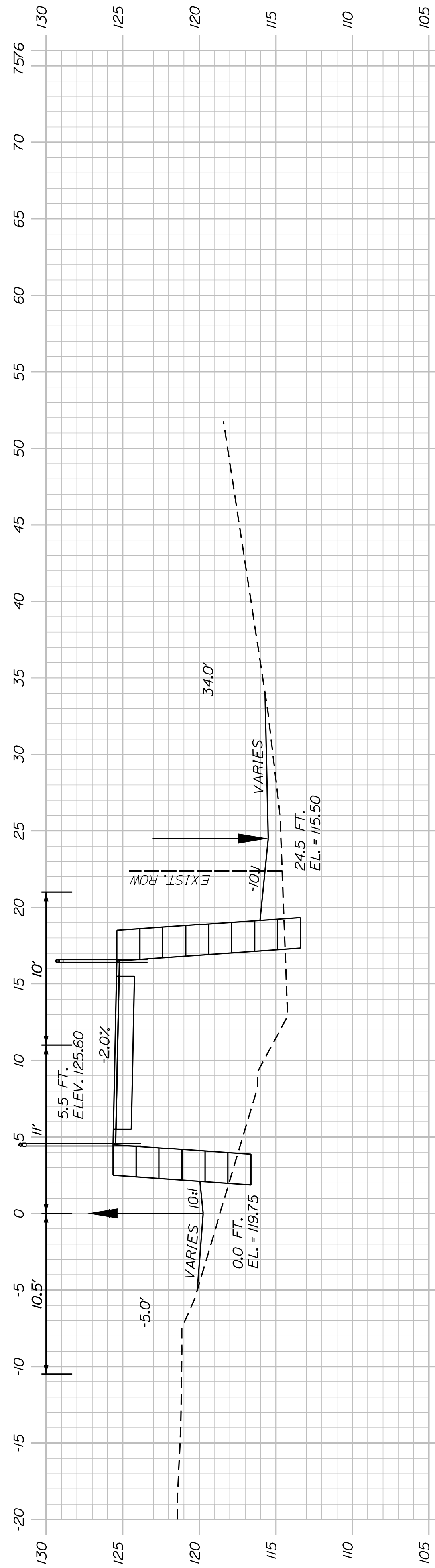

723+50.00

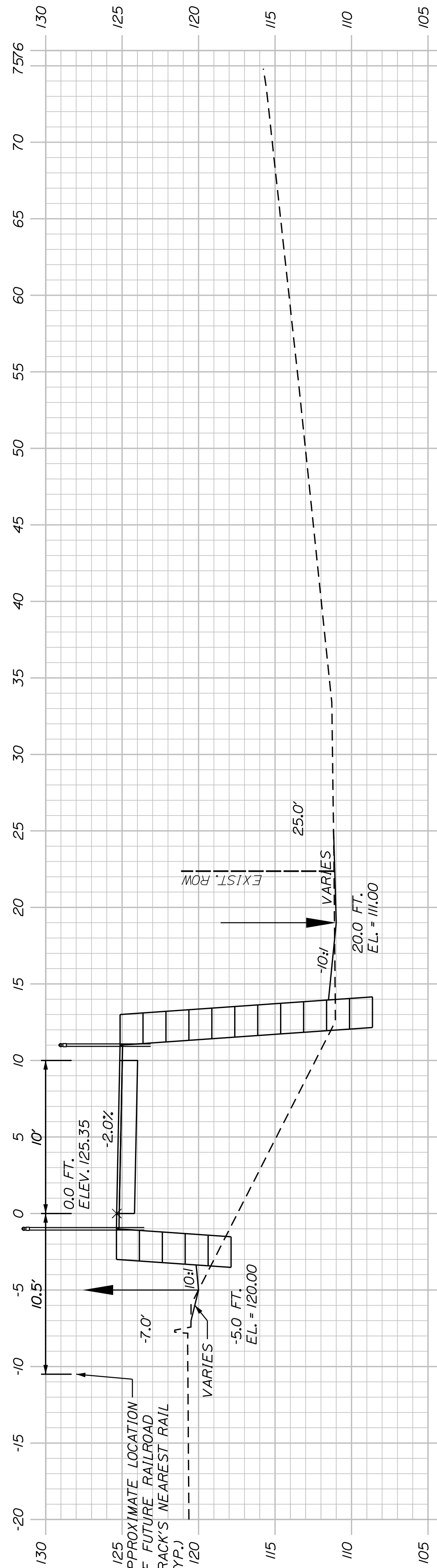

723+00.00

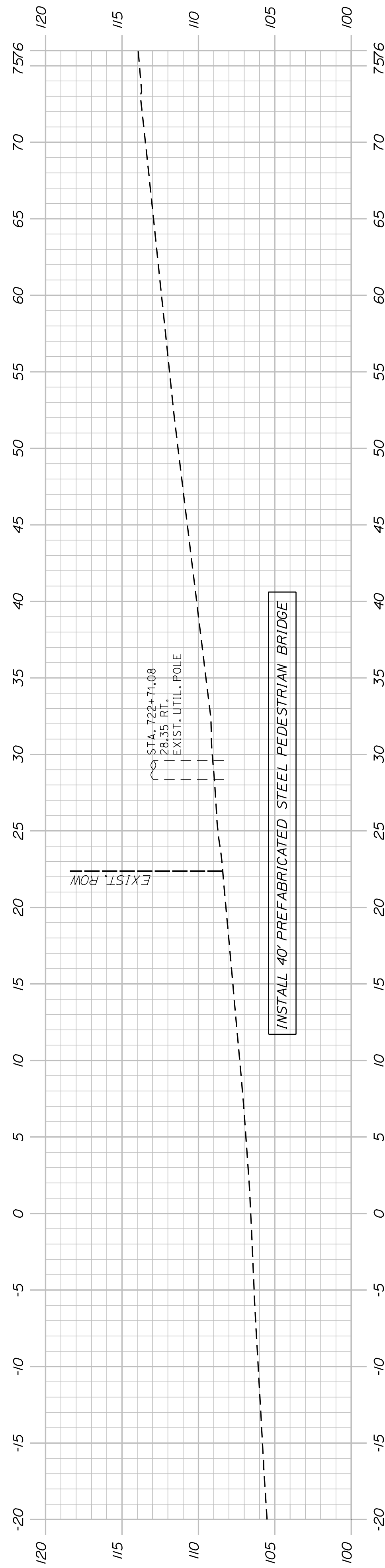

722+50.00
(MALLISON FALLS BRIDGE)

SHEET NUMBER

156

OF 178

WESTBROOK & WINDHAM
MOUNTAIN DIVISION TRAIL

CROSS SECTIONS

PROJ. MANAGER	J. DOSTIE	BY	DATE
DESIGN-DETAILED	T. WARREN	M. CUNIFF	05/23
CHECKED-REVIEWED	J. WACHSBACH	D. ETTINGER	05/23
DESIGN-DETAILED			
DESIGN-DETAILED			
REVISIONS 1			
REVISIONS 2			
REVISIONS 3			
REVISIONS 4			
FIELD CHANGES			

SIGNATURE	P.E. NUMBER	DATE

TOWN OF WINDHAM
8 SCHOOL ROAD
WINDHAM, ME 04062

WIN
26576.00

U:\4018_Windham - Mountain Division Trail\Z - CAD\00\Highway\Xsect.dgn

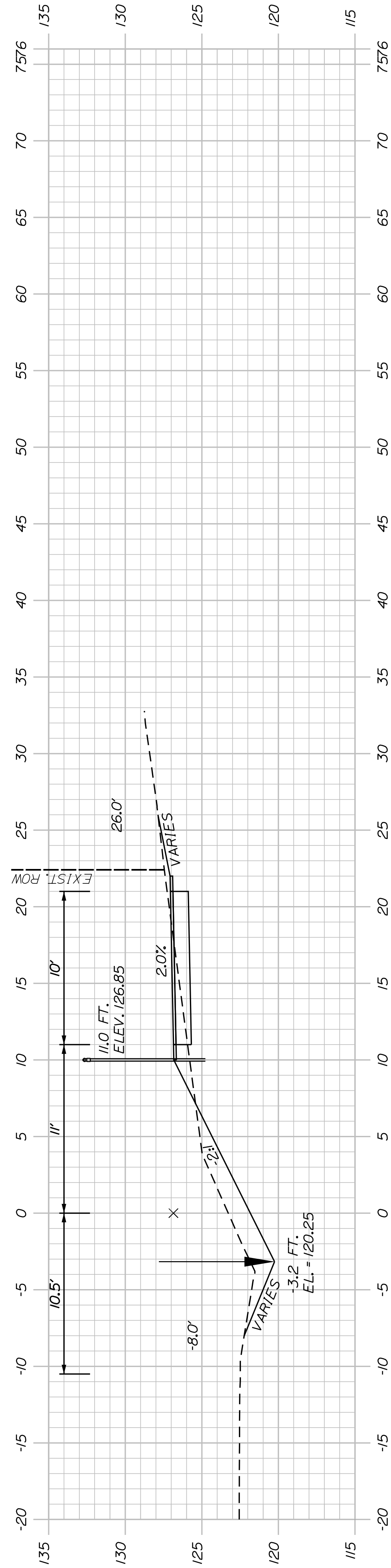

726+00.00

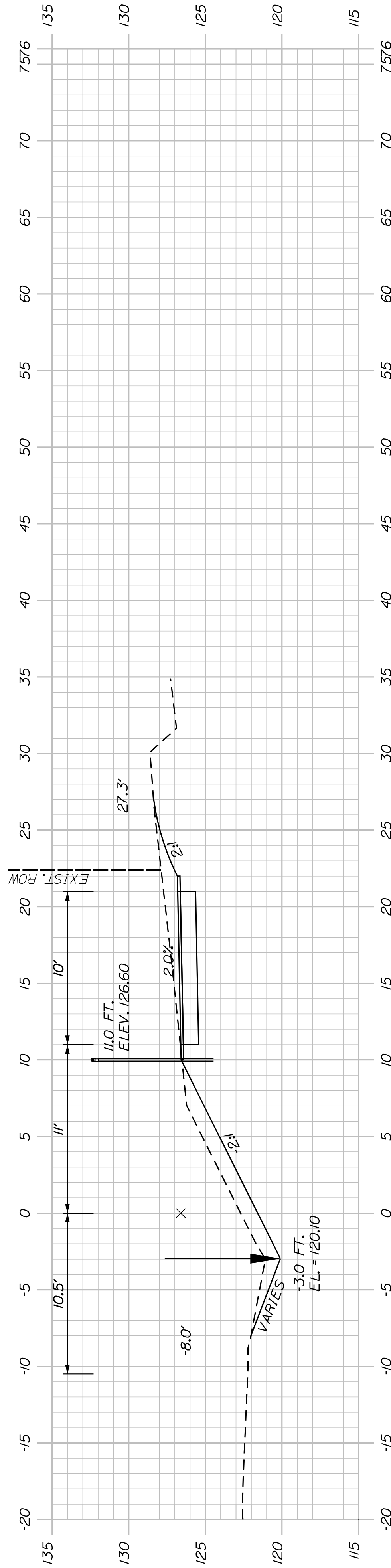

725+50.00

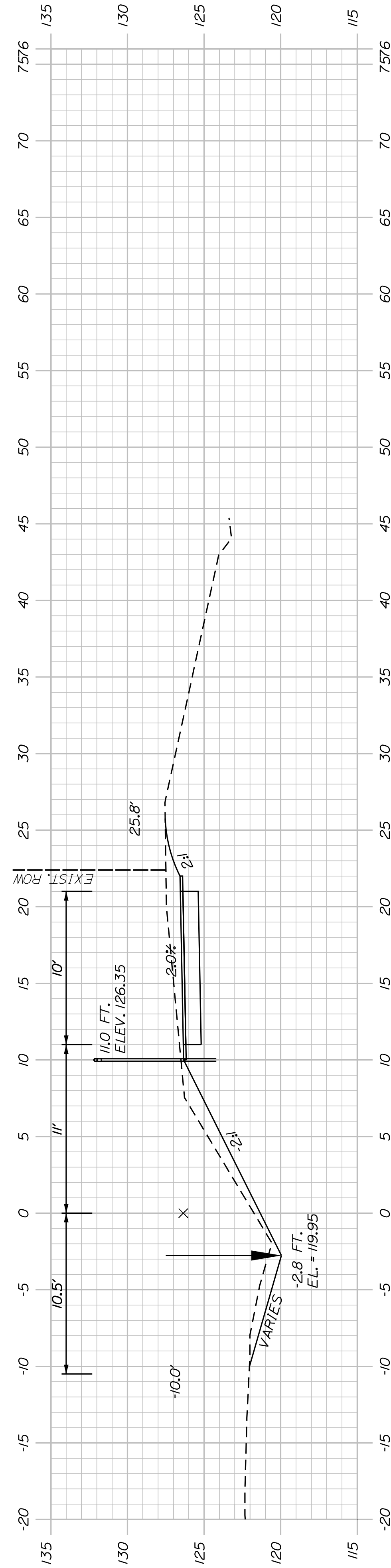

725+00.00

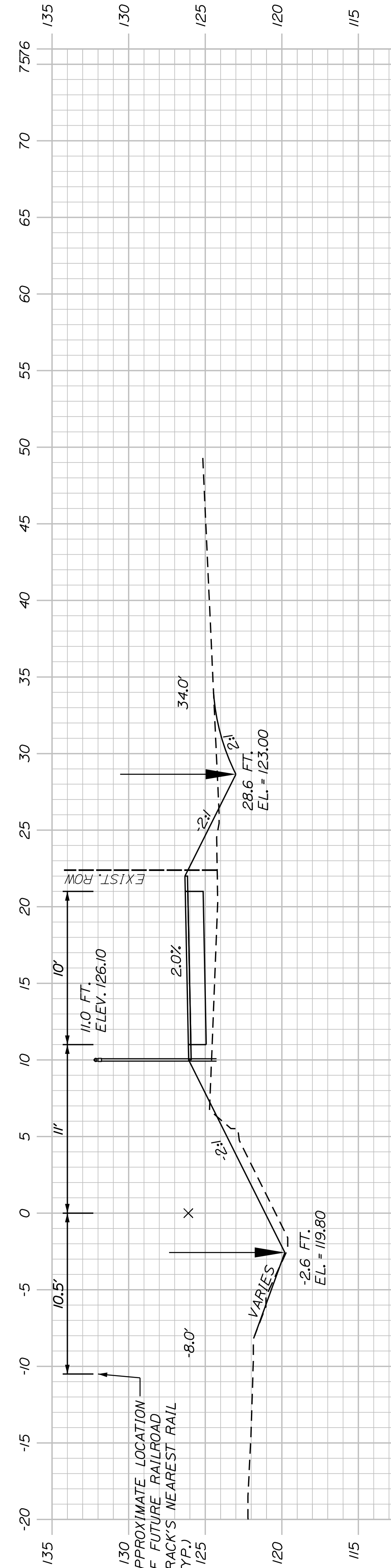

724+50.00

SHEET NUMBER

157

OF 178

WESTBROOK & WINDHAM
MOUNTAIN DIVISION TRAIL

CROSS SECTIONS

PROJ. MANAGER	J. DOSTIE	BY	DATE
DESIGN-DETAILED	T. WARREN	M. CUNIFF	05/23
CHECKED-REVIEWED	J. WINCHENBACH	D. ETTINGER	05/23
DESIGN-DETAILED			
DESIGN-DETAILED			
REVISIONS 1			
REVISIONS 2			
REVISIONS 3			
REVISIONS 4			
FIELD CHANGES			

SIGNATURE

P.E. NUMBER

DATE

TOWN OF WINDHAM
8 SCHOOL ROAD
WINDHAM, ME 04062

WIN
26576.00

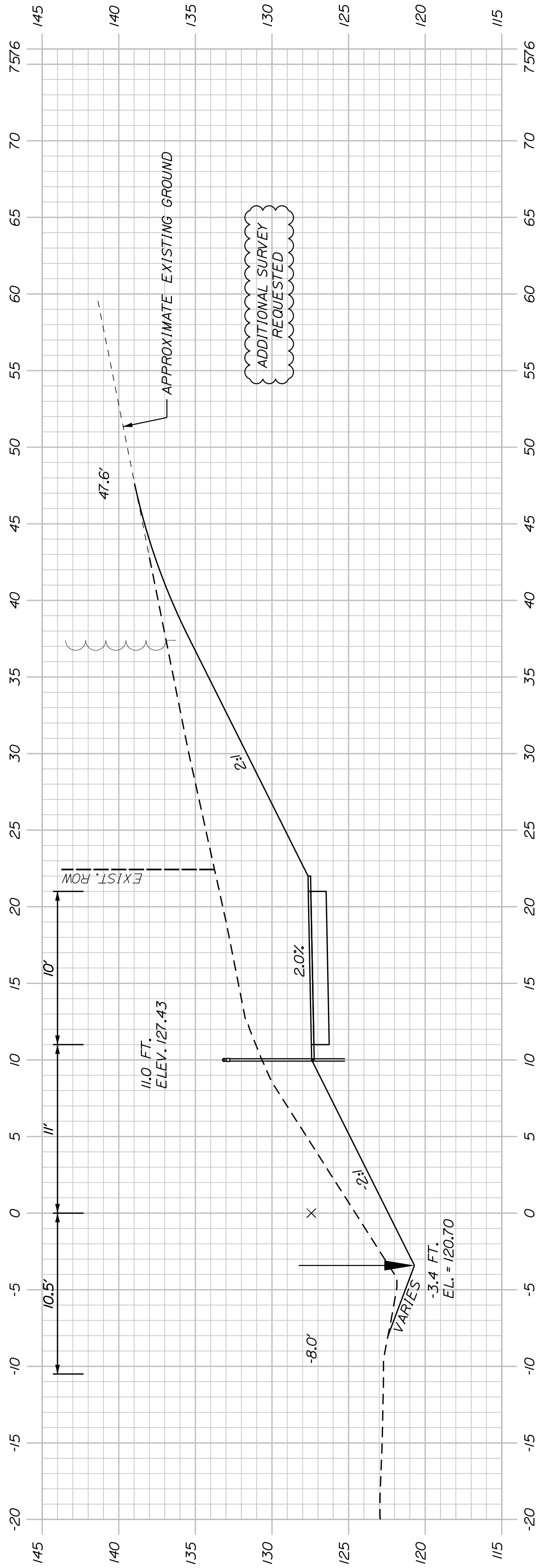

727+50.00

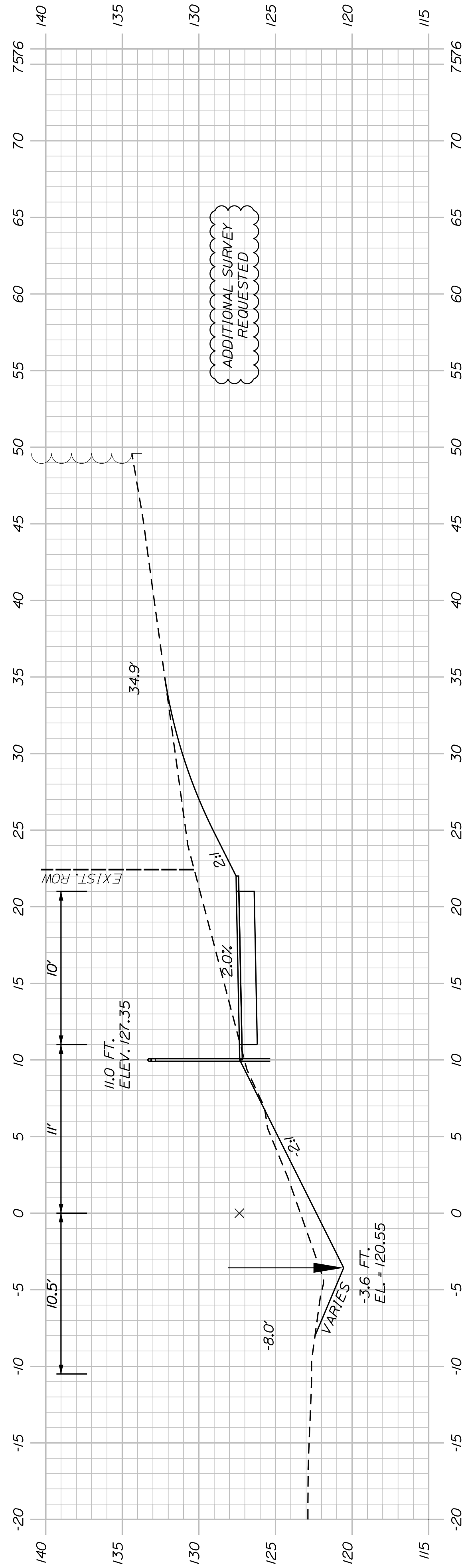

727+00.00

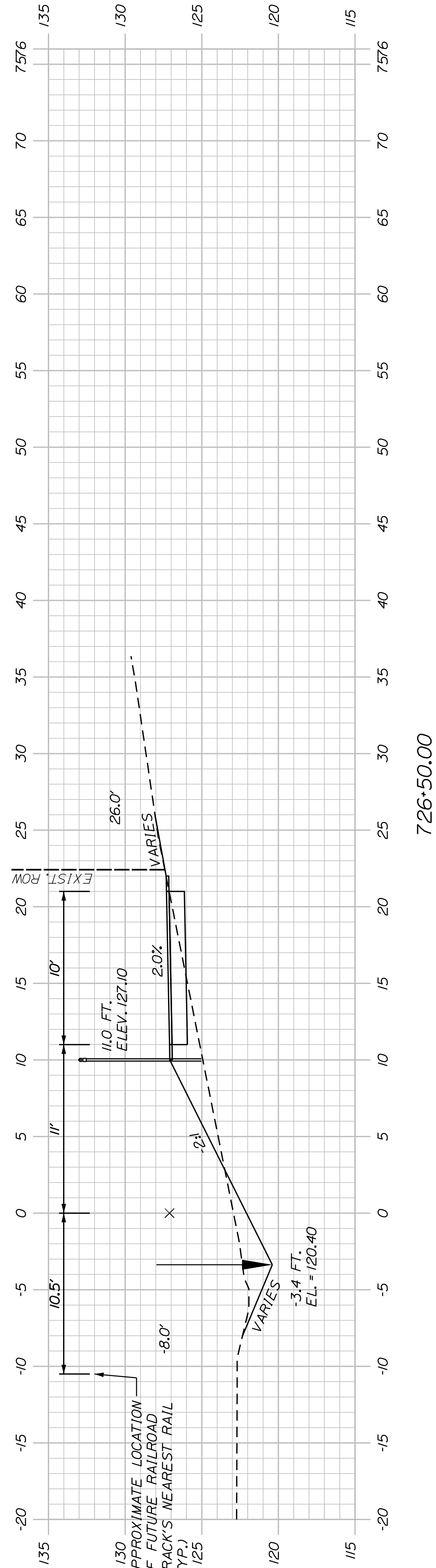

726+50.00

SHEET NUMBER

158

OF 178

WESTBROOK & WINDHAM
MOUNTAIN DIVISION TRAIL
CROSS SECTIONS

PROJ. MANAGER	J. DOSTE	BY	DATE
DESIGN-DETAILED	T. WARREN	M. CUNIFF	05/23
CHECKED-REVIEWED	J. WACHBACH	D. ETTINGER	05/23
DESIGN-DETAILED	-	-	-
DESIGN-DETAILED	-	-	-
REVISIONS 1	-	-	-
REVISIONS 2	-	-	-
REVISIONS 3	-	-	-
REVISIONS 4	-	-	-
FIELD CHANGES	-	-	-

TOWN OF WINDHAM
8 SCHOOL ROAD
WINDHAM, ME 04062

WIN
26576.00

SIGNATURE
P.E. NUMBER
DATE

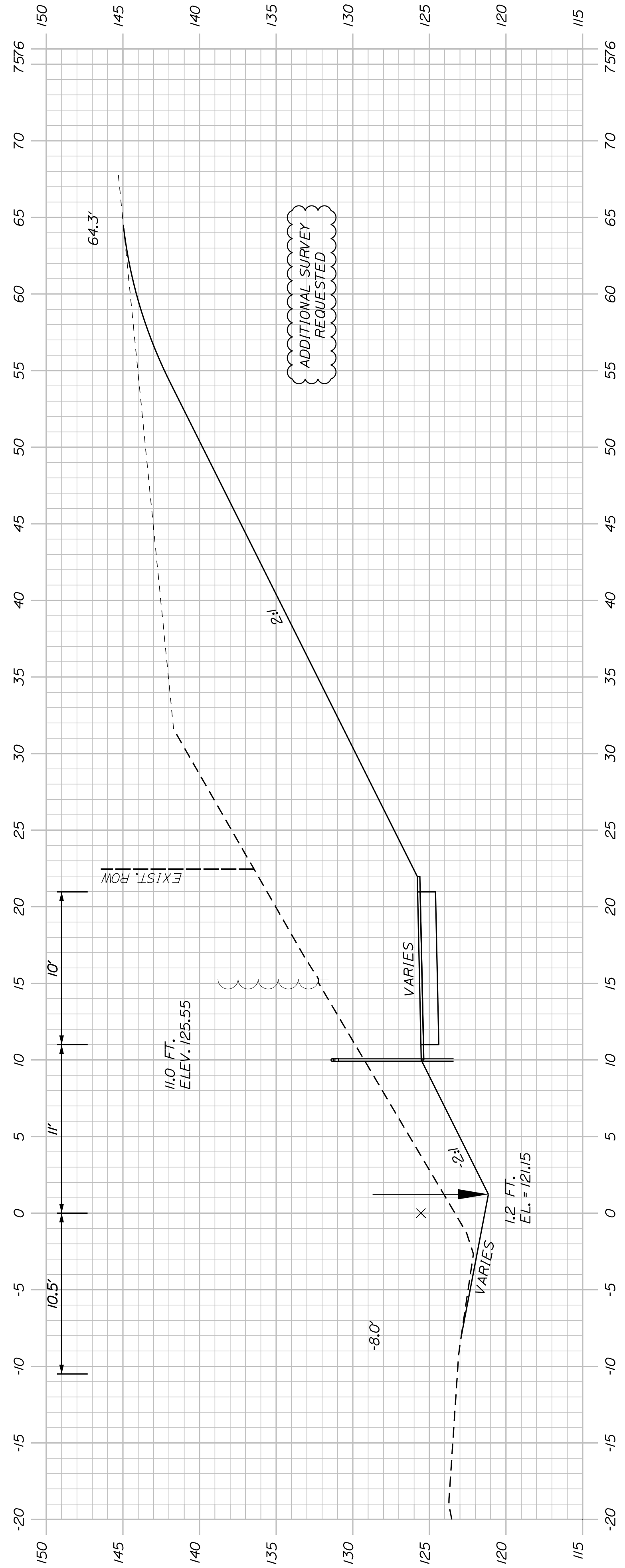

729*00.00

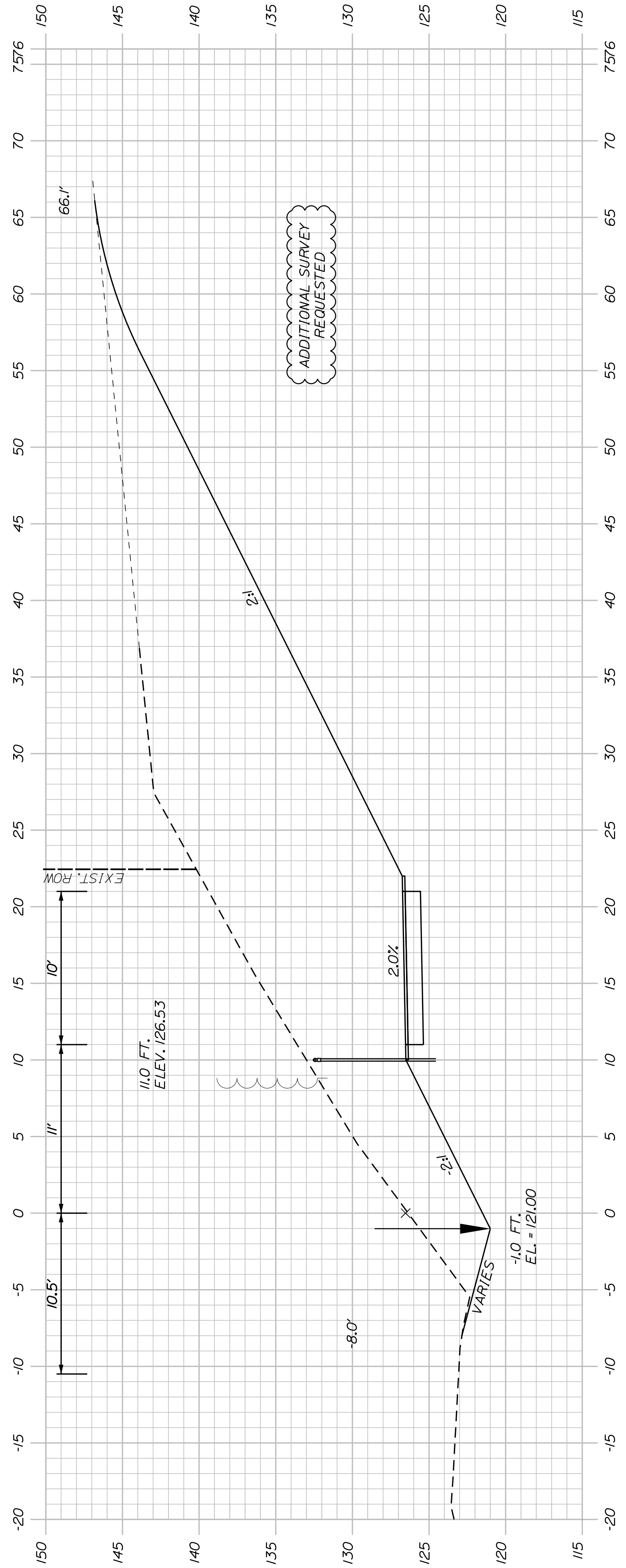

728*50.00

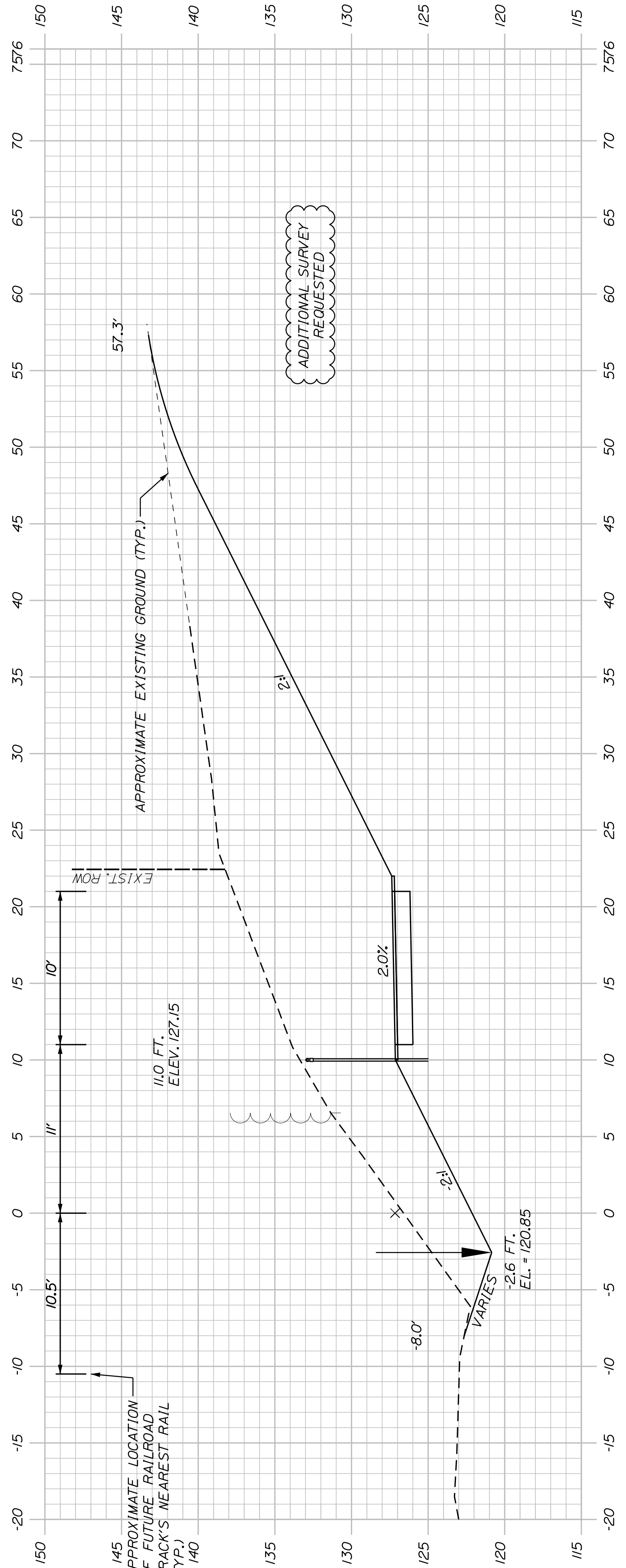

728*00.00

SHEET NUMBER

159

OF 178

WESTBROOK & WINDHAM
MOUNTAIN DIVISION TRAIL

CROSS SECTIONS

PROJ. MANAGER	J. DOSTIE	BY	DATE
DESIGN-DETAILED	T. WARREN	M. CUNIFF	05/23
CHECKED-REVIEWED	J. WINCHENBACH	D. ETTINGER	05/23
DESIGN-DETAILED			
DESIGN-DETAILED			
REVISIONS 1			
REVISIONS 2			
REVISIONS 3			
REVISIONS 4			
FIELD CHANGES			

SIGNATURE	P.E. NUMBER	DATE

TOWN OF WINDHAM
8 SCHOOL ROAD
WINDHAM, ME 04062

WIN
26576.00

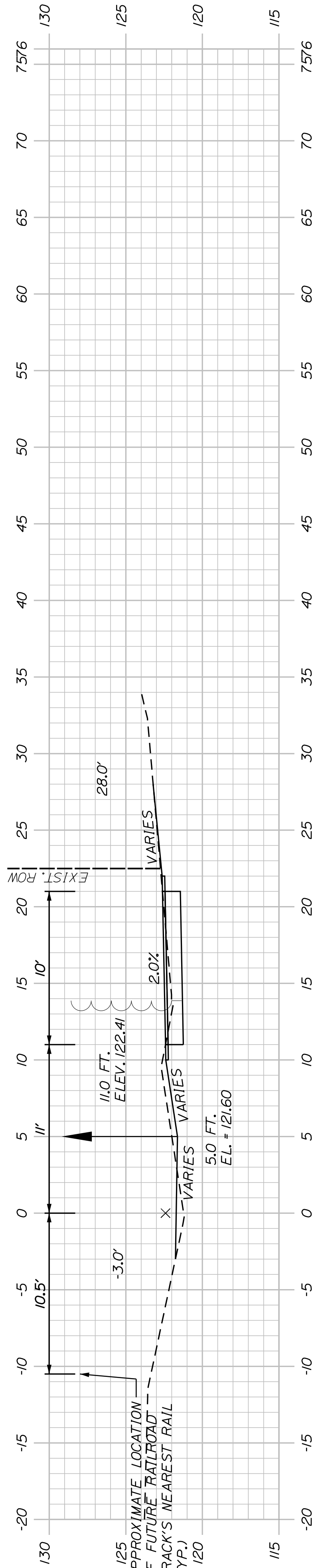
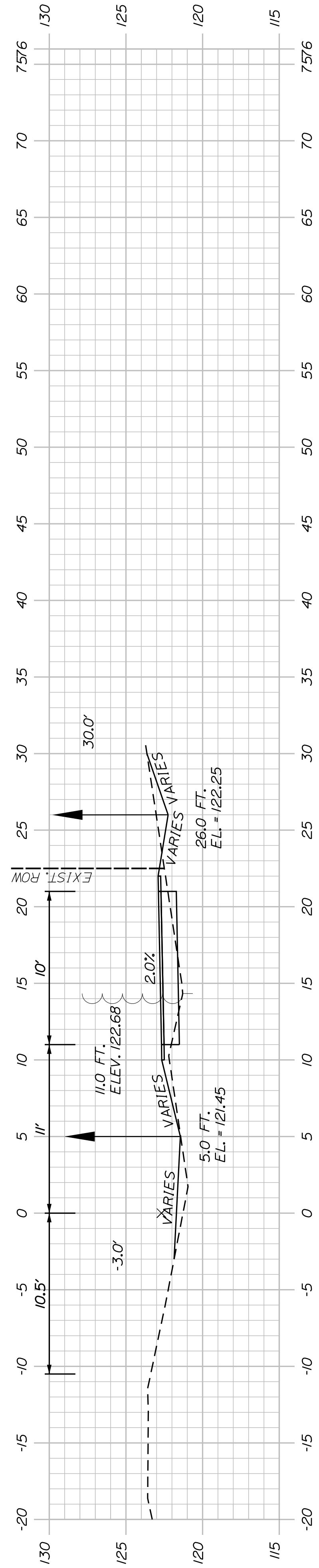
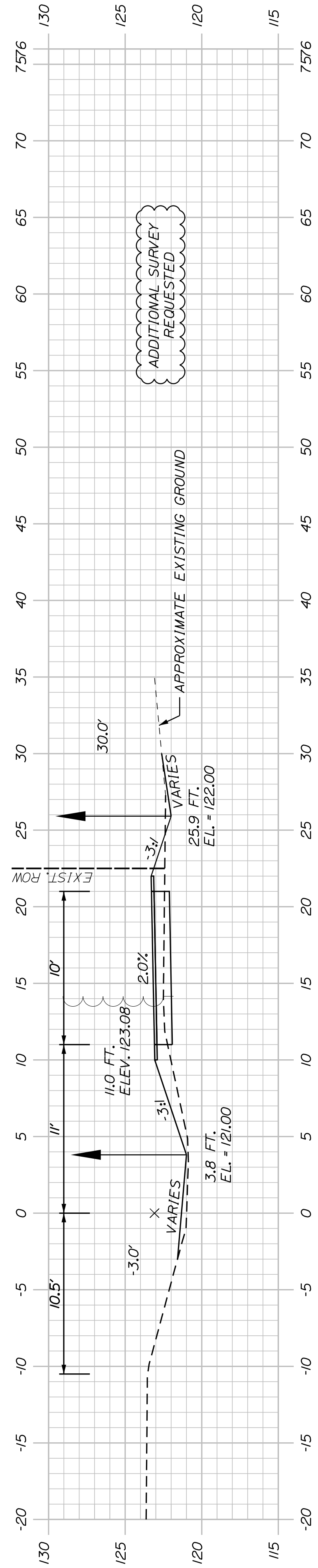
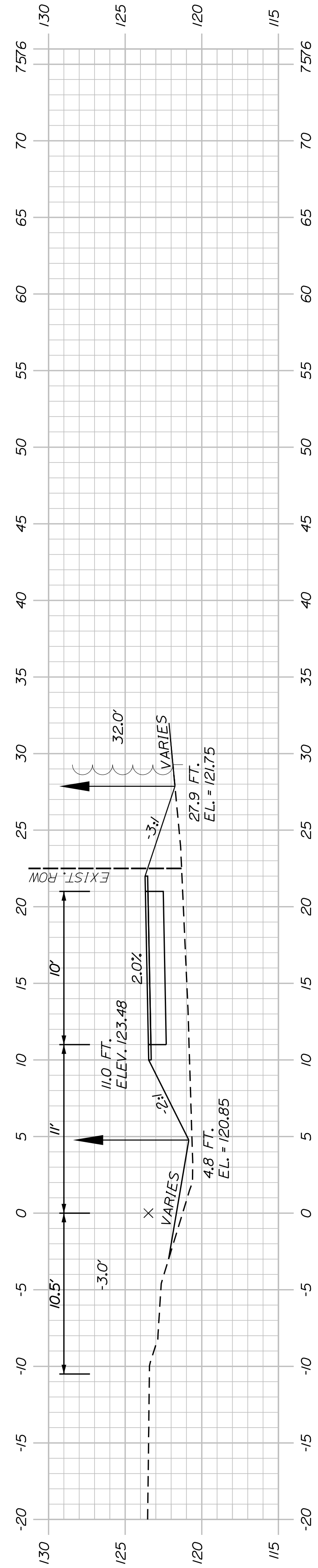
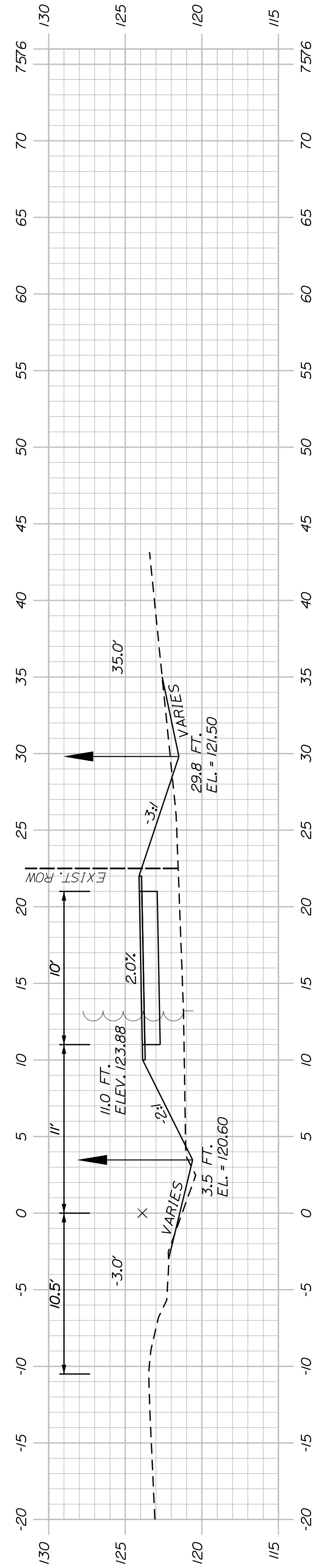

SHEET NUMBER

161

OF 178

WESTBROOK & WINDHAM
MOUNTAIN DIVISION TRAIL

CROSS SECTIONS

PROJ. MANAGER	J. DOSTIE	BY	J. DOSTIE	DATE	05/23
DESIGN DETAILED	T. WARREN	CHECKED/REVIEWED	M. CUNDIFF	DATE	05/23
DESIGN DETAILED	J. WINCHENBACH	DESIGN DETAILED	D. ETTINGER	SIGNATURE	
DESIGN DETAILED		DESIGN DETAILED		P.E. NUMBER	
REVISIONS 1		REVISIONS 1		DATE	
REVISIONS 2		REVISIONS 2			
REVISIONS 3		REVISIONS 3			
REVISIONS 4		REVISIONS 4			
FIELD CHANGES					

TOWN OF WINDHAM
8 SCHOOL ROAD
WINDHAM, ME 04062

WIN
26576.00

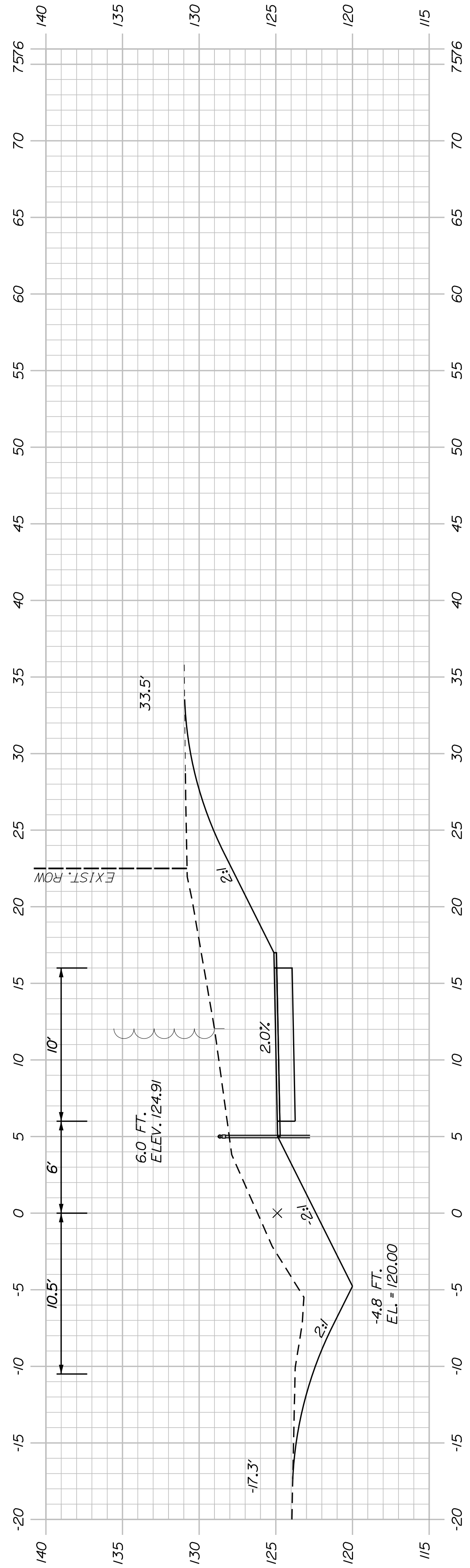

735+50.00

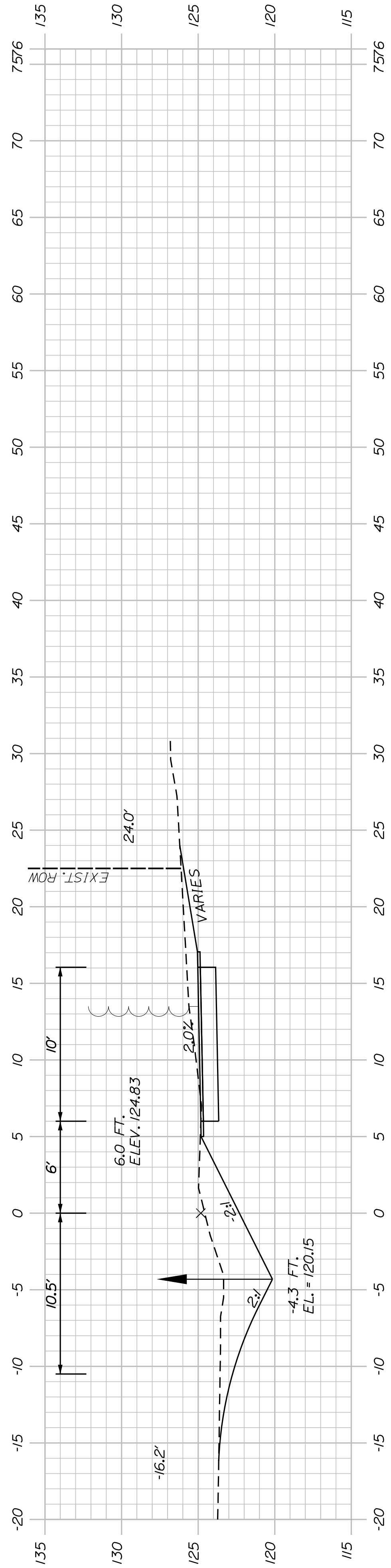

735+00.00

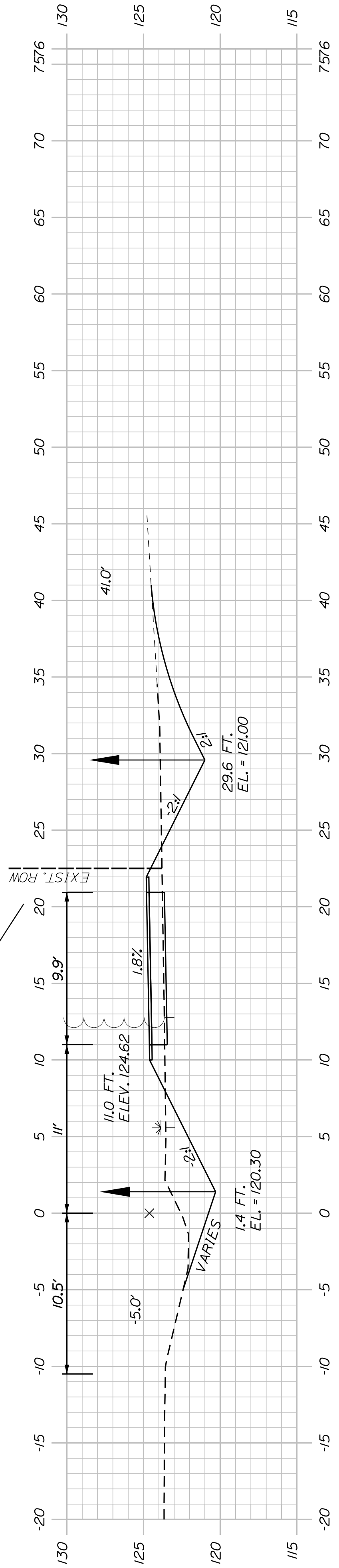

734+50.00

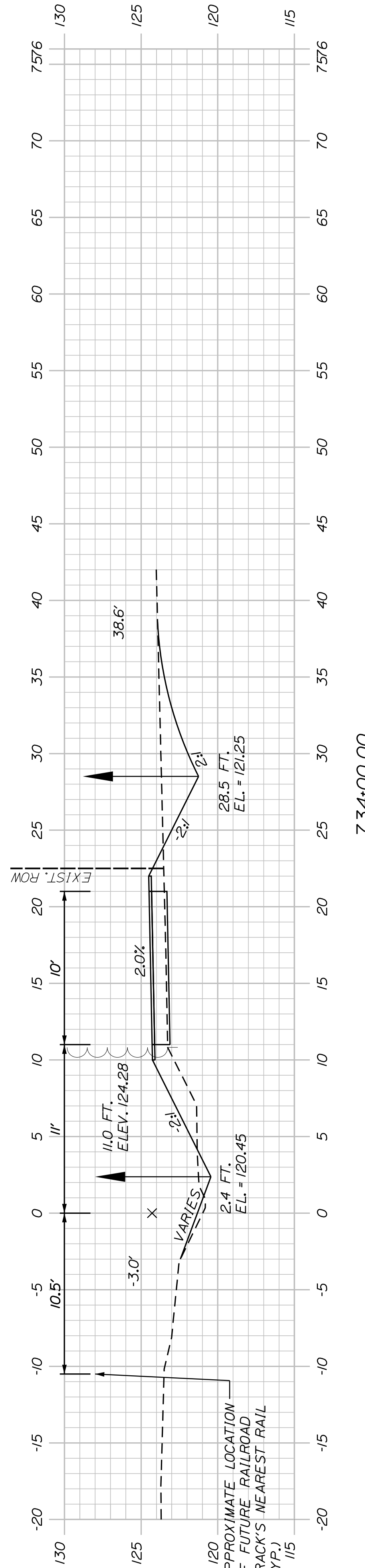

734+00.00

PROJ. MANAGER	J. DOSTIE	BY	J. DOSTIE	DATE	05/23
DESIGN-DETAILED	T. WARREN	CHECKED-REVIEWED	M. CUNIFF	DATE	05/23
DESIGN-DETAILED	J. WACHSBACH	DESIGN-DETAILED	D. ETTINGER	SIGNATURE	
REVISIONS 1		REVISIONS 1		P.E. NUMBER	
REVISIONS 2		REVISIONS 2		DATE	
REVISIONS 3		REVISIONS 3		FIELD CHANGES	
REVISIONS 4		REVISIONS 4			

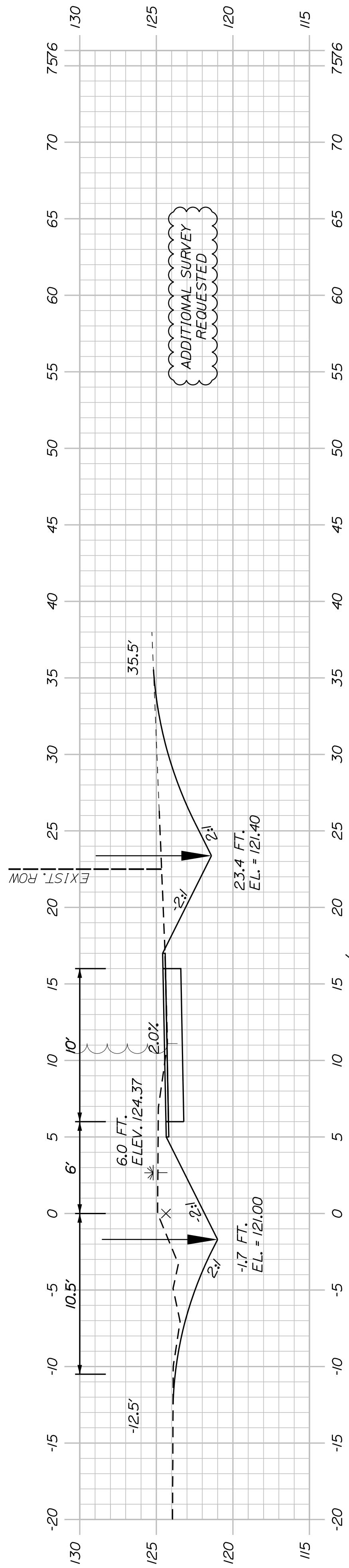

737+00.00

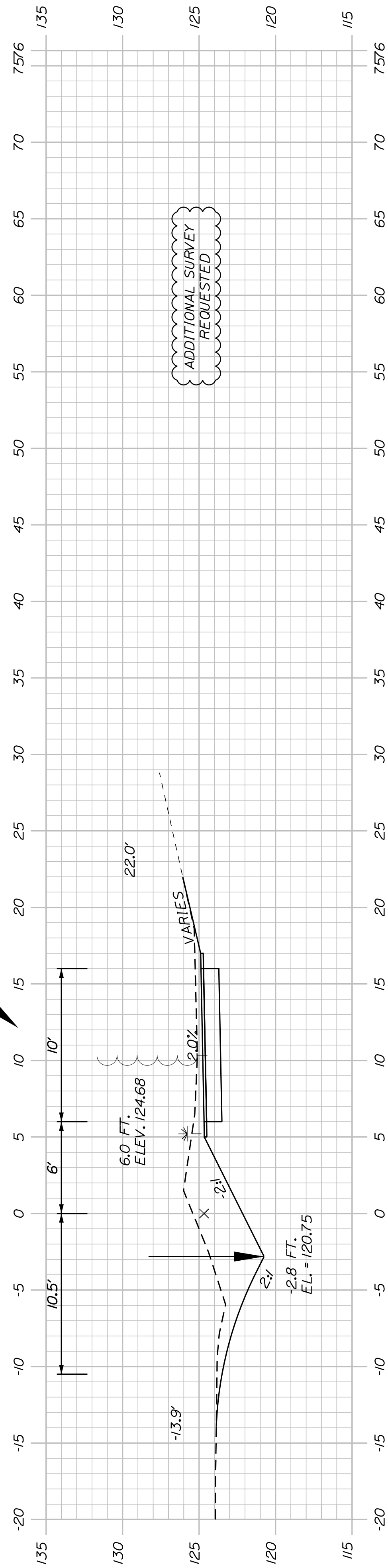

736+50.00

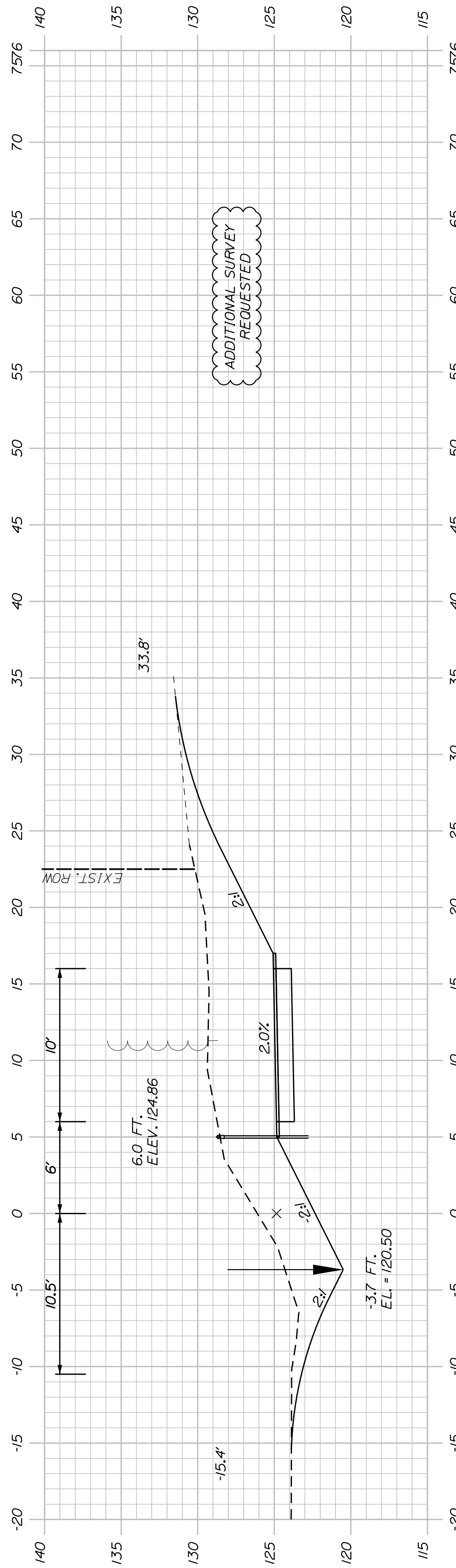

736+00.00

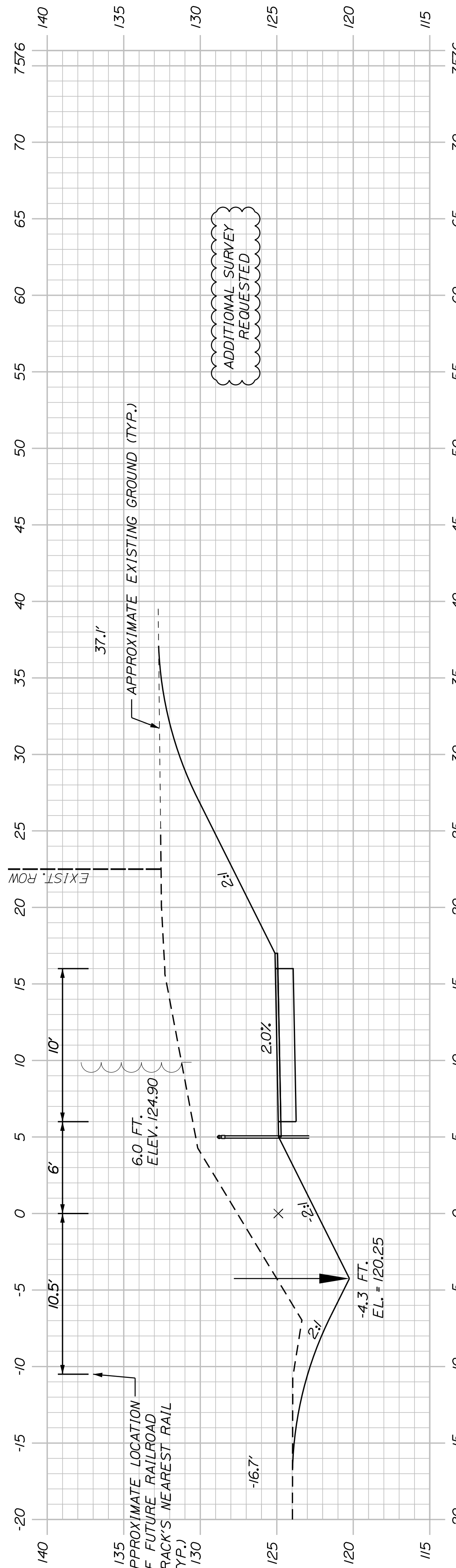

735+75.00

SHEET NUMBER

163

OF 178

WESTBROOK & WINDHAM
MOUNTAIN DIVISION TRAIL
CROSS SECTIONS

PROJ. MANAGER	J. DOSTIE	BY	DATE
DESIGN-DETAILED	T. WARREN	M. CUNIFF	05/23
CHECKED-REVIEWED	J. WACHUBACH	D. ETTINGER	05/23
DESIGN-DETAILED			
DESIGN-DETAILED			
REVISIONS 1			
REVISIONS 2			
REVISIONS 3			
REVISIONS 4			
FIELD CHANGES			

TOWN OF WINDHAM
8 SCHOOL ROAD
WINDHAM, ME 04062

WIN
26576.00

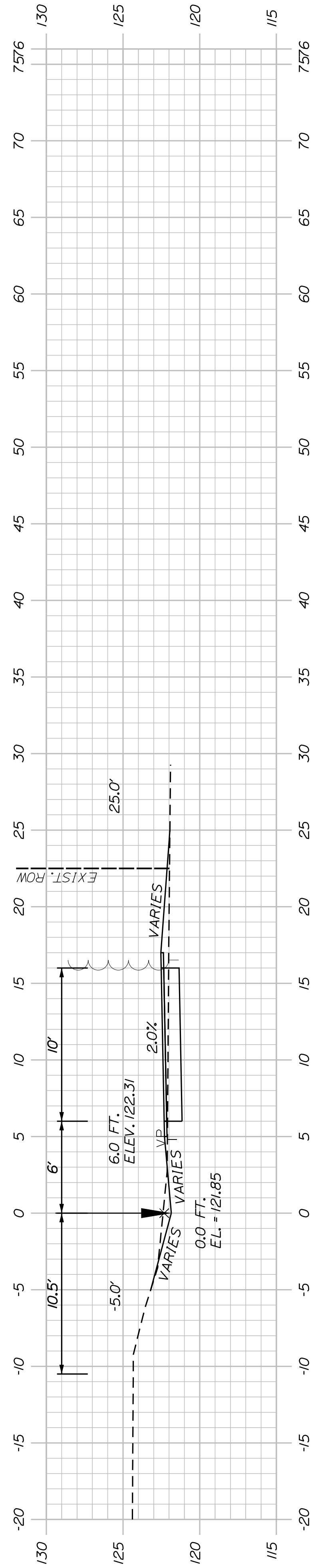

739+50.00

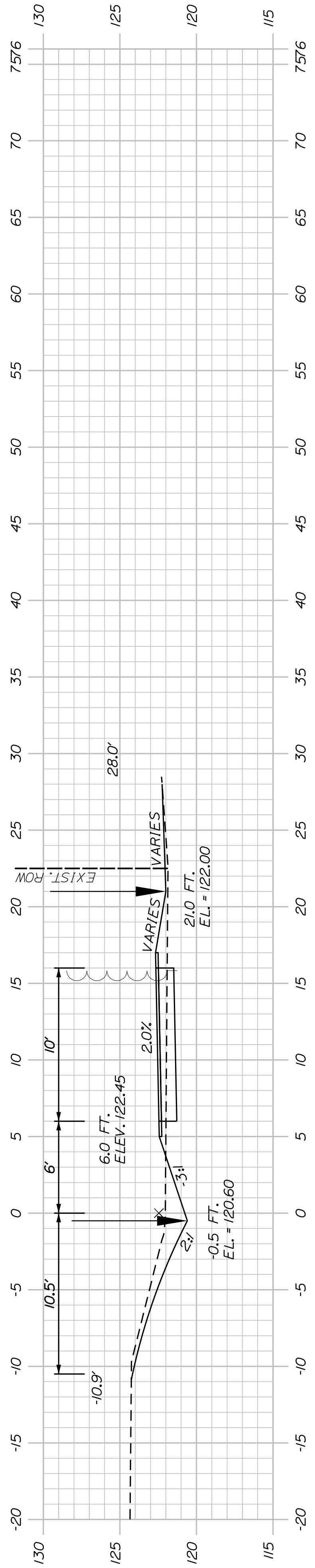

739+00.00

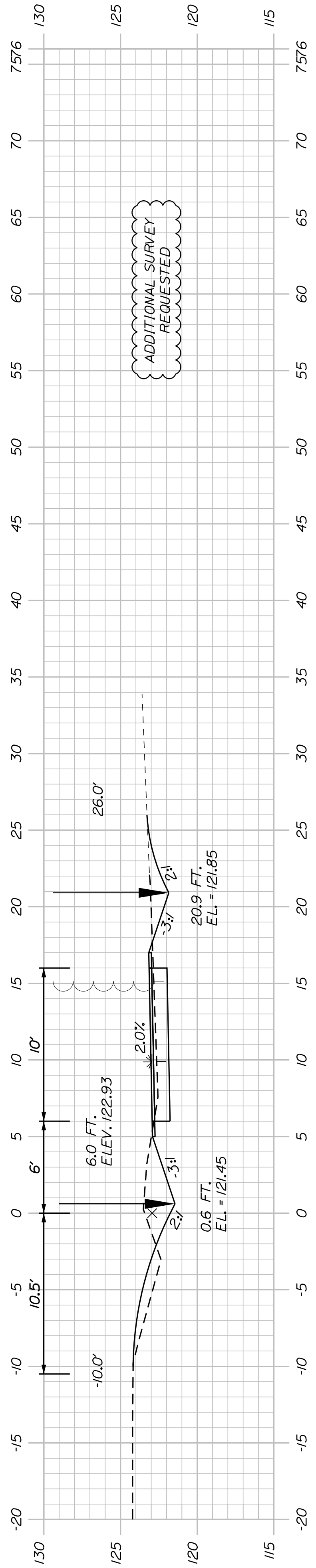

738+50.00

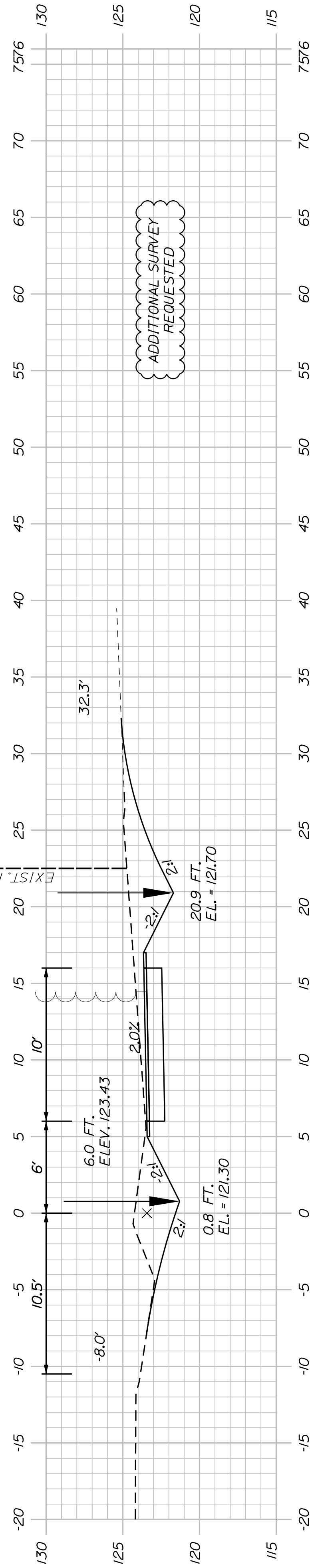

738+00.00

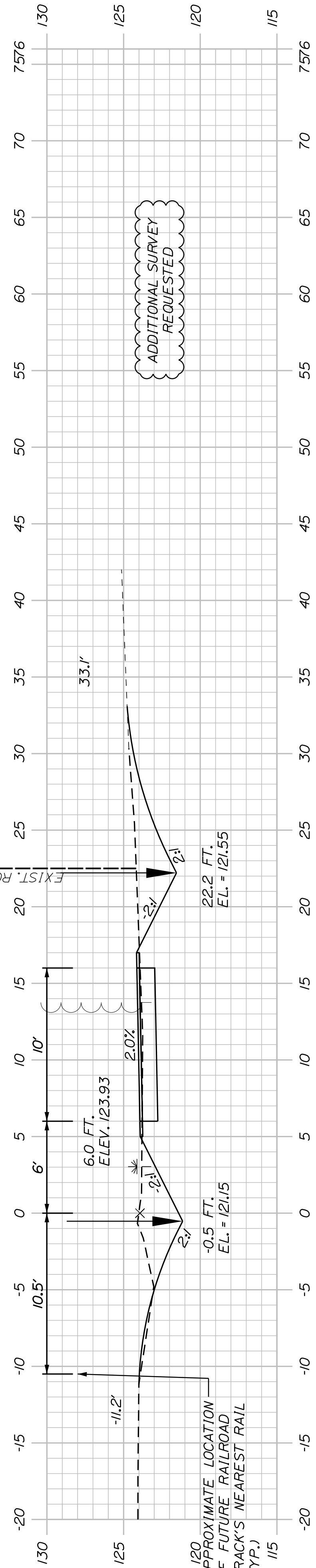

737+50.00

SHEET NUMBER

164

OF 178

WESTBROOK & WINDHAM
MOUNTAIN DIVISION TRAIL

CROSS SECTIONS

PROJ. MANAGER	J. DOSTIE	BY	DATE
DESIGN-DETAILED	T. WARREN	M. CUNIFF	05/23
CHECKED-REVIEWED	J. WINCHENBACH	D. ETTINGER	05/23
DESIGN-DETAILED	-	-	-
REVISIONS 1	-	-	-
REVISIONS 2	-	-	-
REVISIONS 3	-	-	-
REVISIONS 4	-	-	-
FIELD CHANGES	-	-	-

SIGNATURE	P.E. NUMBER	DATE
-	-	-
-	-	-
-	-	-

TOWN OF WINDHAM
8 SCHOOL ROAD
WINDHAM, ME 04062

WIN
26576.00

U:\408_Windham - Mountain Division Trail\Z - CAD\00\Highway\Xsect.dgn

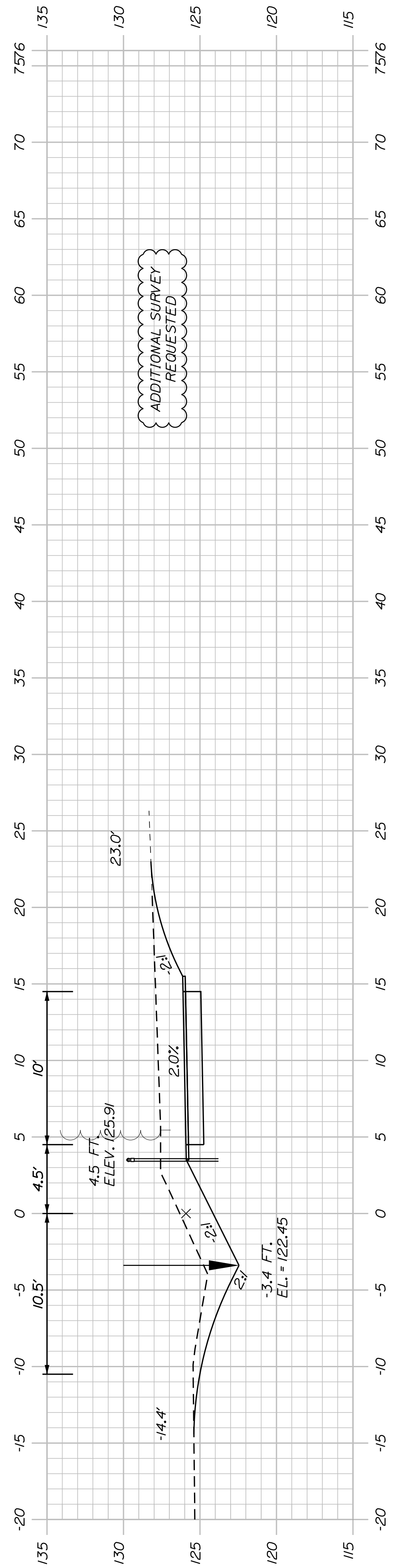

742+00.00

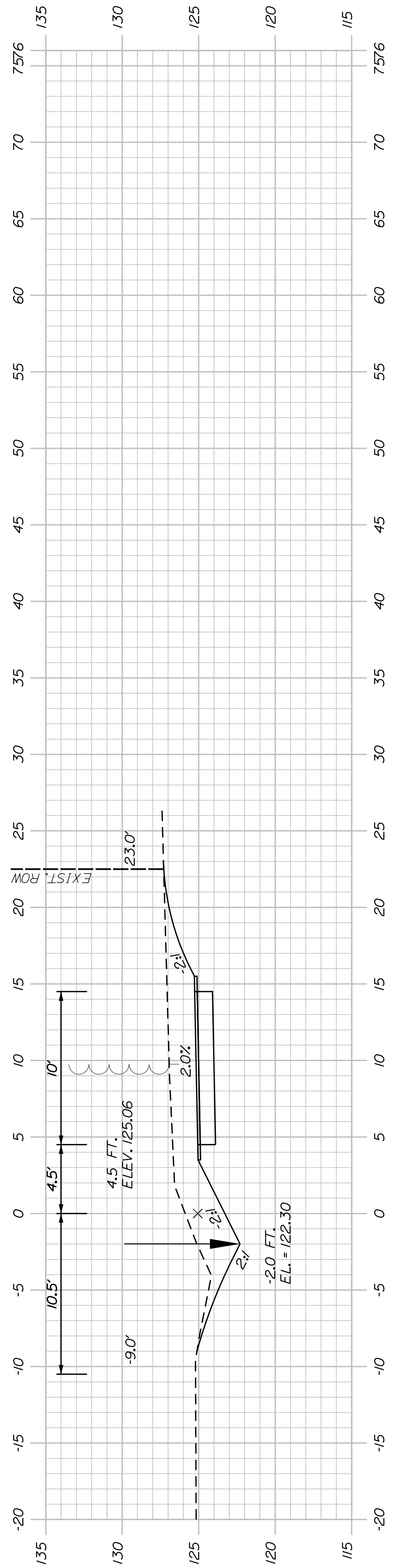

741+50.00

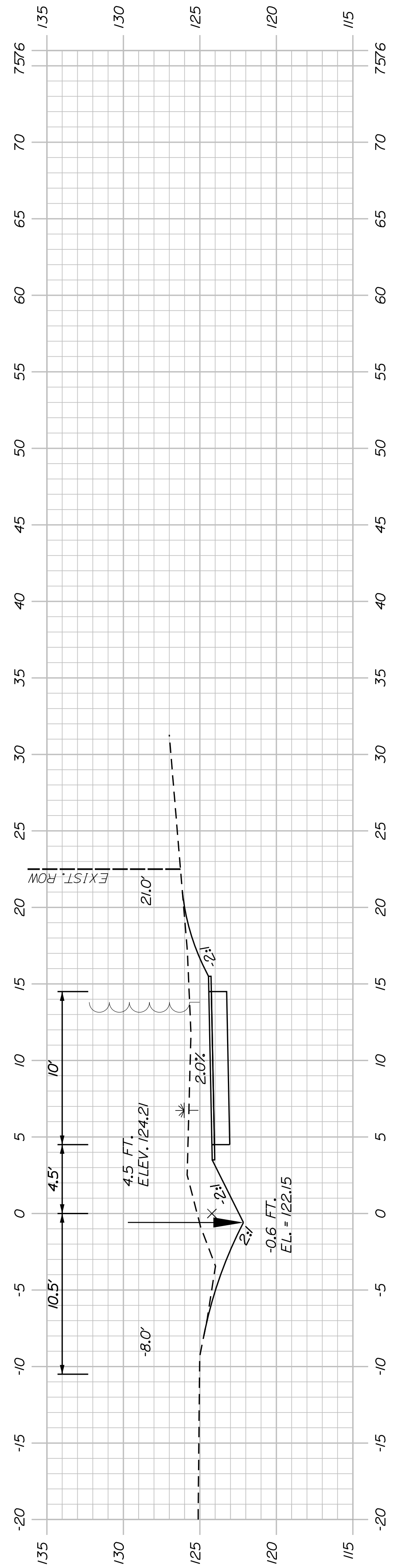

741+00.00

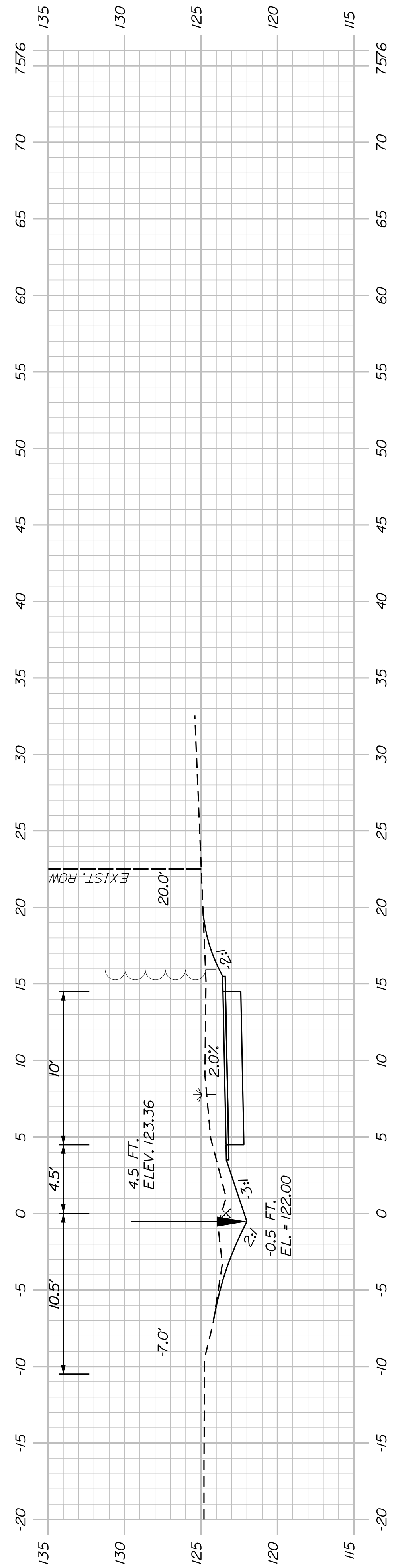

740+50.00

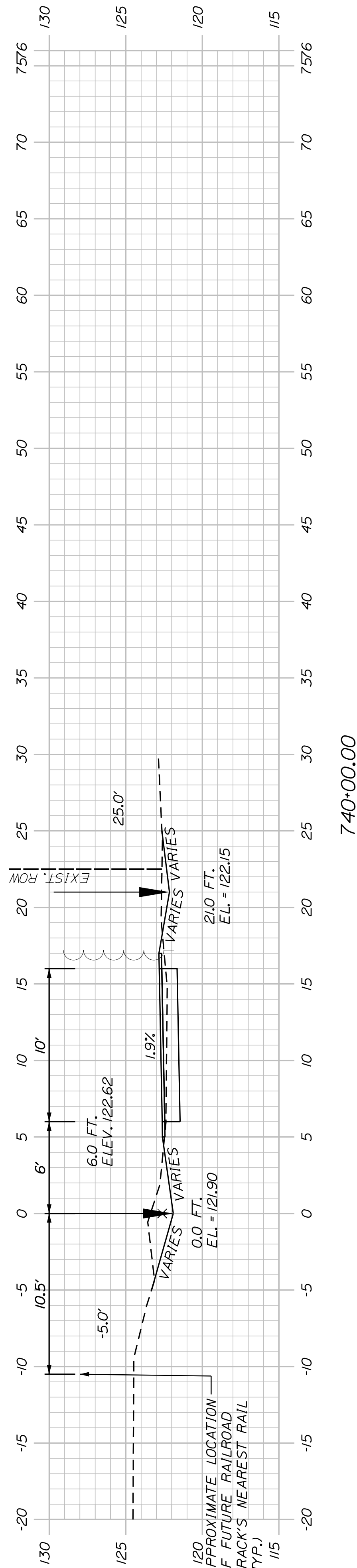

740+00.00

SHEET NUMBER

165

OF 178

WESTBROOK & WINDHAM
MOUNTAIN DIVISION TRAIL

CROSS SECTIONS

PROJ. MANAGER	J. DOSTIE	BY	DATE
DESIGN-DETAILED	T. WARREN	M. CUNDIFF	05/23
CHECKED-REVIEWED	J. WINCHENBACH	D. ETTINGER	05/23
DESIGN'S DETAILED			
DESIGN'S DETAILED			
REVISIONS 1			
REVISIONS 2			
REVISIONS 3			
REVISIONS 4			
FIELD CHANGES			

TOWN OF WINDHAM
8 SCHOOL ROAD
WINDHAM, ME 04062

WIN
26576.00

U:\4018_Windham - Mountain Division Trail\Z - CAD\00\Highway\Xsect.dgn

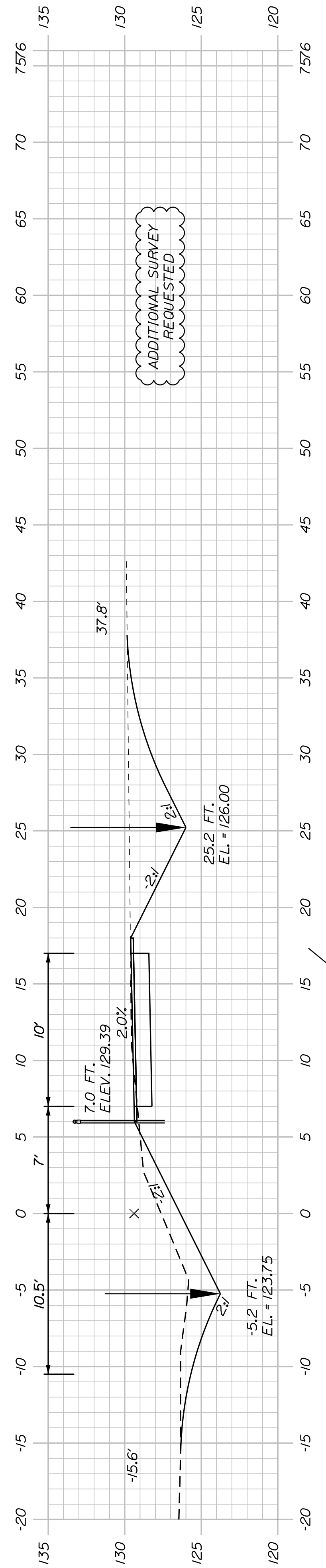

744+50.00

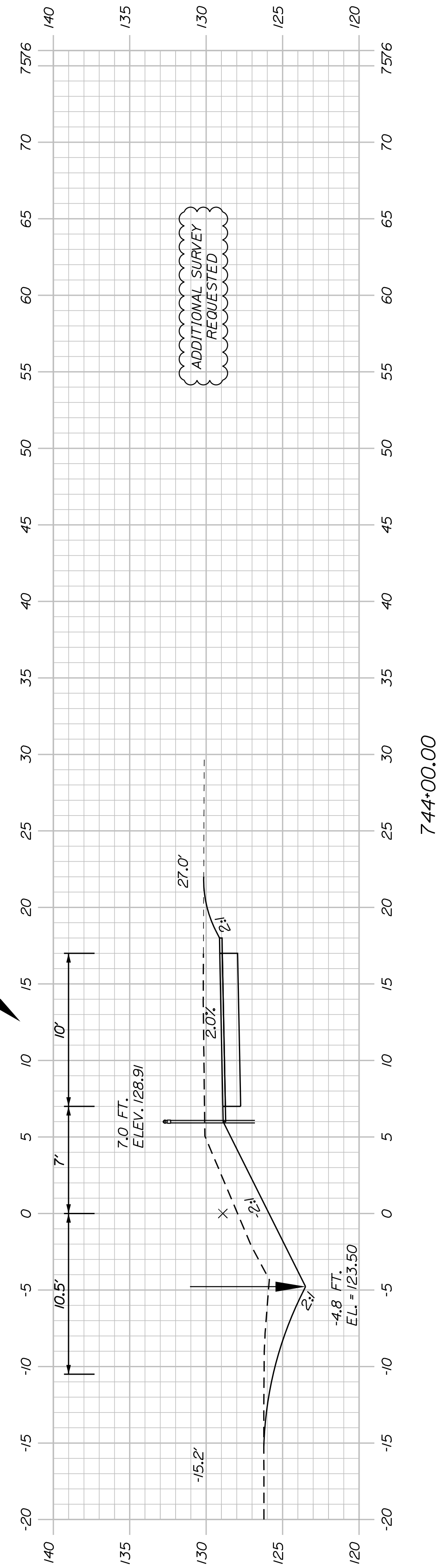

744+00.00

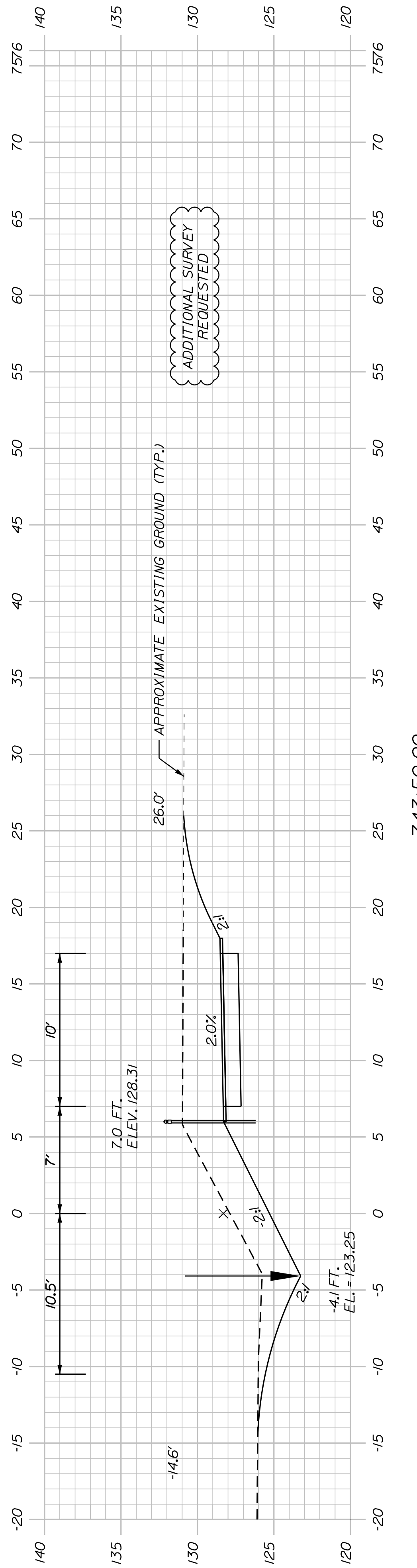

743+50.00

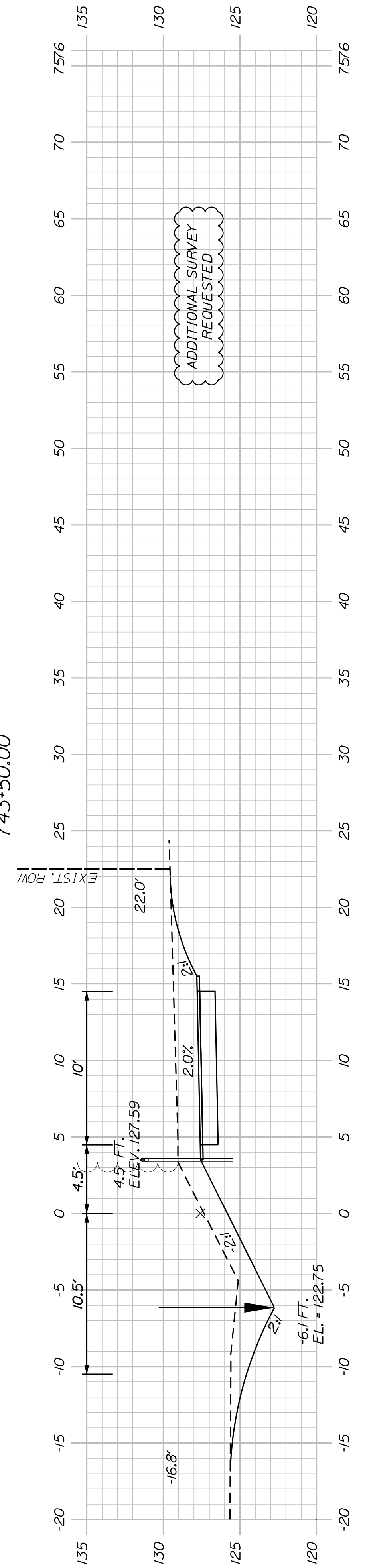

743+00.00

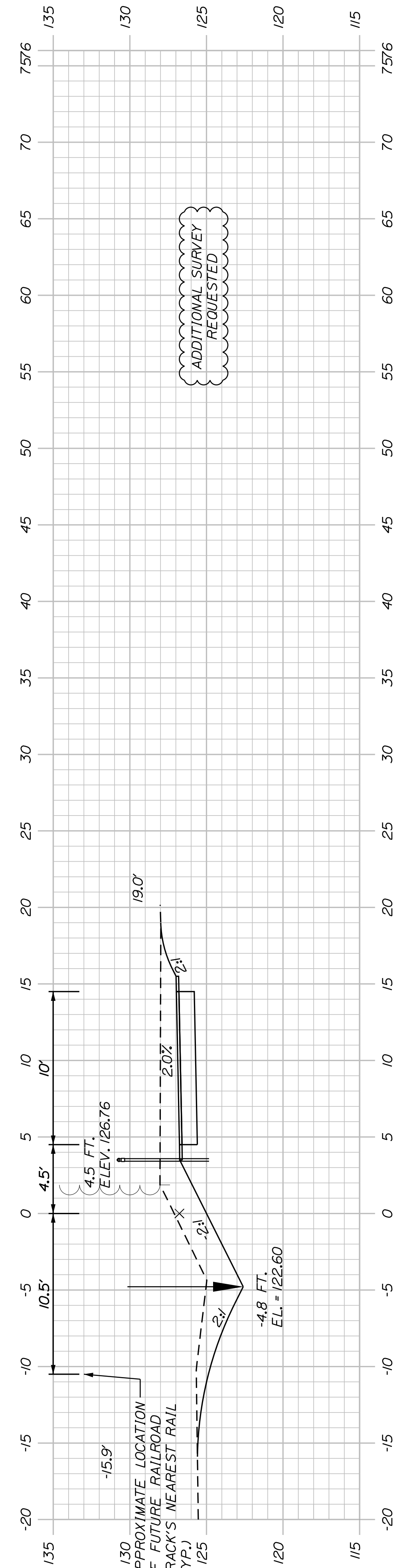

742+50.00

Sta. 742+50.00 to Sta. 744+50.00

SHEET NUMBER
166
OF 178

**WESTBROOK & WINDHAM
MOUNTAIN DIVISION TRAIL
CROSS SECTIONS**

PROJ. MANAGER	J. DOSTIE	BY	DATE
DESIGN-DETAILED	T. WARREN	M. CUNDIFF	05/23
CHECKED-REVIEWED	J. WINCHENBACH	D. ETTINGER	05/23
DESIGNS-DETAILED	-	-	-
DESIGNS-DETAILED	-	-	-
REVISIONS 1	-	-	-
REVISIONS 2	-	-	-
REVISIONS 3	-	-	-
REVISIONS 4	-	-	-
FIELD CHANGES	-	-	-

TOWN OF WINDHAM
8 SCHOOL ROAD
WINDHAM, ME 04062
WIN
26576.00

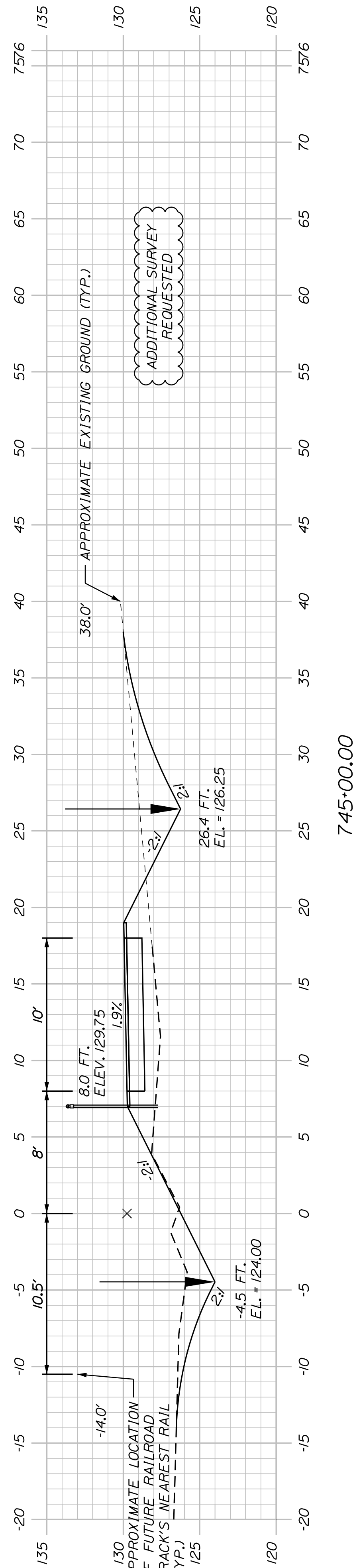
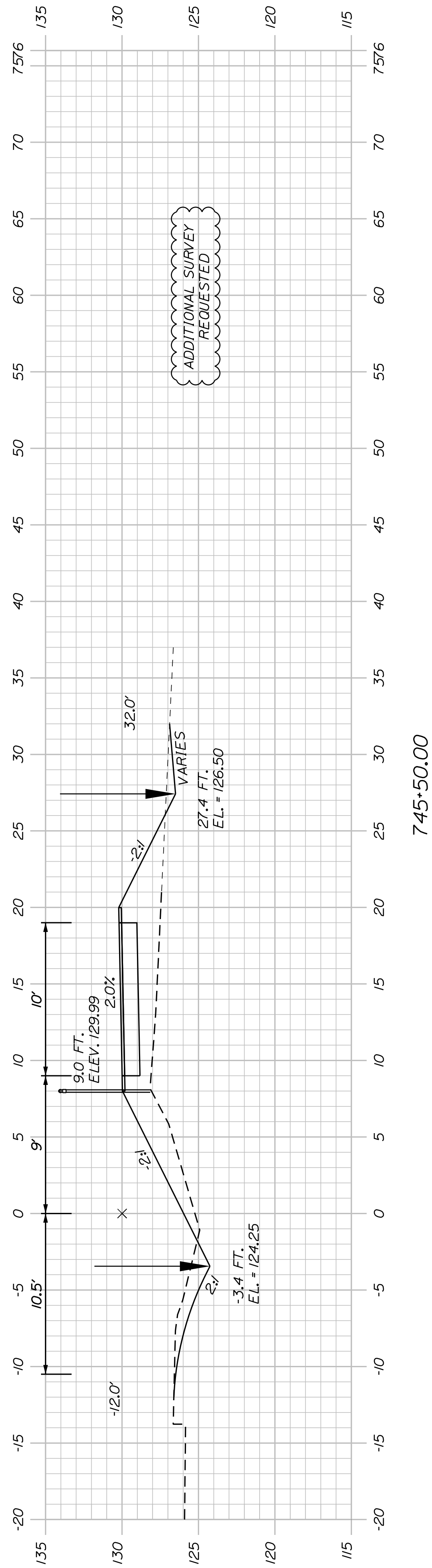
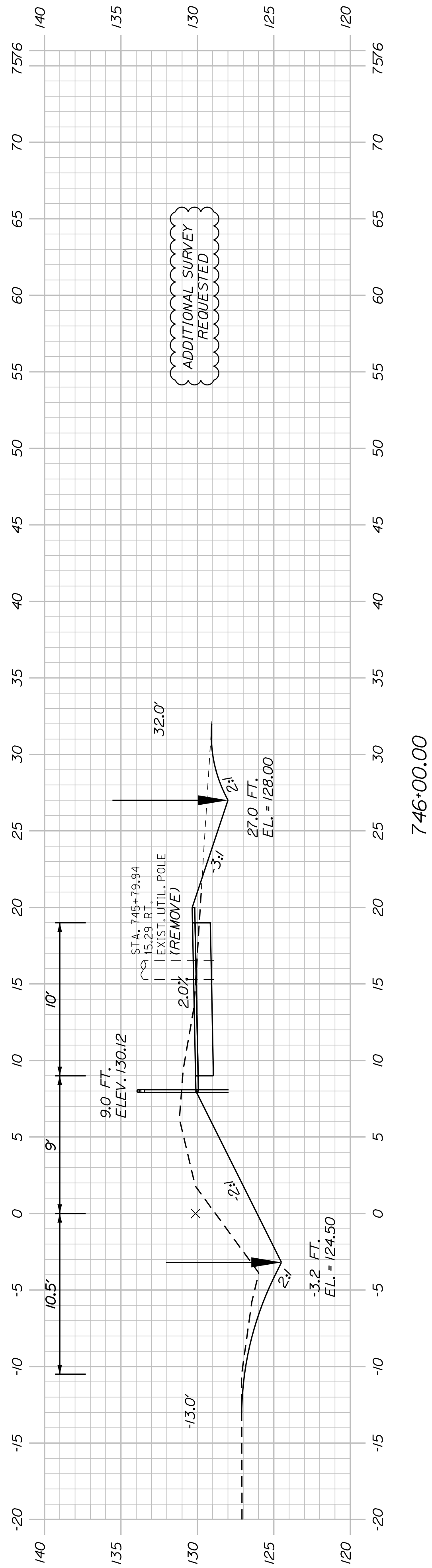
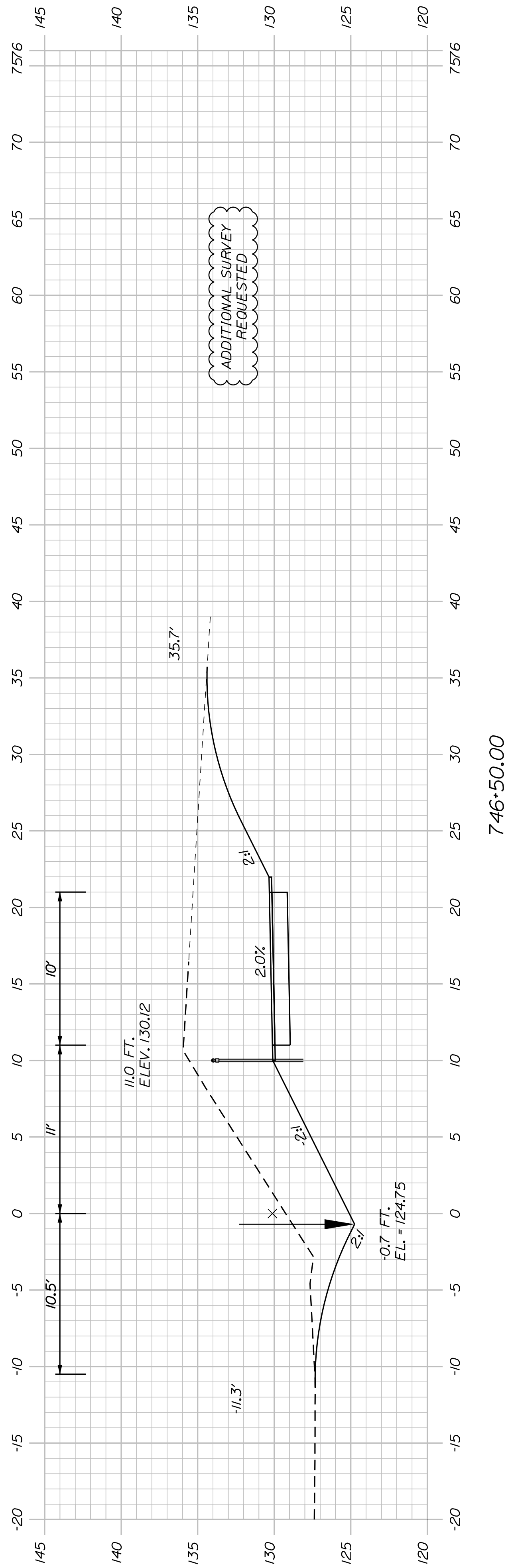

PROJ. MANAGER	J. DOSTIE	BY	DATE
DESIGN-DETAILED	T. WARREN	M. CUNIFF	05/23
CHECKED-REVIEWED	J. WACHSBACH	D. ETTINGER	05/23
DESIGN-DETAILED			
DESIGN-DETAILED			
REVISIONS 1			
REVISIONS 2			
REVISIONS 3			
REVISIONS 4			
FIELD CHANGES			

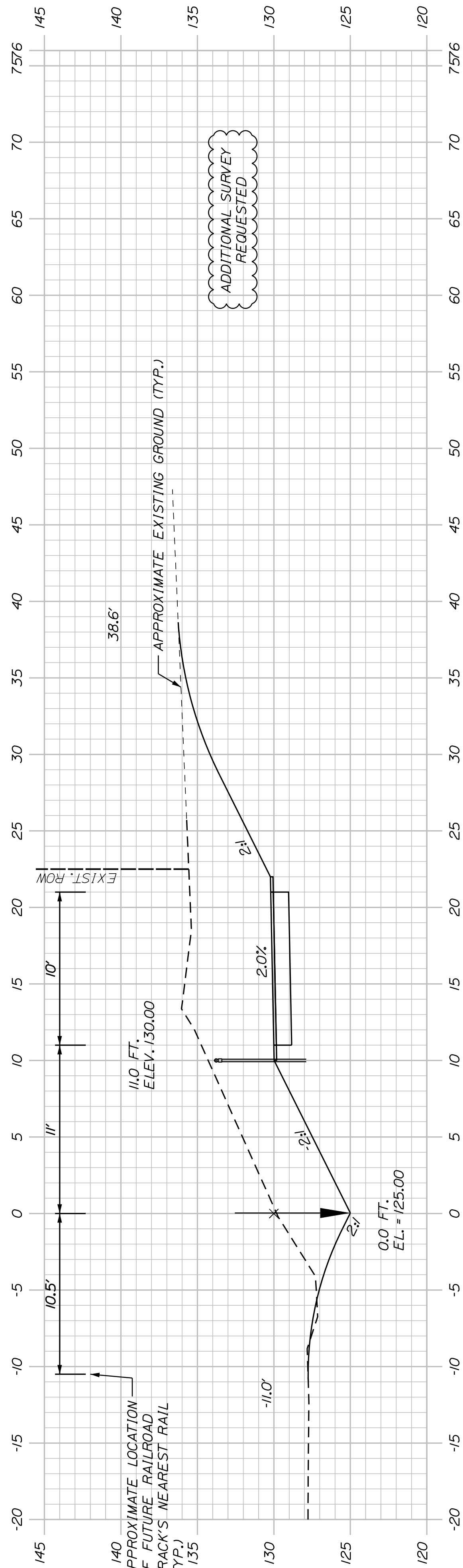
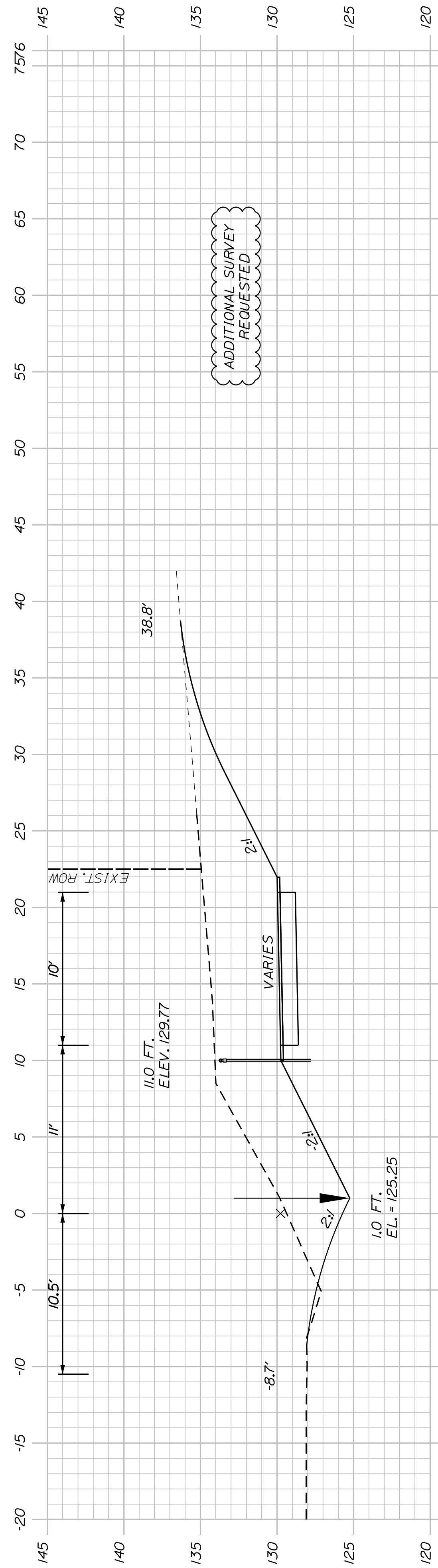
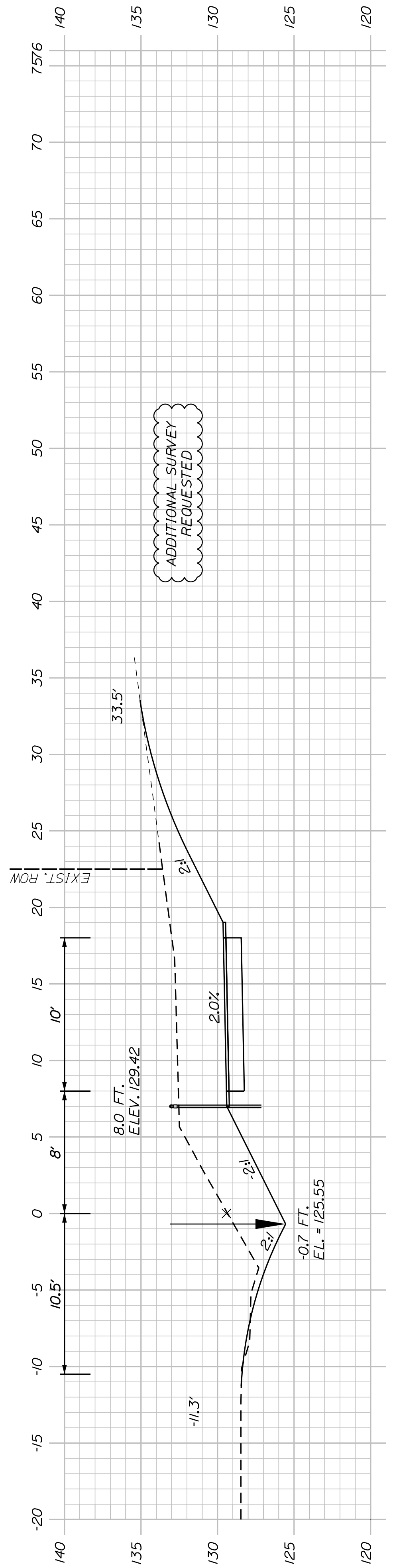
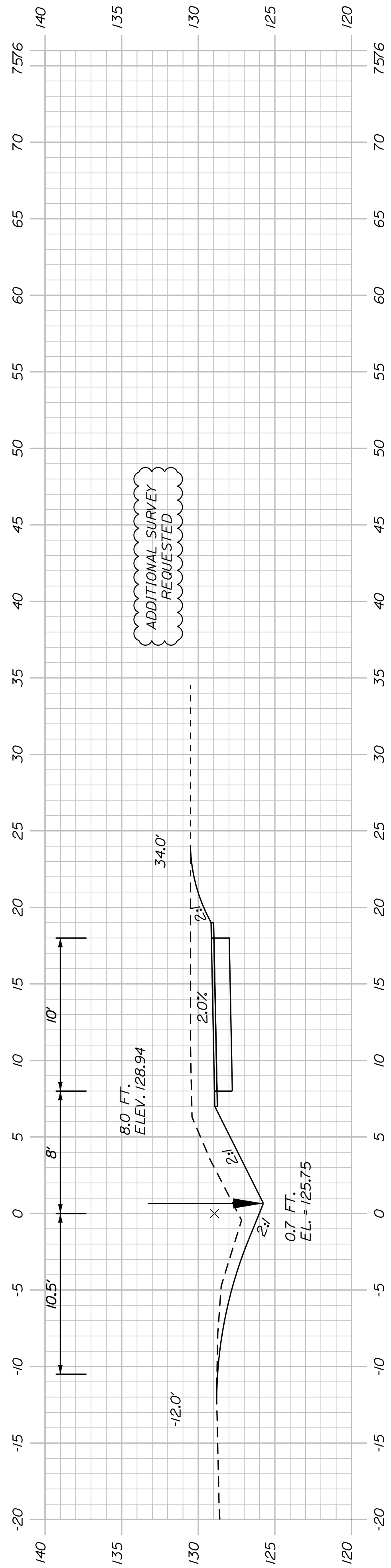

PROJ. MANAGER	J. DOSTIE	BY	DATE
DESIGN-DETAILED	T. WARREN	M. CLUNIFF	05/23
CHECKED-REVIEWED	J. WACHUBACH	D. ETTINGER	05/23
DESIGNS DETAILED			
DESIGNS DETAILED			
REVISIONS 1			
REVISIONS 2			
REVISIONS 3			
REVISIONS 4			
FIELD CHANGES			

SIGNATURE	P.E. NUMBER	DATE

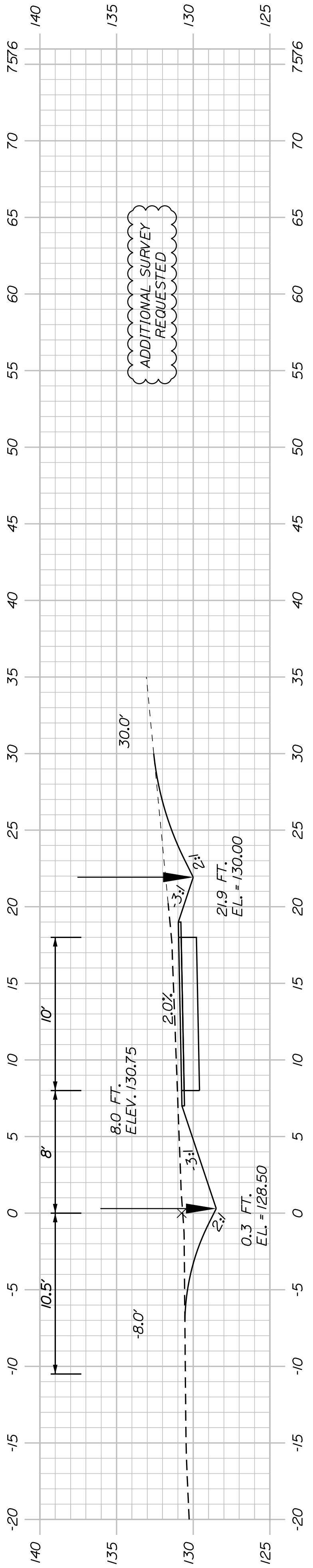

750+50.00

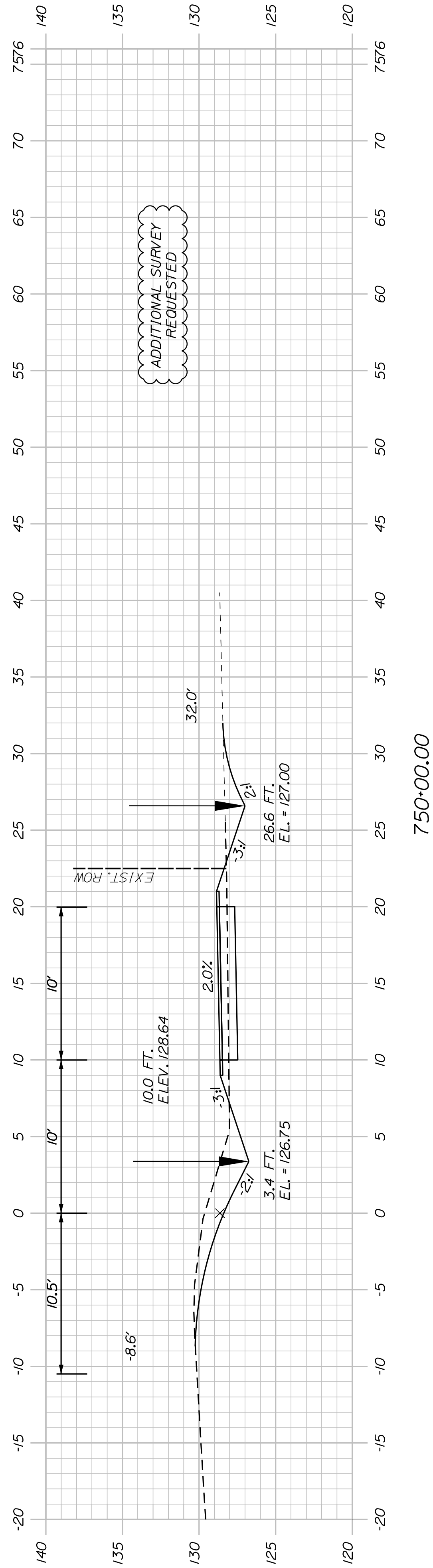

750+00.00

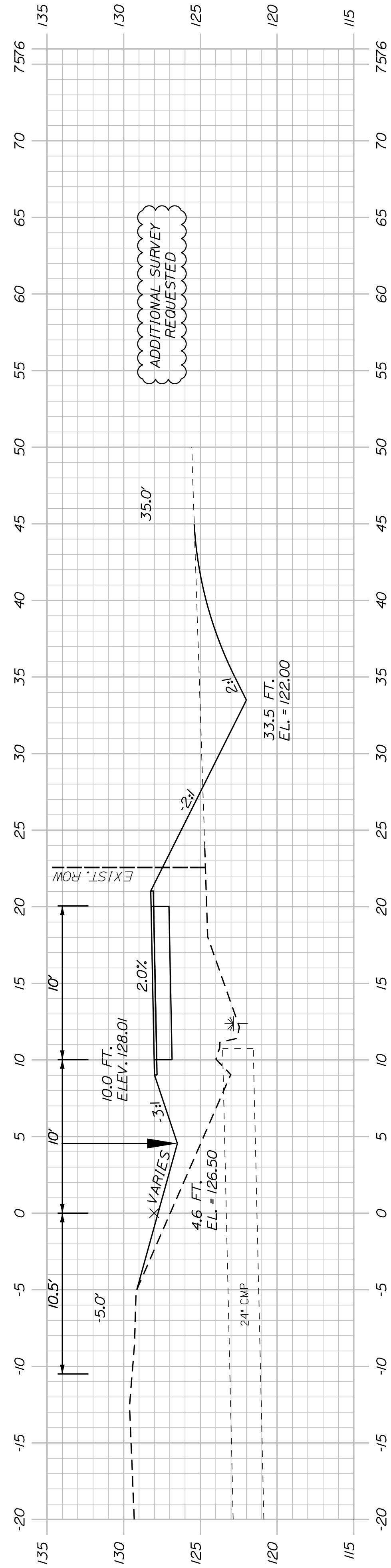

749+72.00 (SKEWED)
(CROSS CULVERT)

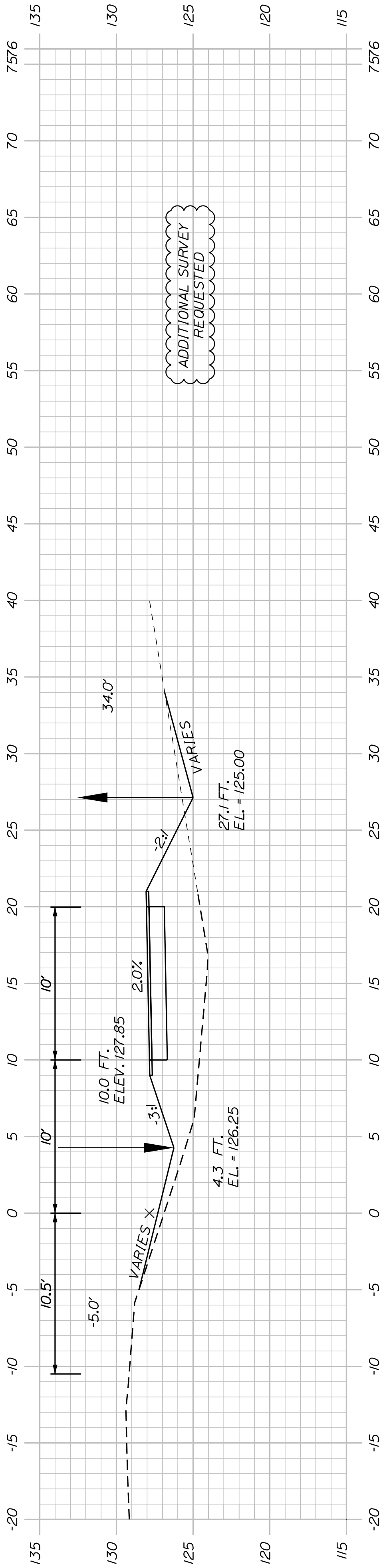

749+50.00

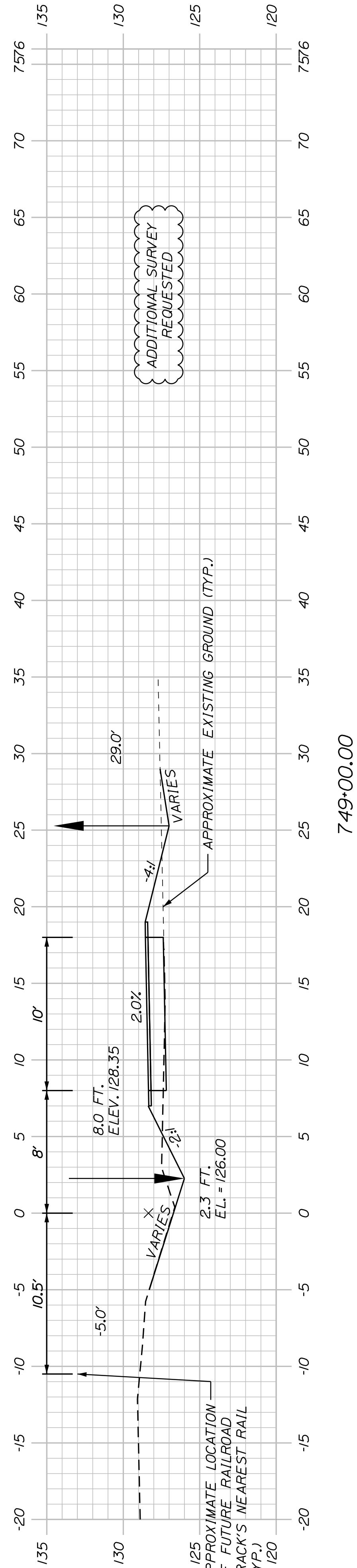

749+00.00

SHEET NUMBER

169

OF 178

WESTBROOK & WINDHAM
MOUNTAIN DIVISION TRAIL

CROSS SECTIONS

PROJ. MANAGER	J. DOSTIE	BY	DATE
DESIGN-DETAILED	L. WARREN	M. CUNDIFF	05/23
CHECKED-REVIEWED	J. WINCHENBACH	D. ETTINGER	05/23
DESIGN-DETAILED	-	-	-
DESIGN-DETAILED	-	-	-
REVISIONS 1	-	-	-
REVISIONS 2	-	-	-
REVISIONS 3	-	-	-
REVISIONS 4	-	-	-
FIELD CHANGES	-	-	-

SIGNATURE

P.E. NUMBER

DATE

TOWN OF WINDHAM
8 SCHOOL ROAD
WINDHAM, ME 04062

WIN
26576.00

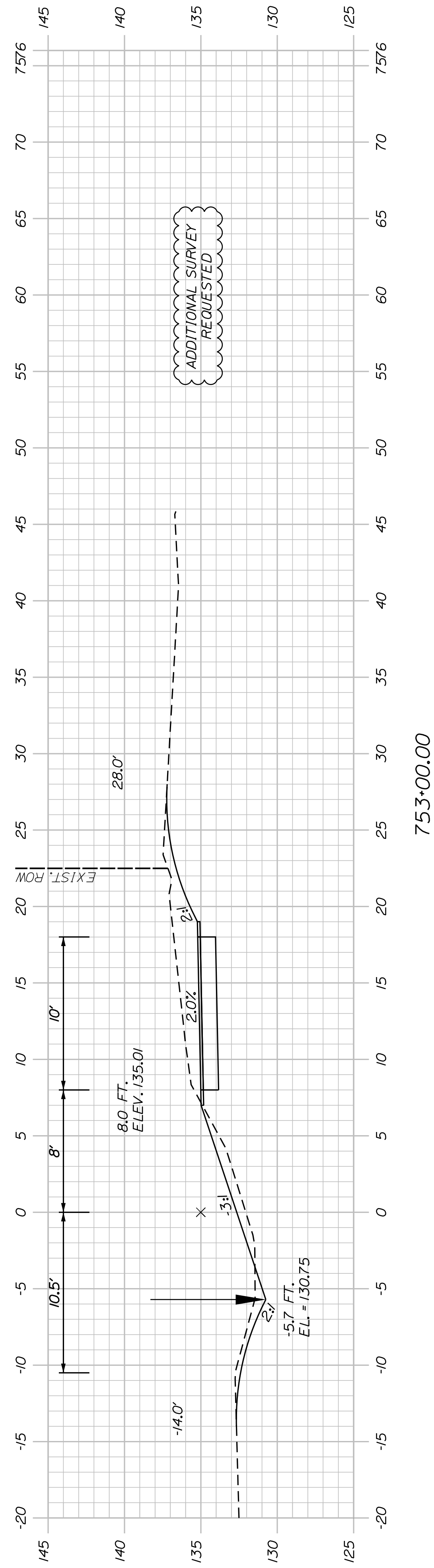

753+00.00

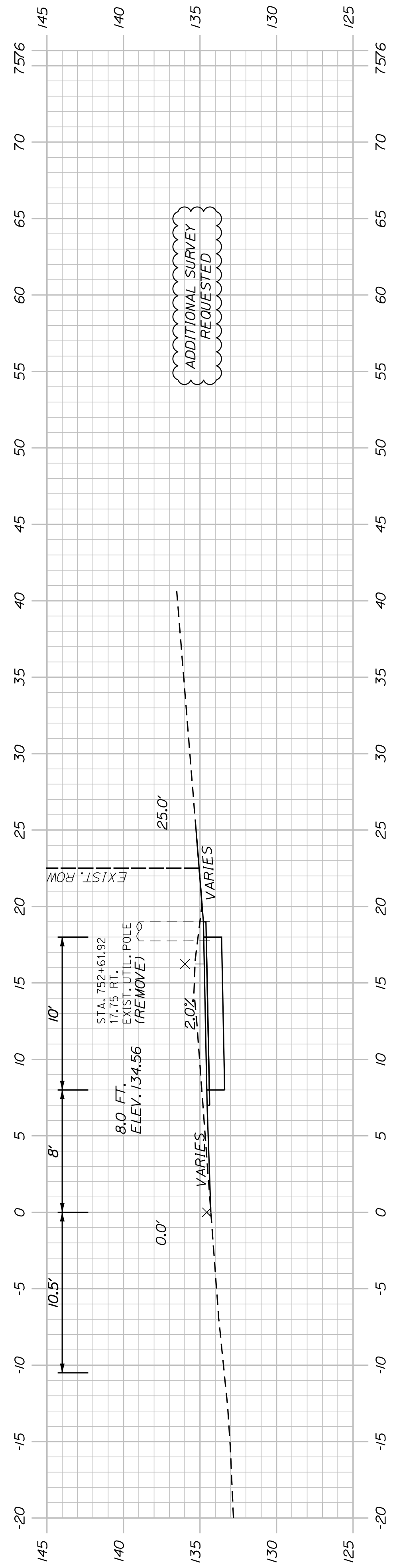

752+50.00
(DEPOT STREET)

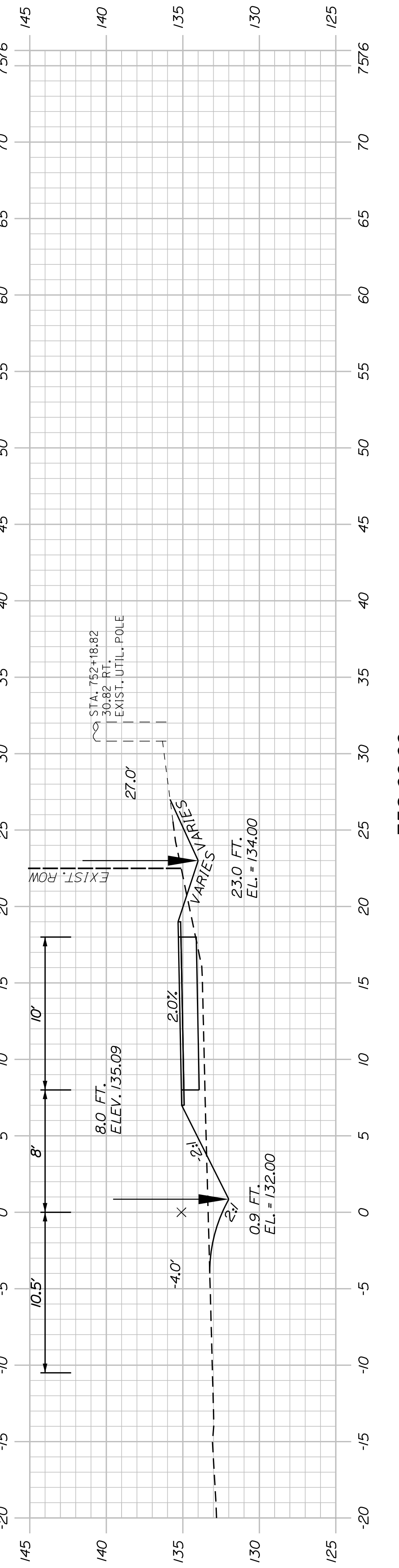

752+00.00

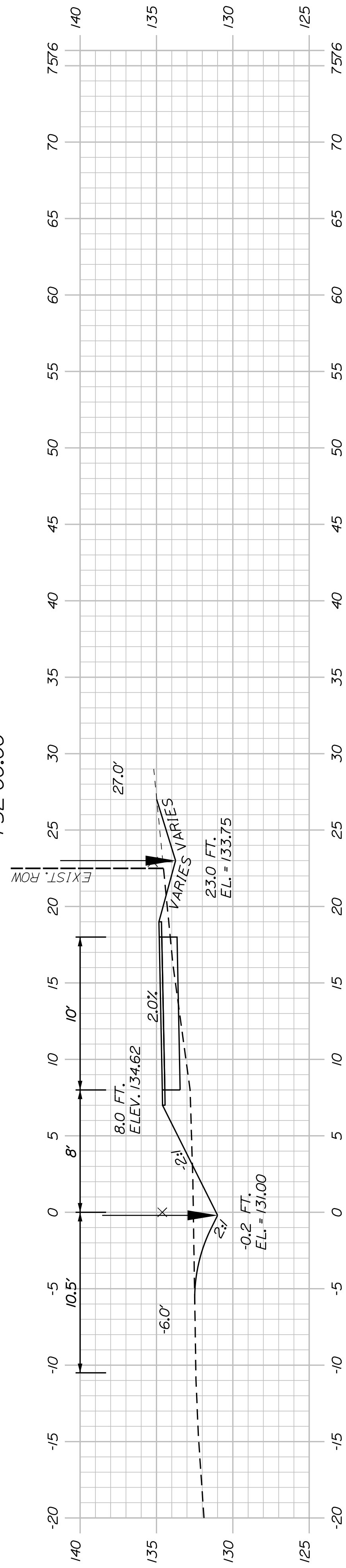

751+50.00

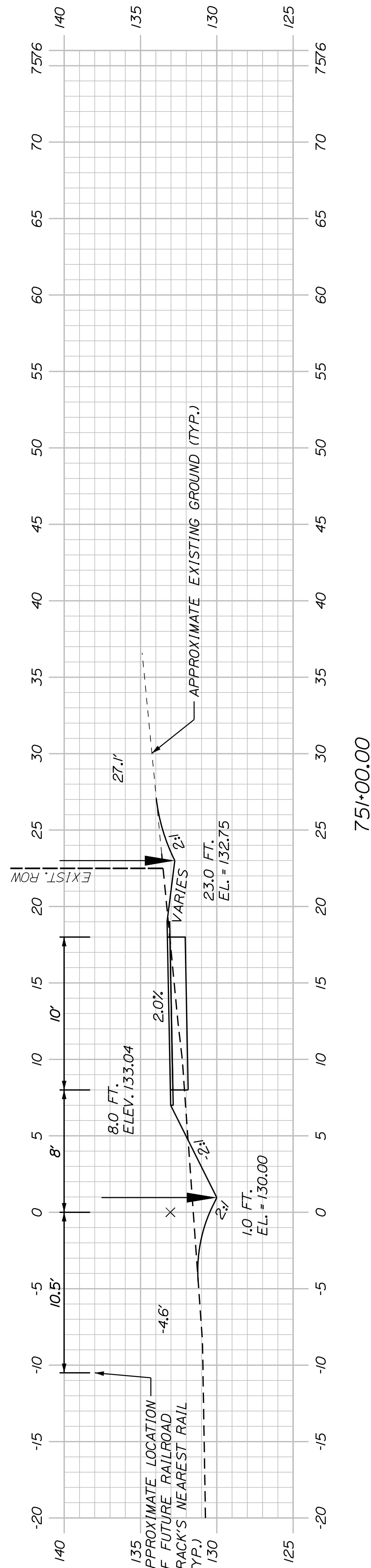

751+00.00

SHEET NUMBER

170

OF 178

WESTBROOK & WINDHAM
MOUNTAIN DIVISION TRAIL

CROSS SECTIONS

PROJ. MANAGER	J. DOSTIE	BY	DATE
DESIGN-DETAILED	T. WARREN	M. CUNDIFF	05/23
CHECKED-REVIEWED	J. WACHSBAH	D. ETINGER	05/23
DESIGN-DETAILED			
REVISIONS 1			
REVISIONS 2			
REVISIONS 3			
REVISIONS 4			
FIELD CHANGES			

SIGNATURE
P.E. NUMBER
DATE

TOWN OF WINDHAM
8 SCHOOL ROAD
WINDHAM, ME 04062

WIN
26576.00

U:\408_Windham - Mountain Division Trail\Z - CAD\00\Highway\Xsect.dgn

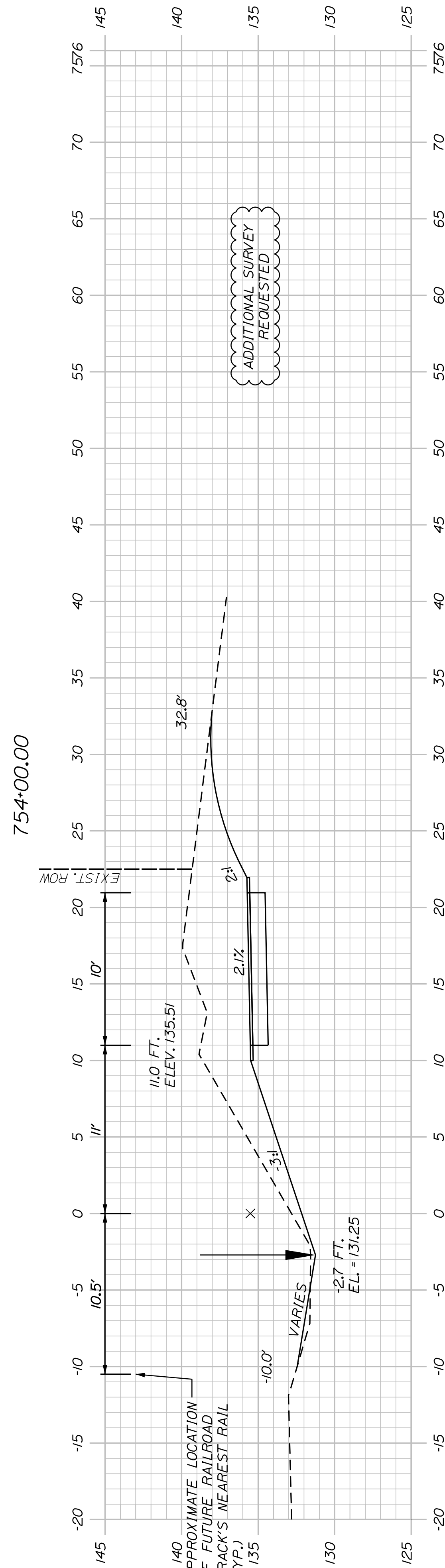
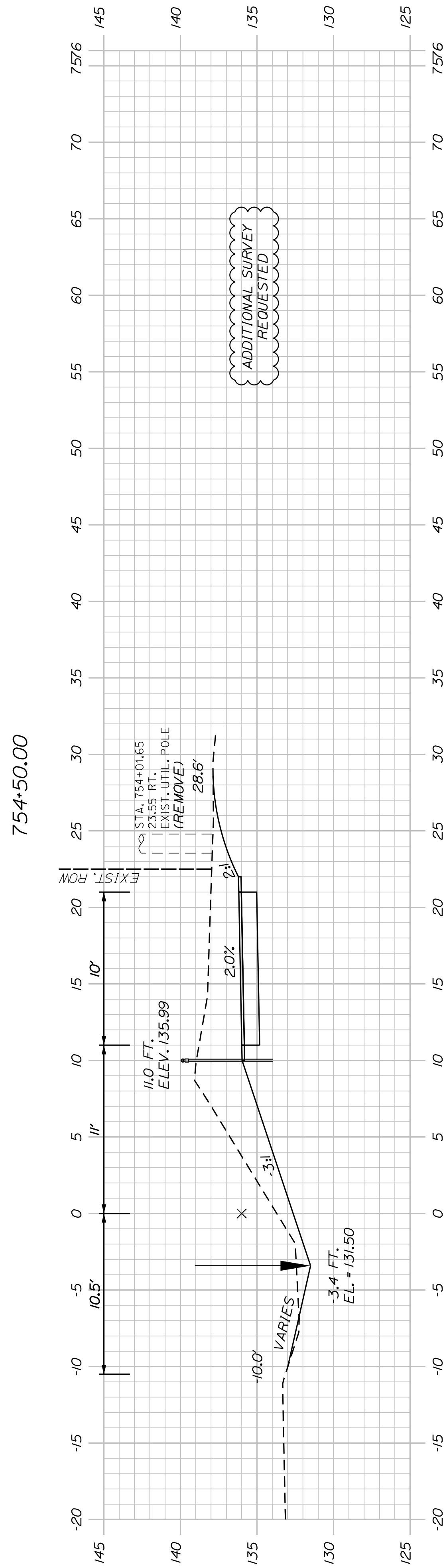
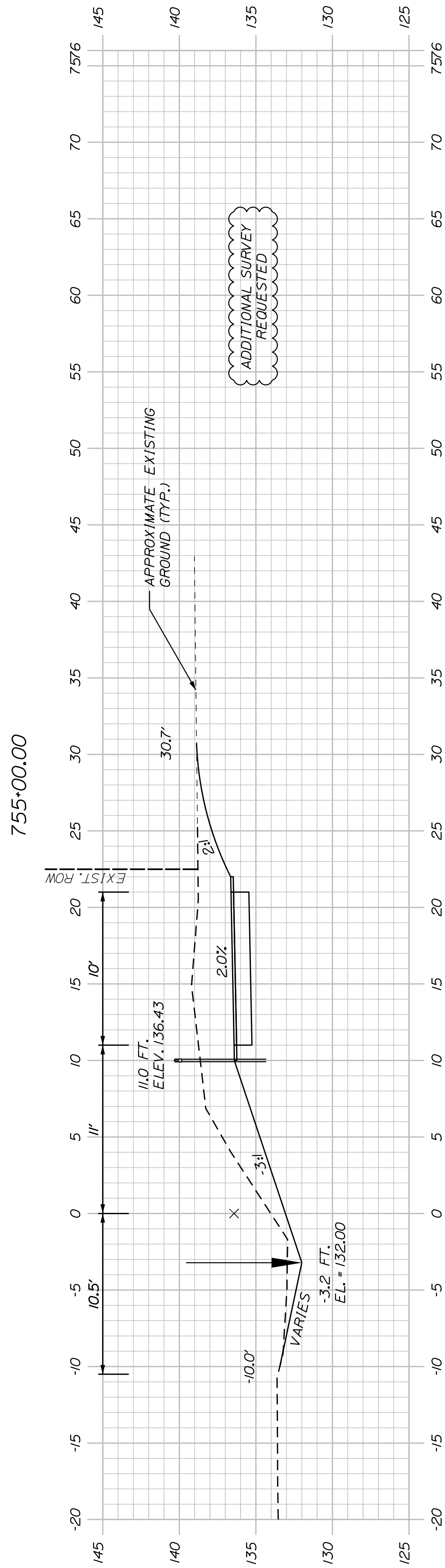
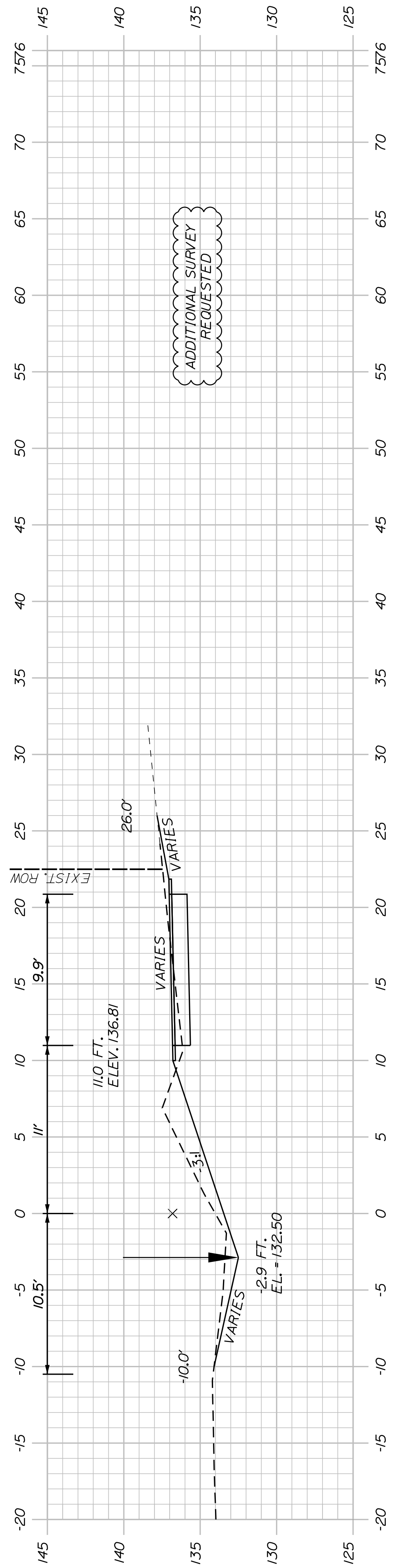

Sta. 753+50.00 to Sta. 755+00.00

SHEET NUMBER

171

OF 178

WESTBROOK & WINDHAM
MOUNTAIN DIVISION TRAIL

CROSS SECTIONS

PROJ. MANAGER	J. DOSTIE	BY	DATE
DESIGN DETAILED	T. WARREN	M. CUNIFF	05/23
CHECKED/REVIEWED	J. WINCHENBACH	D. ETTINGER	05/23
DESIGN DETAILED			
DESIGN DETAILED			
REVISIONS 1			
REVISIONS 2			
REVISIONS 3			
REVISIONS 4			
FIELD CHANGES			

SIGNATURE
P.E. NUMBER
DATE

TOWN OF WINDHAM
8 SCHOOL ROAD
WINDHAM, ME 04062

WIN
26576.00

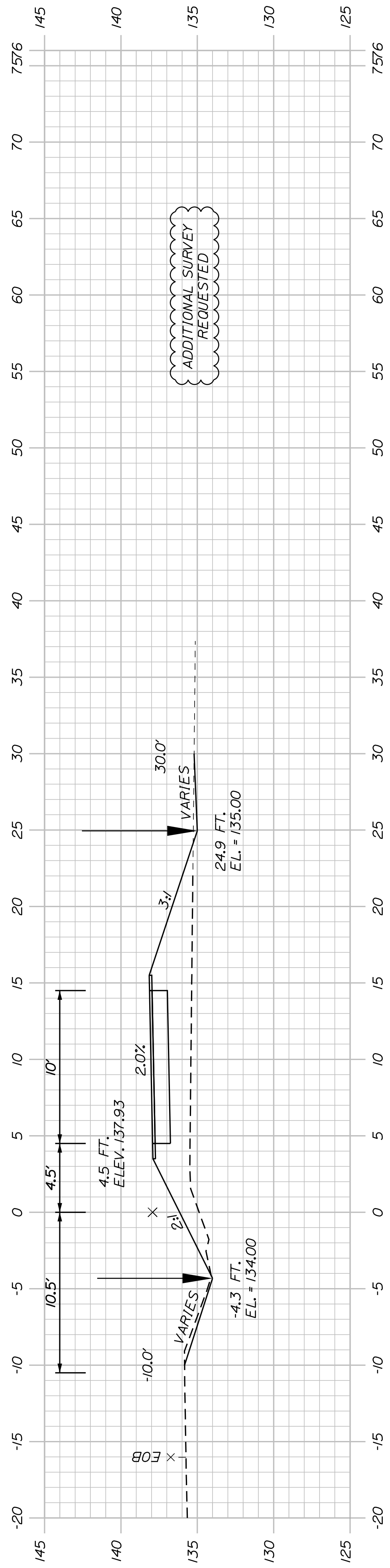

757+00.00

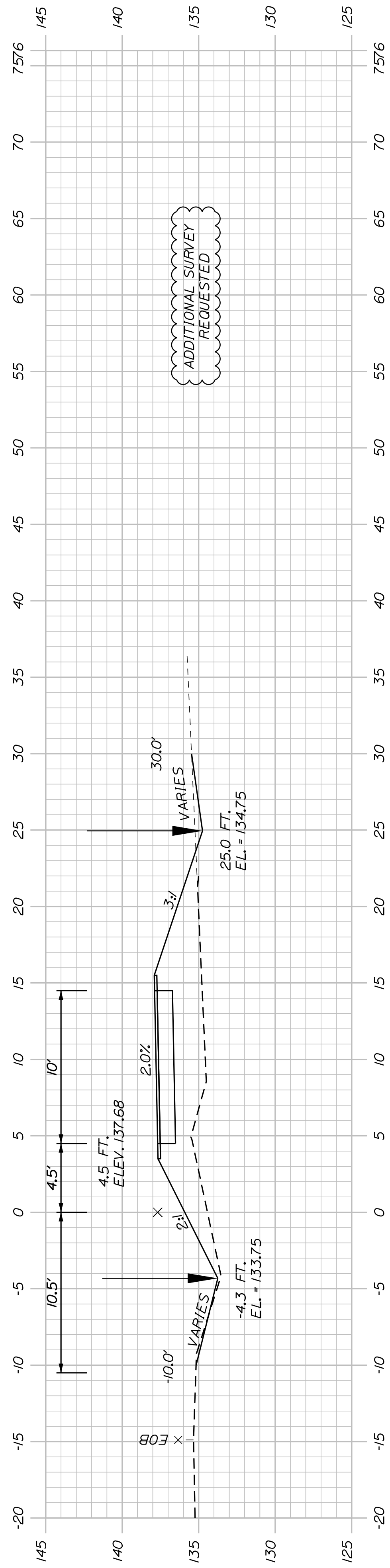

756+50.00

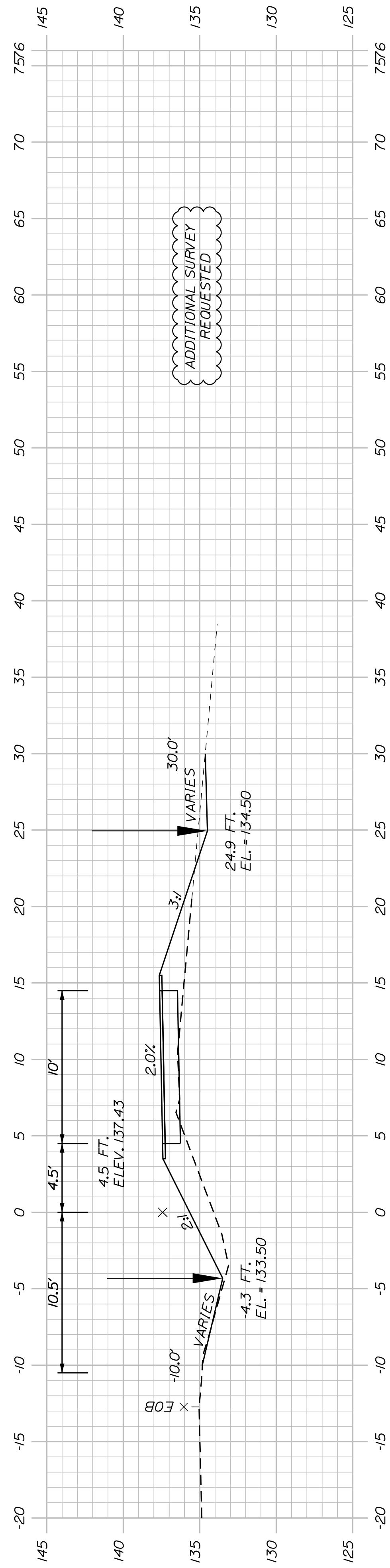

755+00.00

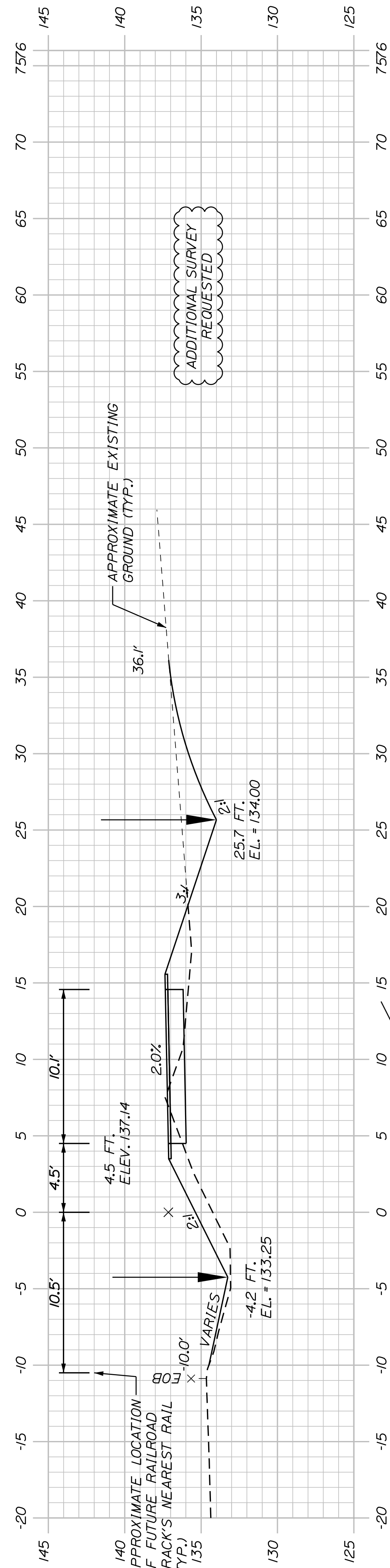

755+50.00

SHEET NUMBER

172

OF 178

WESTBROOK & WINDHAM
MOUNTAIN DIVISION TRAIL

CROSS SECTIONS

PROJ. MANAGER	J. DOSTIE	BY	J. WARREN	DATE	05/23
CHECKED/REVIEWED	M. CUNIFF	DESIGNED/TAILED	D. ETTINGER	DATE <td>05/23</td>	05/23
DESIGNED/TAILED	J. WINCHENBACH	REVISIONS 1		SIGNATURE	
REVISIONS 2		REVISIONS 3		P.E. NUMBER	
REVISIONS 4		REVISIONS 4		DATE	
FIELD CHANGES					

TOWN OF WINDHAM
8 SCHOOL ROAD
WINDHAM, ME 04062

WIN
26576.00

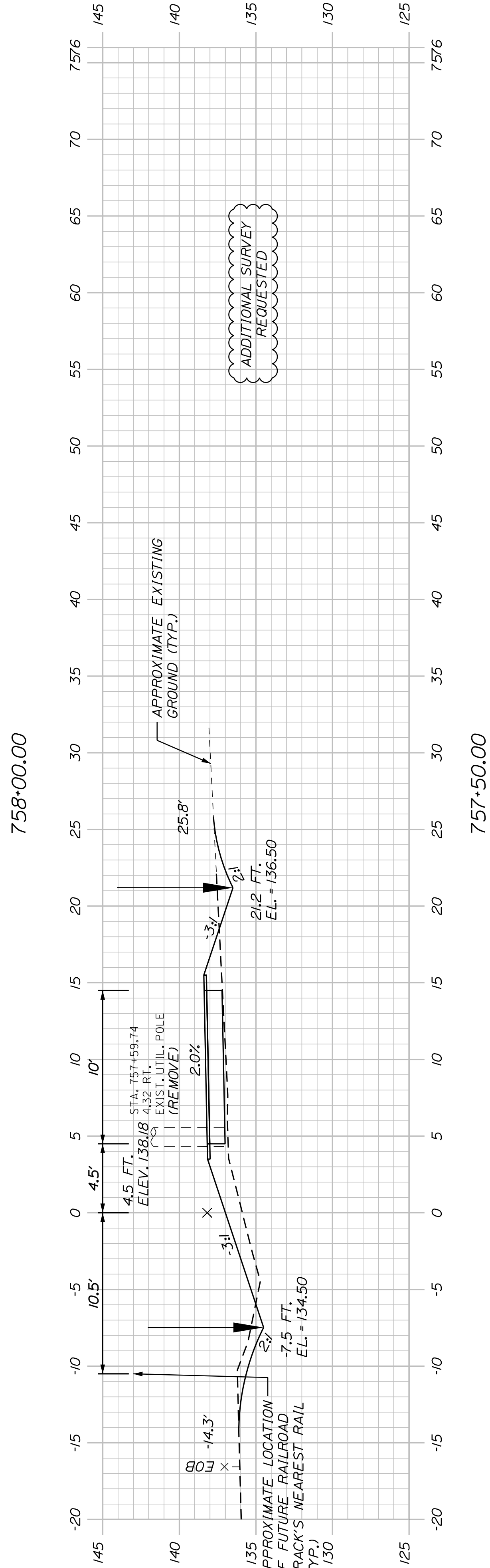
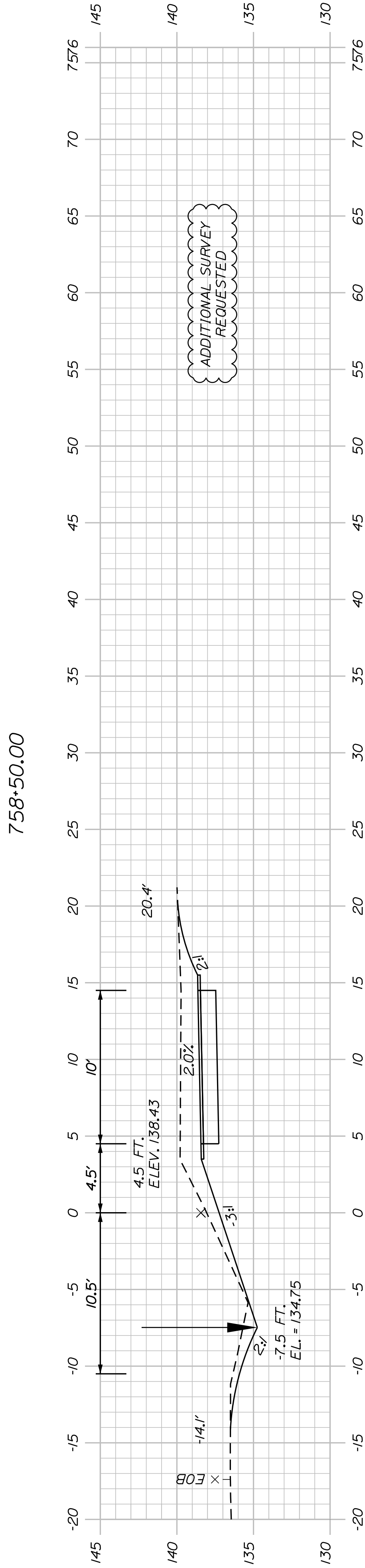
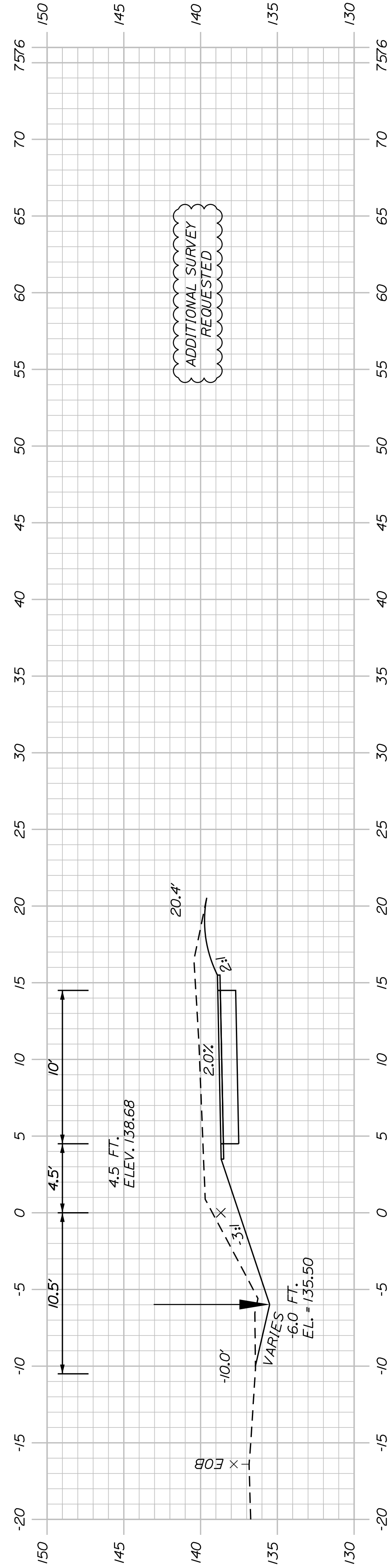
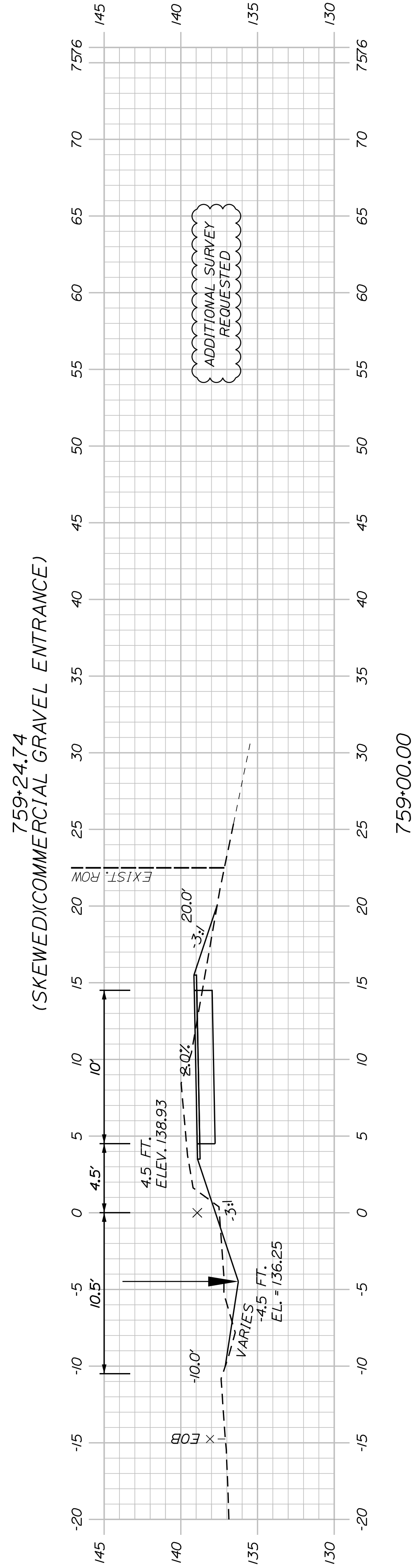
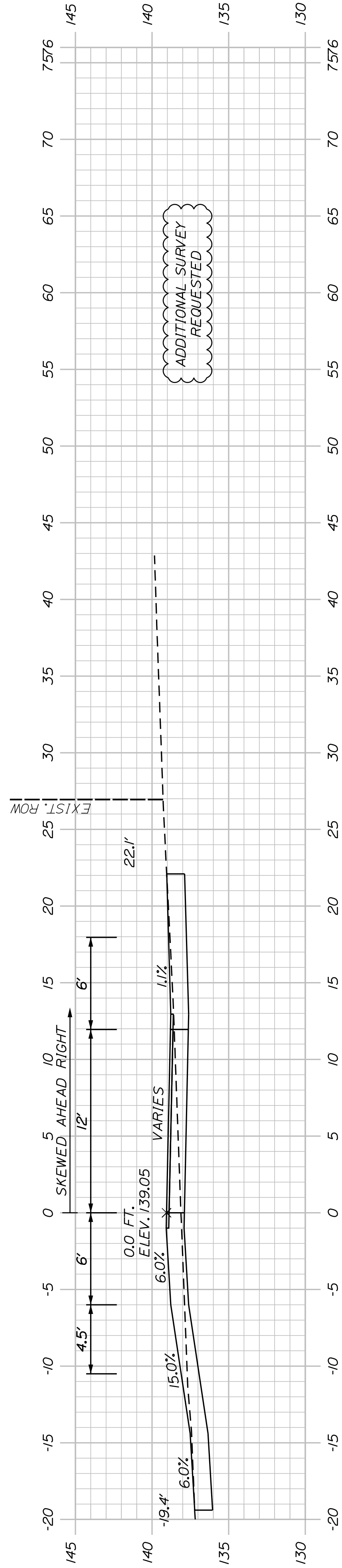

SHEET NUMBER 173

WESTBROOK & WINDHAM MOUNTAIN DIVISION TRAIL CROSS SECTIONS

PROJ. MANAGER J. DOSTIE BY T. WARREN M. CUNDIFF DATE 05/23 05/23

TOWN OF WINDHAM 8 SCHOOL ROAD WINDHAM, ME 04062 WIN 26576.00

CHECKED/REVIEWED J. WINCHENBACH D. ETTINGER SIGNATURE DATE P.E. NUMBER DATE

DESIGNS DETAILED REVISIONS 1 REVISIONS 2 REVISIONS 3 REVISIONS 4 FIELD CHANGES

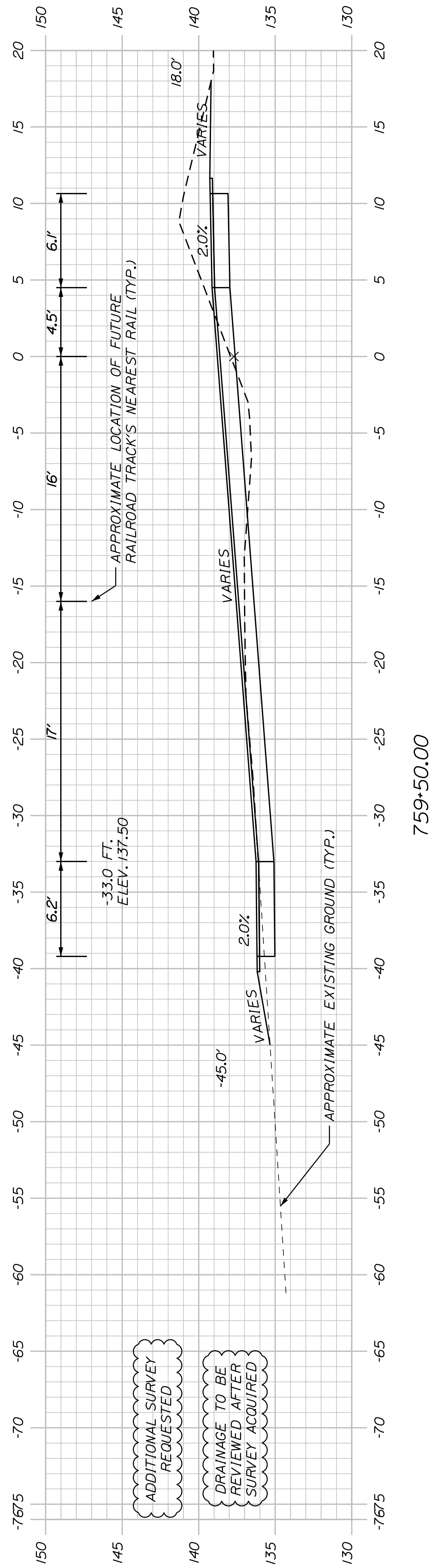
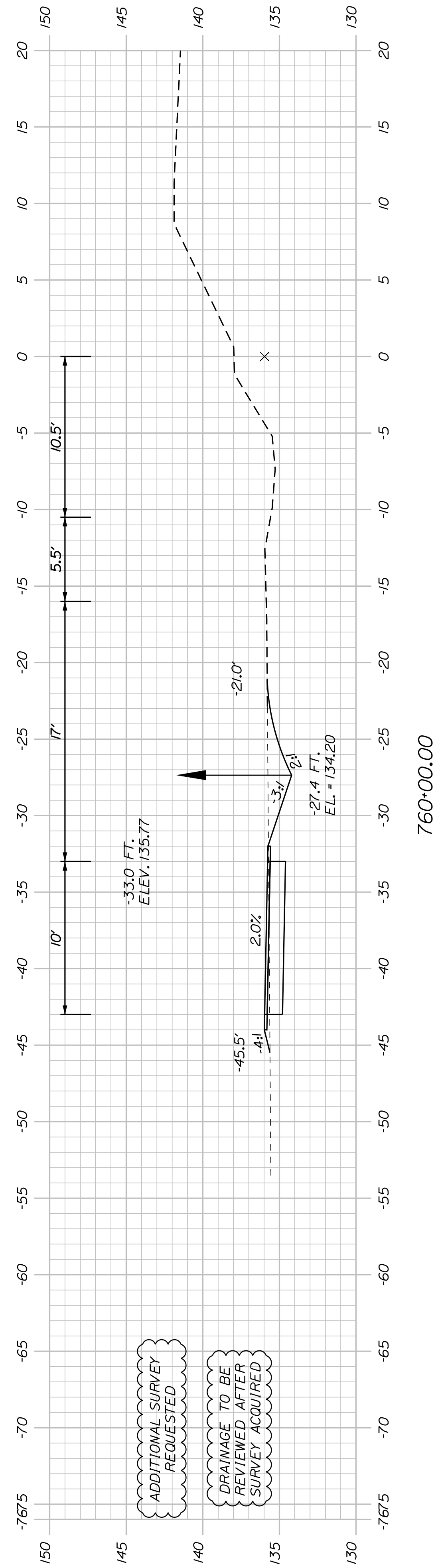
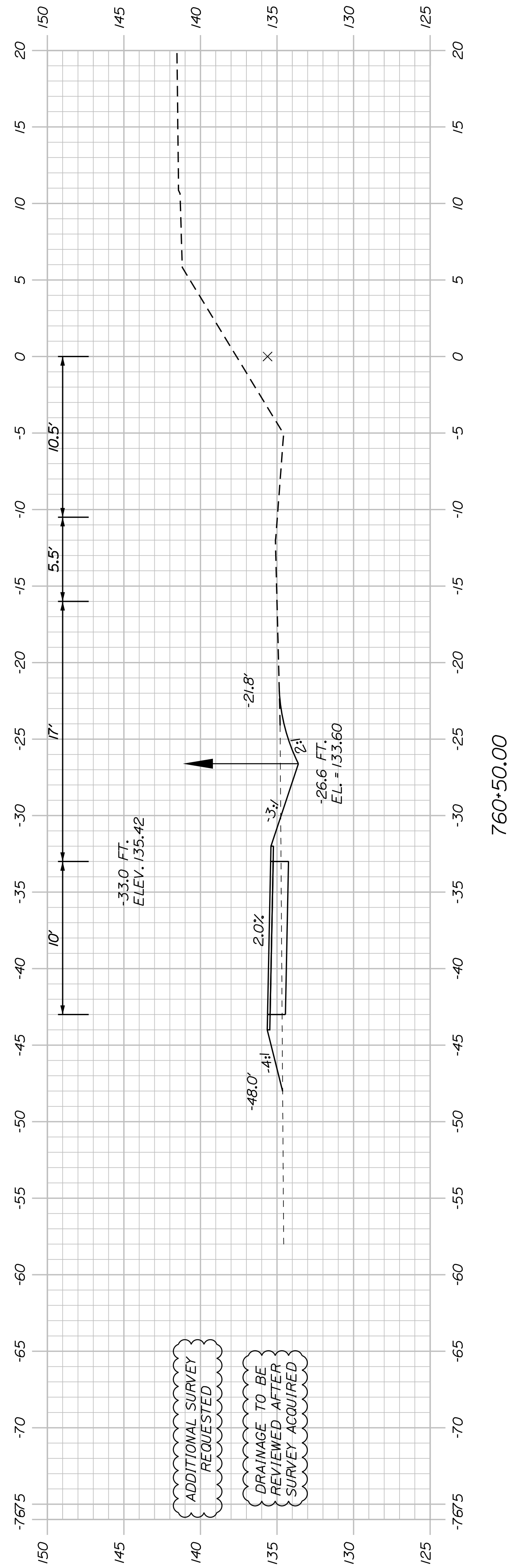
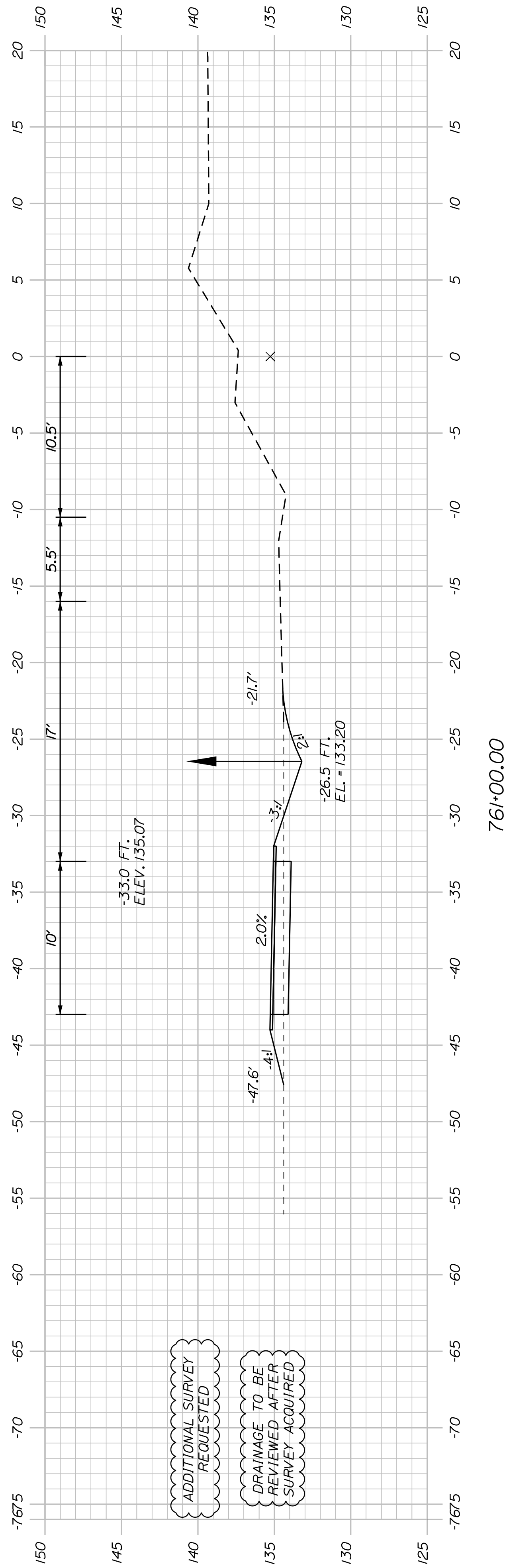

SHEET NUMBER
174
OF 178

**WESTBROOK & WINDHAM
MOUNTAIN DIVISION TRAIL
CROSS SECTIONS**

PROJ. MANAGER	J. DOSTIE	BY	DATE
DESIGN DETAILED	T. WARREN	M. CUNIFF	05/23
CHECKED/REVIEWED	J. WACHSBACH	D. ETINGER	05/23
DESIGN DETAILED			
DESIGN DETAILED			
REVISIONS 1			
REVISIONS 2			
REVISIONS 3			
REVISIONS 4			
FIELD CHANGES			

TOWN OF WINDHAM
8 SCHOOL ROAD
WINDHAM, ME 04062

WIN
26576.00

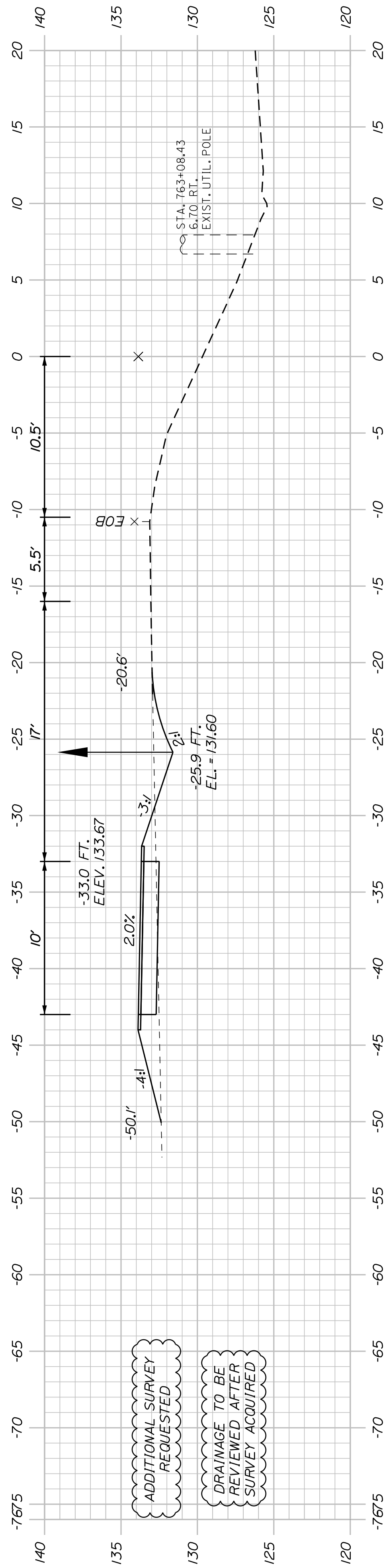

763+00.00

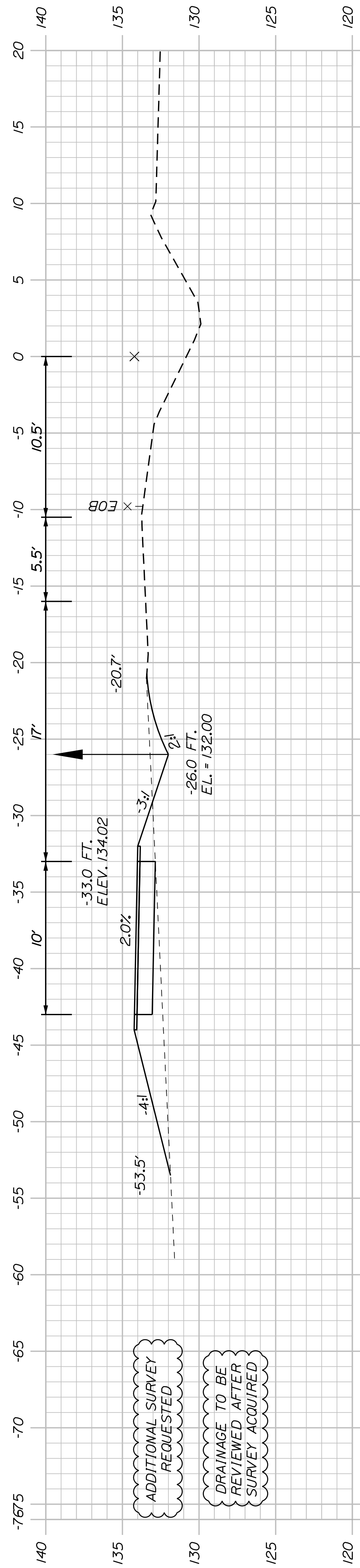

762+50.00

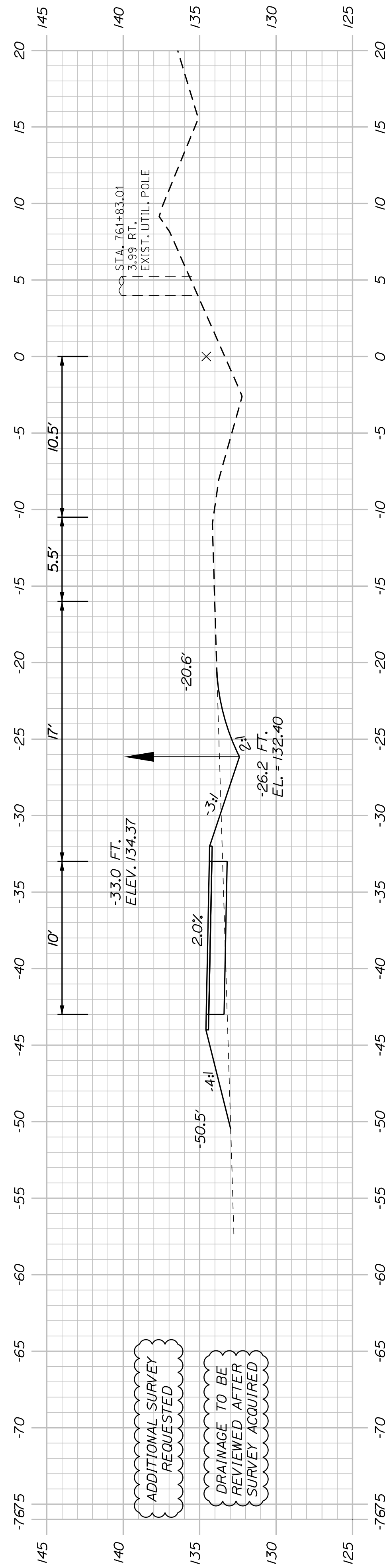

762+00.00

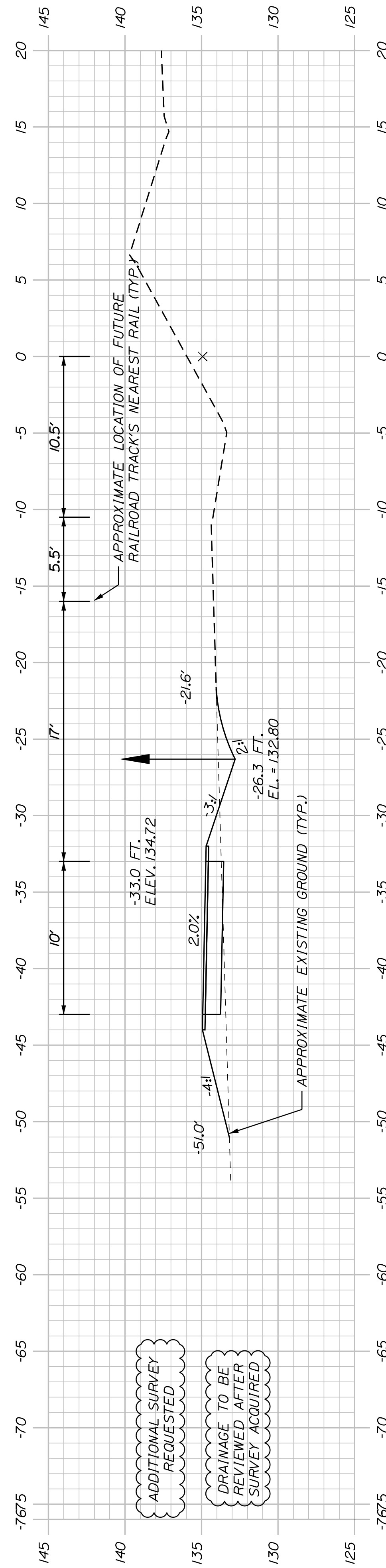

761+50.00

SHEET NUMBER

175

OF 178

WESTBROOK & WINDHAM
MOUNTAIN DIVISION TRAIL

CROSS SECTIONS

PROJ. MANAGER	J. DOSTIE	BY	J. WARREN	DATE	05/23
DESIGN-DETAILED	L. WARREN	M. CUNIFF	D. ETTINGER	05/23	SIGNATURE
CHECKED-REVIEWED	J. WINCHENBACH				P.E. NUMBER
DESIGN-DETAILED					DATE
DESIGN-DETAILED					FIELD CHANGES
REVISIONS 1					
REVISIONS 2					
REVISIONS 3					
REVISIONS 4					

TOWN OF WINDHAM
8 SCHOOL ROAD
WINDHAM, ME 04062

WIN
26576.00

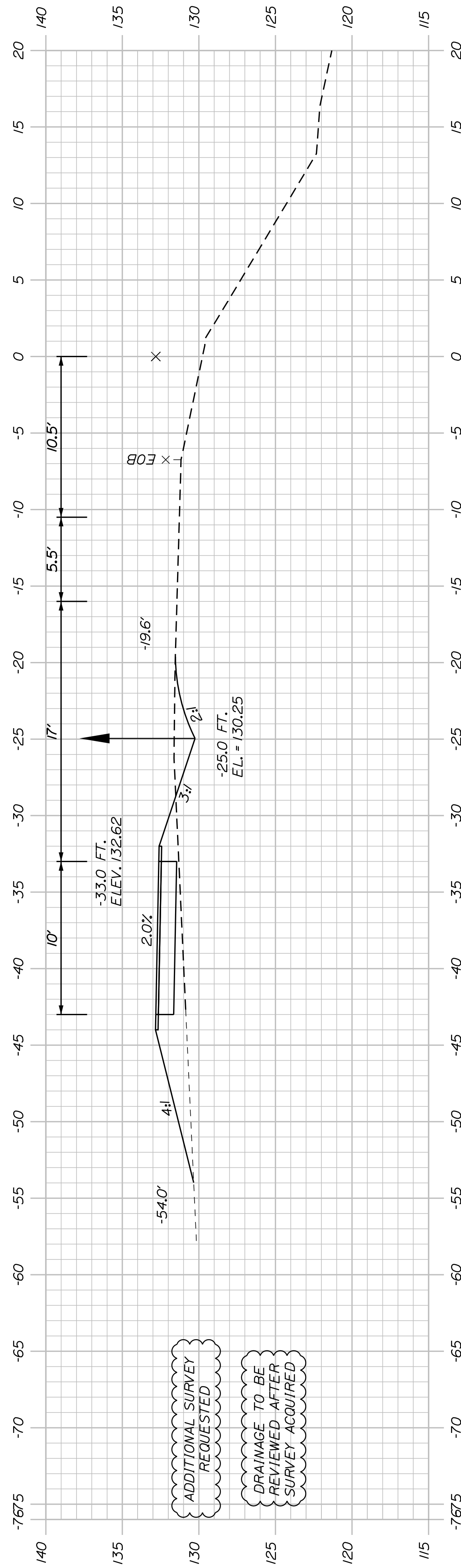

764+50.00

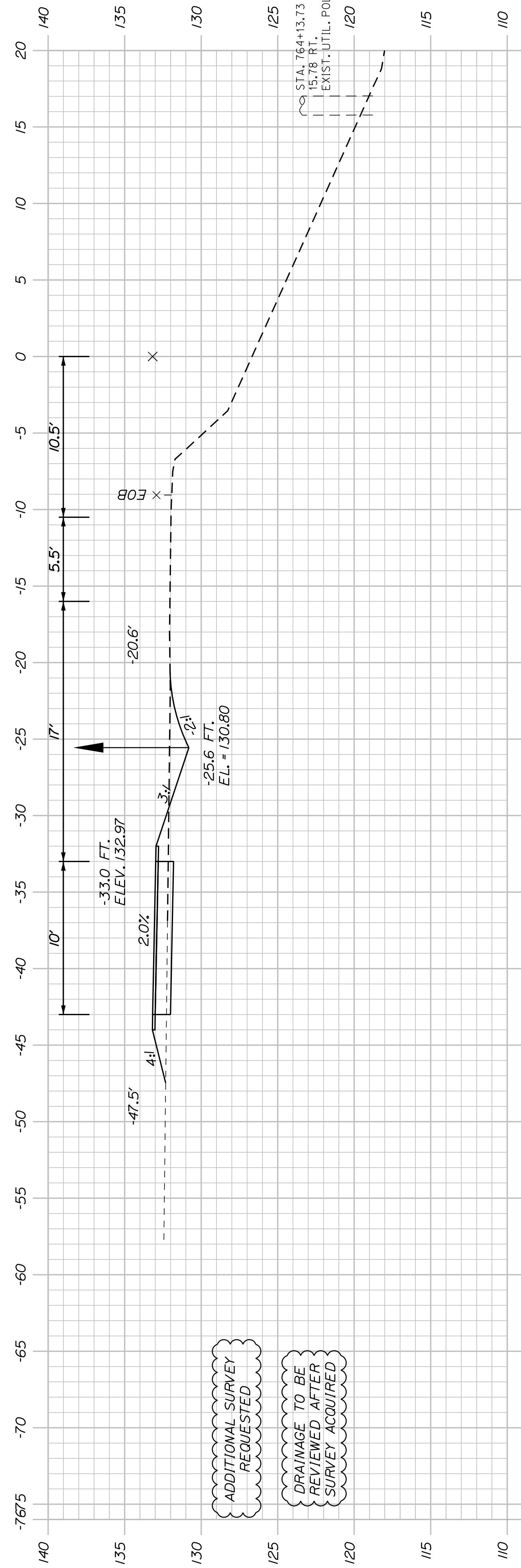

764+00.00

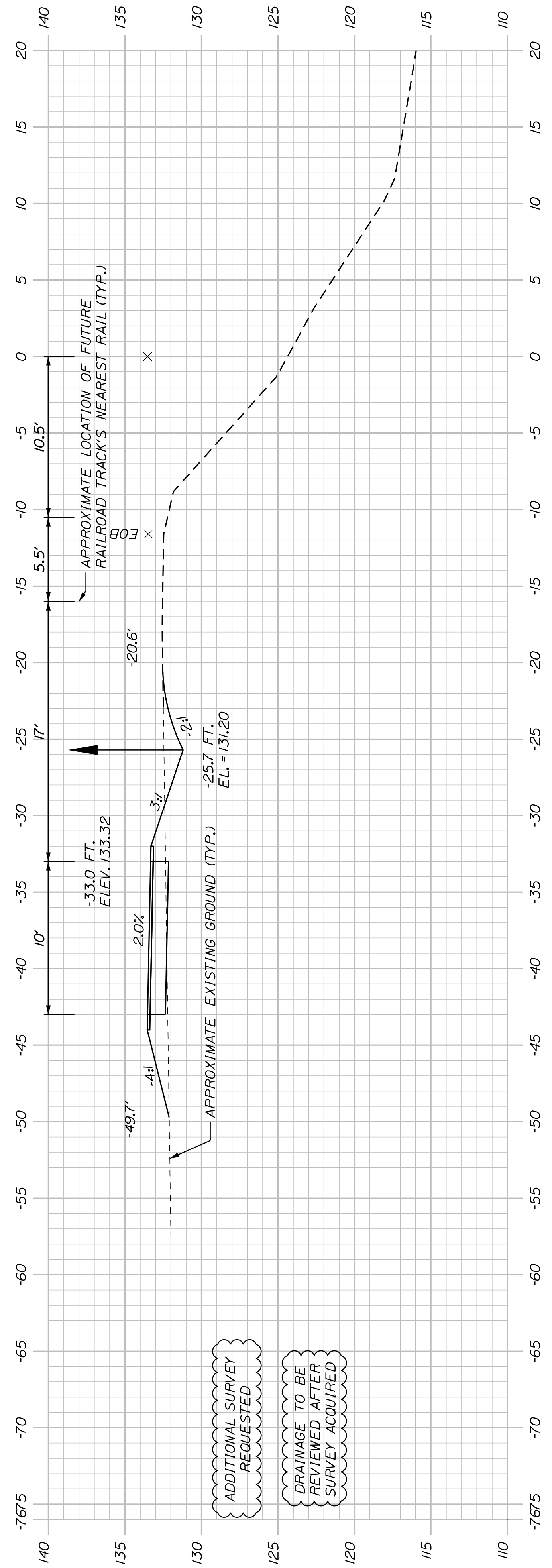

763+50.00

SHEET NUMBER

176

OF 178

WESTBROOK & WINDHAM
MOUNTAIN DIVISION TRAIL

CROSS SECTIONS

PROJ. MANAGER	J. DOSTIE	BY	DATE
DESIGN-DETAILED	T. WARREN	M. CUNIFF	05/23
CHECKED-REVIEWED	J. WINCHENBACH	D. ETTINGER	05/23
DESIGN-DETAILED			
REVISIONS 1			
REVISIONS 2			
REVISIONS 3			
REVISIONS 4			
FIELD CHANGES			

SIGNATURE

P.E. NUMBER

DATE

TOWN OF WINDHAM
8 SCHOOL ROAD
WINDHAM, ME 04062

WIN
26576.00

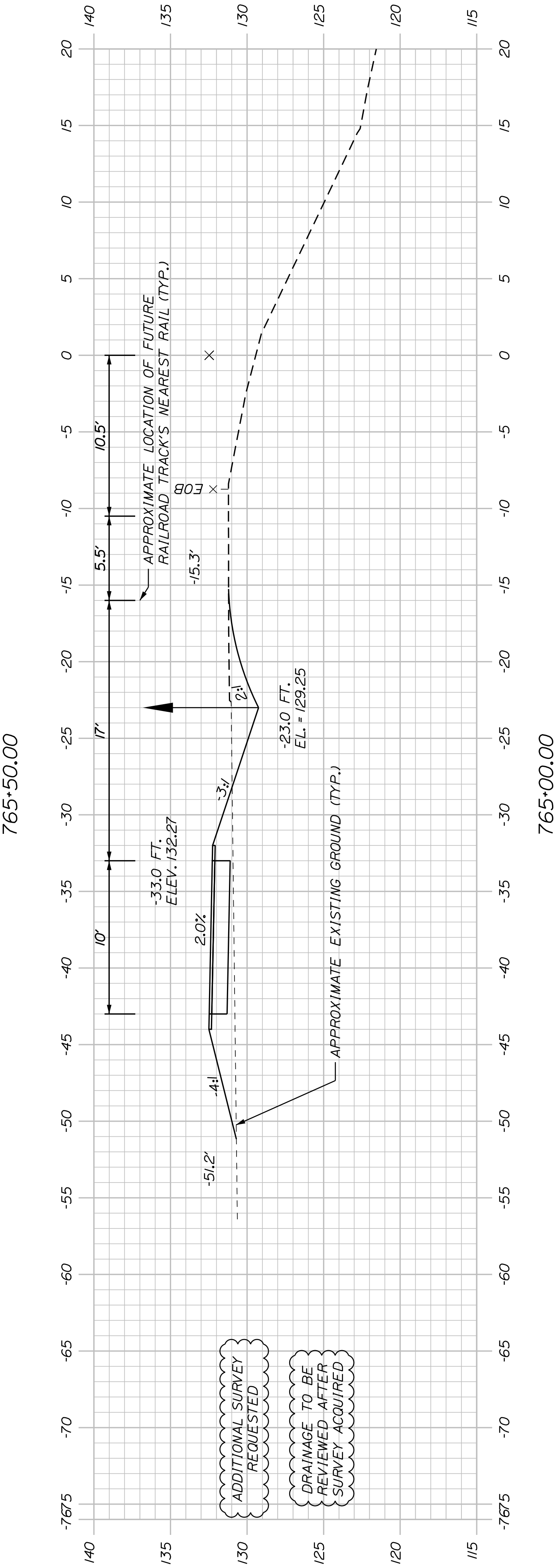
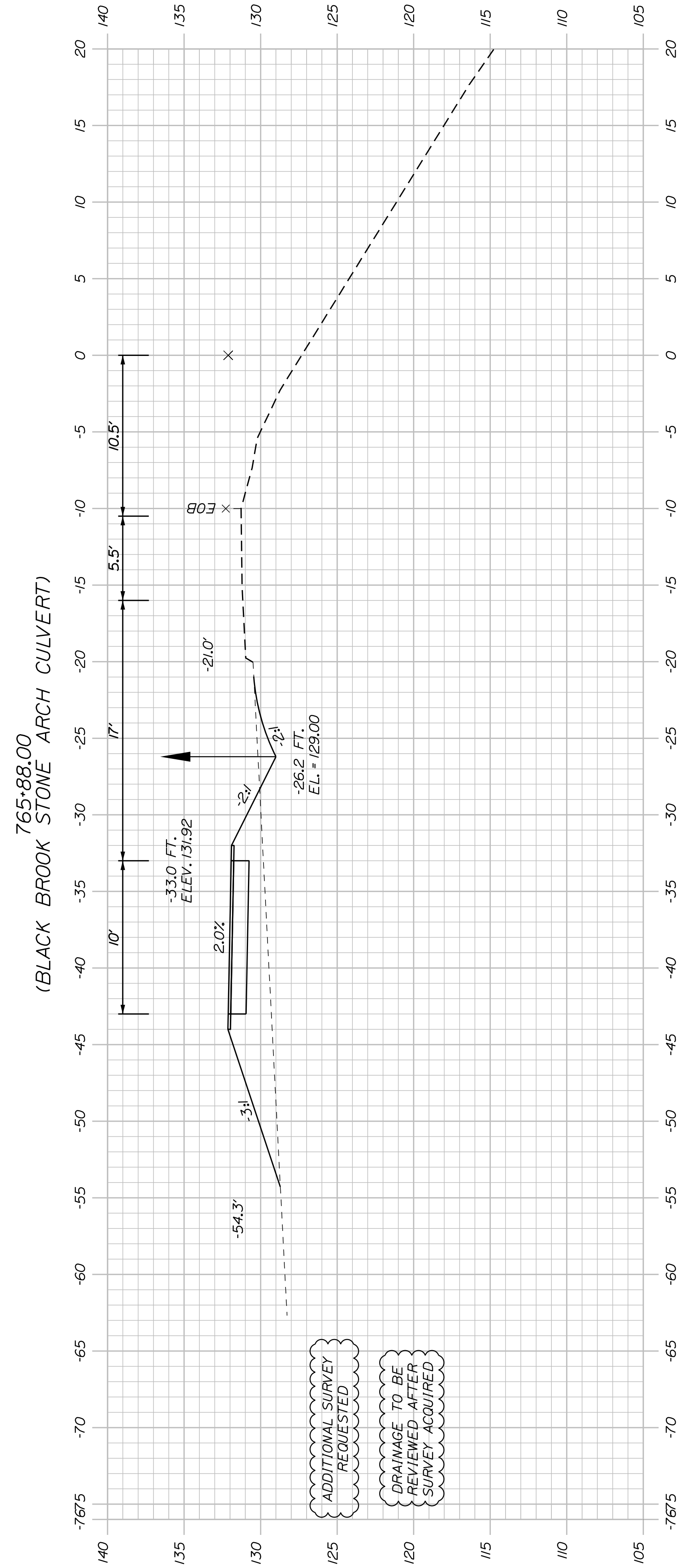
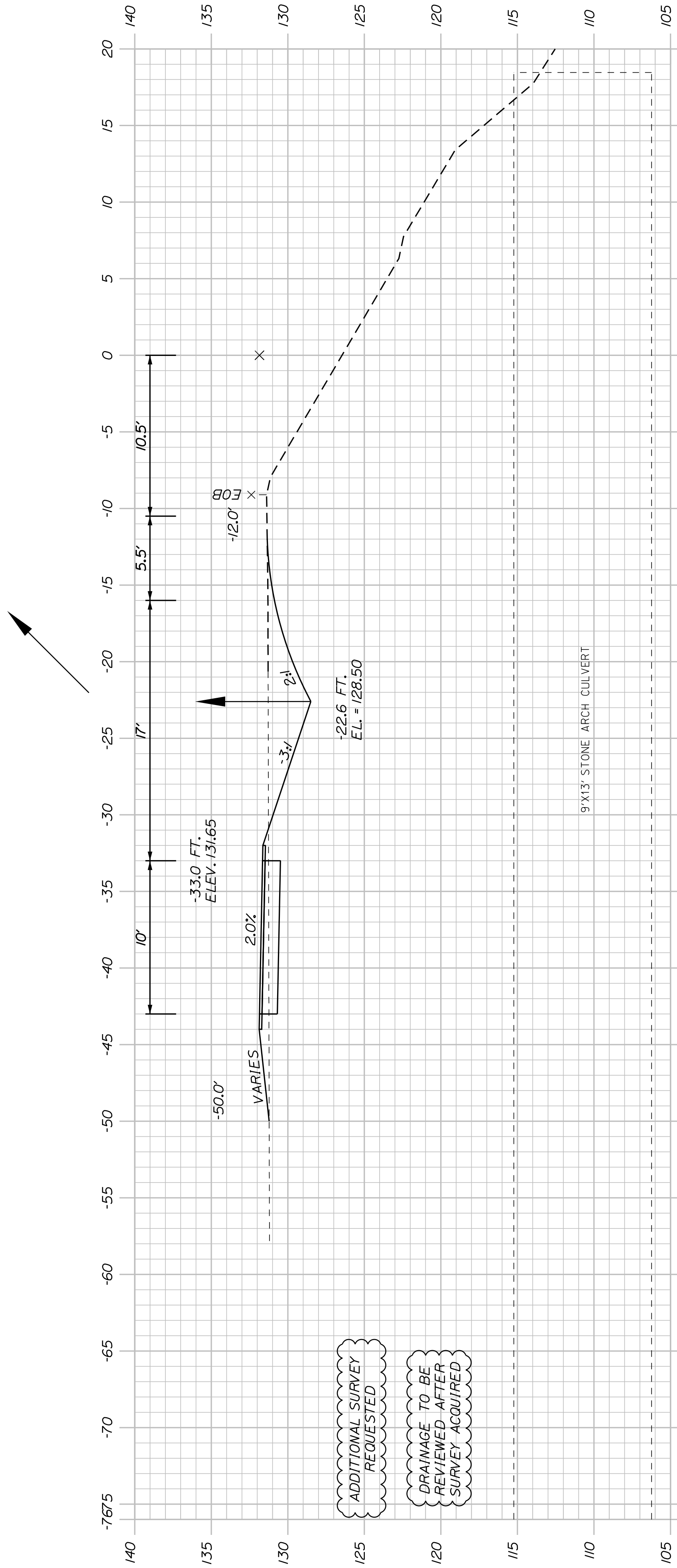

SHEET NUMBER

177

OF 178

WESTBROOK & WINDHAM
MOUNTAIN DIVISION TRAIL

CROSS SECTIONS

PROJ. MANAGER	J. DOSTIE	BY	DATE
DESIGN DETAILED	T. WARREN	M. CUNIFF	05/23
CHECKED/REVIEWED	J. WINCHENBACH	D. EITINGER	05/23
DESIGN DETAILED			
REVISIONS 1			
REVISIONS 2			
REVISIONS 3			
REVISIONS 4			
FIELD CHANGES			

TOWN OF WINDHAM
8 SCHOOL ROAD
WINDHAM, ME 04062

WIN
26576.00

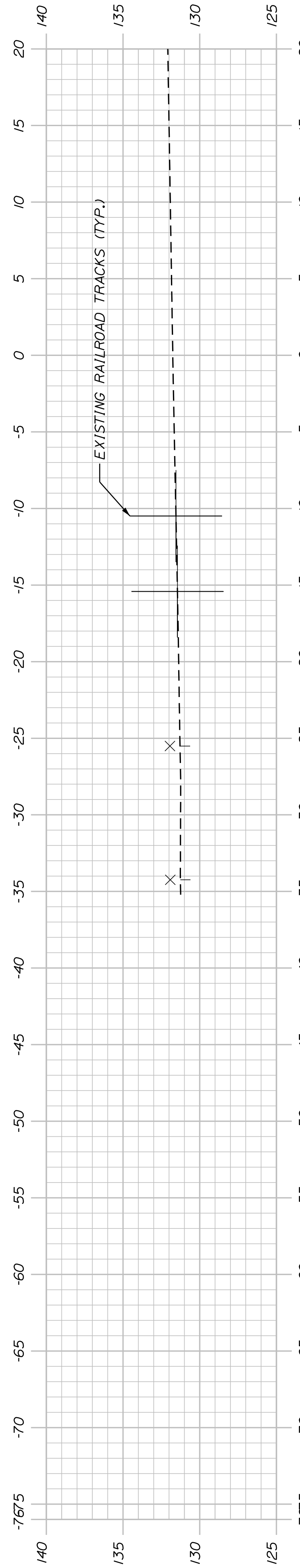

767+50.00

STA. 767+27.61
END PROJECT WIN 26576.00
LIMIT OF WORK
END CONSTRUCTION OF MULTI-USE TRAIL
MATCH EXISTING PAVEMENT

ADDITIONAL SURVEY
REQUESTED

DRAINAGE TO BE
REVIEWED AFTER
SURVEY ACQUIRED

SEE MAIN STREET
(ROUTE 202)
CROSS SECTION

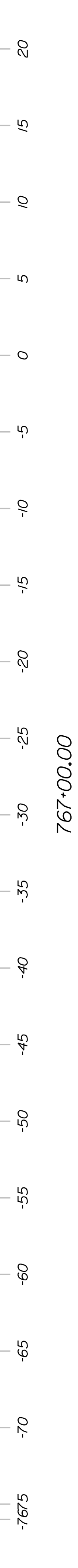

767+00.00

ADDITIONAL SURVEY
REQUESTED

DRAINAGE TO BE
REVIEWED AFTER
SURVEY ACQUIRED

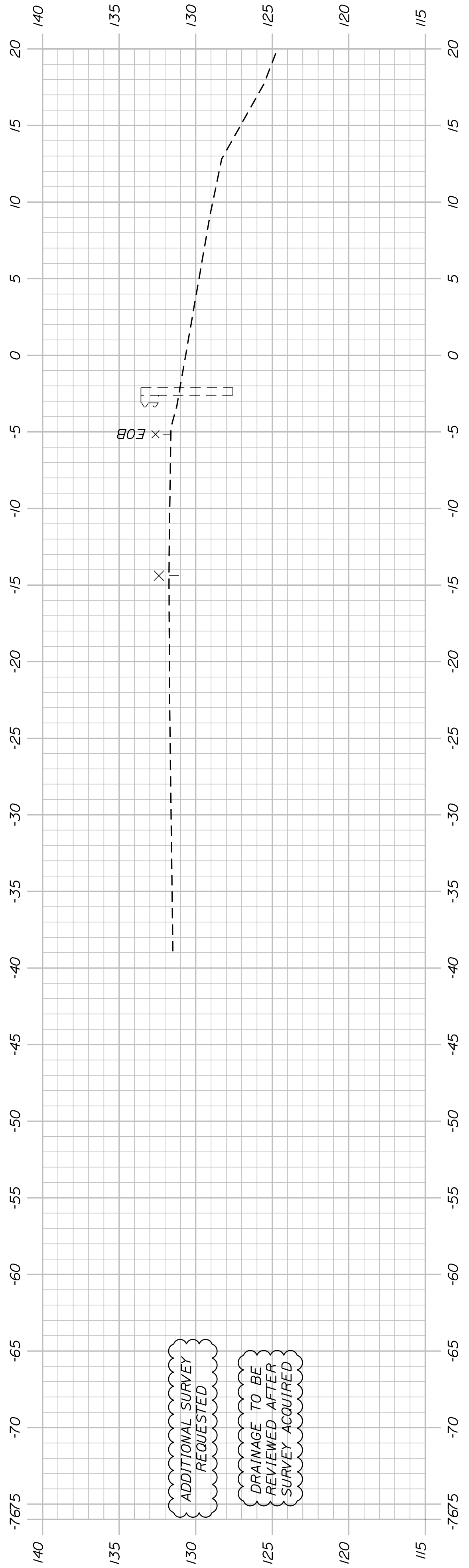

766+50.00

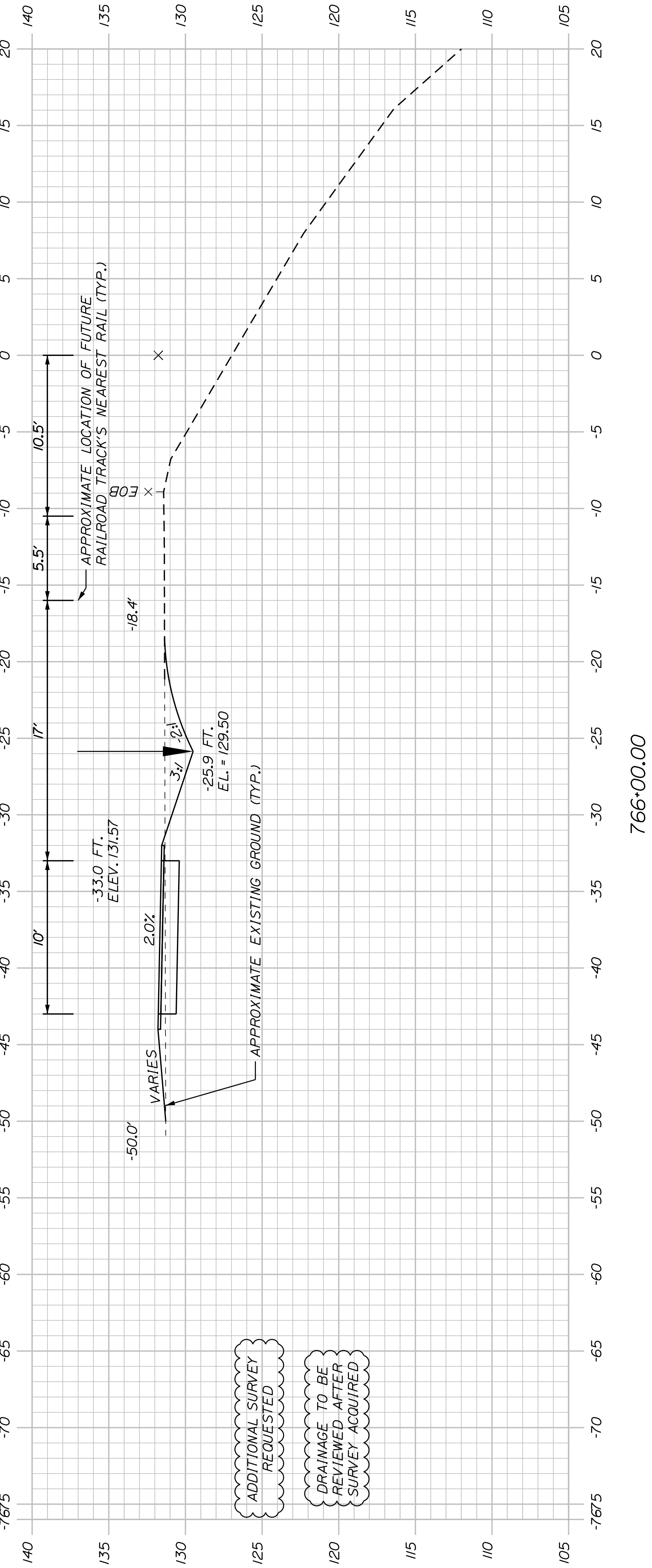

766+00.00

SHEET NUMBER

178

OF 178

WESTBROOK & WINDHAM
MOUNTAIN DIVISION TRAIL

CROSS SECTIONS

PROJ. MANAGER	J. DOSTIE	BY	DATE
DESIGN-DETAILED	T. WARREN	M. CLUNIFF	05/23
CHECKED-REVIEWED	J. WINCHENBACH	D. ETTINGER	05/23
DESIGN-DETAILED			
REVISIONS 1			
REVISIONS 2			
REVISIONS 3			
REVISIONS 4			
FIELD CHANGES			

TOWN OF WINDHAM
8 SCHOOL ROAD
WINDHAM, ME 04062

WIN
26576.00